I. Simmons
Box 496
MADOC, ONT. K0K 2K0

Madoc The Review

Pigden Motor Sales Ltd.
161 Russell St., Box 280
Madoc, Ontario K0K 2K0
CHRYSLER DEALER SINCE 1934
613-473-4221

Vol. 106 No. 10 Wednesday, March 9, 1983 Second Class Mail Registration No. 1016 25¢

Two 8-year-old girls found after 4-hour search

MADOC

Two very tired eight-year-old girls were found over two miles from home (Queensboro) on February 27, following a 4-hour search for the lost youngsters.

Laura McNeil, Queensboro, and Kara Dennis, St. Jacobs, ventured out from the McNeil home at 5 p.m. to retrieve a lost pair of mitts from a near-by field where they had earlier been flying a kite. The Dennis family were visiting the McNeil family for the weekend.

Once the girls arrived at the kite field, they decided to go farther to a gravel pit to play. Once at the gravel pit, the girls say they tried to find a big rock which they had seen earlier, but somehow got lost on a neighbor's land.

At 6 p.m., the girls and their dog were noticed missing by the parents. Later, when it had become dark, and the girls were still not located, the local detachment of the Ontario Provincial Police were called in to the search.

The Madoc OPP later contacted the Sharbot Lake detachment, to get a tracking dog brought to the scene. A quarter-hour later, the dog arrived and by that time, some tracks had been found for the starting point.

By 9:50 p.m. the girls had been found, cold and wet, near Black River.

Mrs. McNeil says by the time the girls were found, over 100 local people were helping with the search.

"I am grateful for all the help everyone offered. We all appreciated it," says McNeil.

The brave young girls said they were trying their best to stay awake until light, when they figured they would find their way home. Laura saw the moon over their barn the night before, and thought if they followed it, they would find their way. They followed the moon; however, in the wrong direction.

"I think the girls were very smart. They had one pair of mitts which they shared, and held hands with the bare ones to keep warm," says Mrs. McNeil.

The girls were found unharmed, though cold and wet. Mrs. McNeil says the girls were tired and slept soundly that night.

"I was concerned, but I never once felt we weren't going to find them. My biggest worry was the river. I hoped they wouldn't fall in," relates Mrs. McNeil.

Last Friday, Madoc Public School was the host for a Centre Hastings Girls Basketball Tournament. Grade seven and eight girls from Tweed, Bancroft, Stirling, and Madoc were seen battling it out for the trophy. In the championship game between Madoc and Stirling, the game went into five, vicious minutes of overtime. With each basket the Madoc team scored, the crowd of approximately 150 youngsters and teachers spectating roared in a high pitched frenzy of support. The Madoc girls came out on top with the final score of 18-16.

Madoc to host Bantam baseball tournament

On August 27 and 28, Madoc will be hosting an all-Ontario Bantam D baseball tournament. There are seven zones in the league across Ontario which will be competing in the event. Whether the hosting zone qualifies for the tournament or not, they are automatically entered. Therefore, there will be a possible eight teams entered in the two day competition.

Richard Chapman, equipment manager of the Madoc Softball Association and last year's coach of the Peewee team that made it to the all-Ontario competition last year, says many of the old Peewees from last year will be in the bantam division this year.

"Madoc expects to have a very good bantam team this year, seven of the old Peewees will be playing in the bantam division," says Chapman.

Chapman says there is a good chance he will be coaching the bantam team this year, although nothing definite has been decided yet.

Huntingdon clerk steps down

Linda Danford, clerk-treasurer, of Huntingdon Township for the past five years has stepped down from her full-time position with the township, to a part-time job. The reason for the change, says Danford, is because of a persistant back problem. Danford has recently spent six weeks on sick leave as a result of the condition.

As Danford takes over the deputy clerk-treasurer position, the township is looking for a new full-time clerk-treasurer. Danford says a person applying for the job should be a graduate of a clerk-treasurer course, or have related experience.

Danford had previously worked for Johnston's Pharmacy in Madoc, and also spent time employed at Centre Hastings Secondary School (CHSS).

"The best part of the job is the people. I live in the township and I love the township," says Danford.

Philoxian farm boasts alternate, unique lifestyle

By STEVEN J. GOMBOS

"We feel we are just a peaceful sign of the times," say the Philoxians, a group of 18 people content to live a self-contained existence on a 400-acre farm near the Hamlet of Marlbank, Ontario.

For the past seven years on the farm, the Philoxians, under the leadership and guidance of a man who calls himself Iila, have been working together to create an environment around themselves which boasts of fresh home baked bread, gourmet vegetarian cooking, buildings to house themselves and their children, and a place to meditate and study God.

All 13 adults in the group have received new names from Iila: A young women named Tawlia (pronounced Talia) says all the names are original, and derived from certain feelings or "vibrations" that Iila gets when with the person to be named.

Iila himself has taken a vow of silence which has now lasted over six years, and it is uncertain when he will speak again. In the meantime, he uses lip movements and gestures to express himself. His reasons for the silence are so that only those who want to understand, will understand, and to provide a learning experience for the other Philoxians by way of meeting curious guests and explaining their way of life, says Ishma, another of the Philoxians.

The Philoxian ideals go deep, and they do not try to persuade guests to change their beliefs, nor are they looking for disciples. They do, however, claim that through a vegetarian diet and a combination of herbs and spices along with natural medicines, can cure any sickness known to man. Tawlia says it has been up to 12 years since some of the philoxians have seen a doctor.

Last summer, hundreds of people were visiting the Philoxians on weekends to sample the vegetarian dishes served at cost price, and to examine the unique design of a bakery and apartment building being constructed at the site.

"Although some of the walls aren't exactly straight, they are thick and sturdy," says Tawlia.

The addition to the

See Pholixia, page 24

Seen here is one of the friendly goats living on the Philoxian farm. Also at the farm, is a bird sanctuary through which visitors may wander, to look at the many colored birds. The Philoxians breed a large variety of birds to populate the barnyard sanctuary.

Madoc The Review

Published every Wednesday by Cembal Publications (1981) Ltd.

JOSEPH CEMBAL, President
ROSS LEES, Managing Editor
STEVE GOMBOS, Editor
PAULINE HARRIS,
JEAN ASSELSTINE, Office Staff

WILMA BRADY, Production Mgr.
SANDRA WOOD, Accounting
MICHAEL LABOSSIERE, Adv. Rep.

MADOC REVIEW NEWSPAPER - 21 St. Lawrence St., Madoc, Ont. K0K 2K0
Phone 613-473-4476, 473-4700
Office Hours 9 a.m. - 5 p.m. Mon.-Fri.
Head Office - 3 McGill St., Marmora, Ont. K0K 2M0
Phone 613-472-2431

Subscription Rates - $10.00 per year payable in advance, anywhere in Canada. $25.00 per year in advance in the U.S.A. and in any other country. Both old and new address should be given when change of address is requested.
All property, including copyright in layout and composition of news, photographs and advertisements produced by the employees of The Madoc Review, shall be vested in and be the property of the newspaper. None of the aforementioned items or any part thereof may be reproduced without the prior written consent of the publisher.

CHSC held poker run

On Sunday, February 20, Centre Hastings Snowmobile Club held a poker run. We had a very successful run.

Prizes awarded at the conclusion of the run went to: first prize, $100 to Verna Peters, Millbridge; second prize, $50, to Jean Bailey, Cooper; third prize of $25 to Warren Gear, Eldorado.

We appreciated using the home of Harold Scaifis, Gilmour, John and Maude Norman and Jack Andrews in Big Red at Cleveland Road.

Door prizes were donated by Madoc Village and Madoc Township. We sure appreciate this co-operation. Winners were: Roddy Peters, Doug Pogue, Jack Wood, Ben Terry, Stephen Wood, Percy Wood, Julie Pudan, Grace Gordon, Betty Terry, Vimy Andrews, Fred Bailey, Lindsay Day, Faye Mahoney, Jack Hunter, Evelyn Hunter and Dave Foley. Congratulations! Everyone had a great time and our appreciation goes out to each and everyone who helped to make this run a success.

On February 27, CHSC sponsored a children's day for family members and singles who have renewed their membership this year. We appreciate Joe Brintnell for the beautiful pond for skating which was out behind his house in Millbridge, where we met and built a bonfire. There, we had an attendance of about 40 children and 10 adults, who participated in games and roasting wieners, 126 in all. For trimmings were: hot chili, hot chocolate, coffee and pop which was donated by the club.

The prizes given during the day consist of mitts, games, books and small furniture and more. Some gifts were donated by Neil Wood and the club bought the rest.

Winners of the day were: Jason Terry, Aurora, won farthest away; Danny Gear, Shannonville, longest hair for boy; TraceyReeks, Foxboro, girl with longest hair; Jason Gear, Shannonville, youngest on skates; David Reeks, Foxboro, over 10 years, most laps around ice; Christopher Hoftyzer, Eldorado, youngest child attending; Mark Baumhour, Eldorado, smallest feet; Elizabeth Wood, Madoc, white toque; Joe Brintnell, oldest man on skates; Gloria Reeks, Foxboro, girl with birthday closest to Sunday; David Warren, Eldorado, boy with birthday closest to Sunday; Betty Terry, Eldorado, oldest lady attending; Tracey Reeks, Foxboro, 6-10 most laps around ice.

The club appreciated the attendance and hope everyone enjoyed themselves and hope to see you all next year.

Marmora rink wins bonspiel

The Marmora curling team headed by Garnet Brownson won the Madoc Curling Club Bonspiel held Thursday through Saturday at Madoc Arena. Playing against the Marmora team in the first event were the team from Havelock. Seen above are the Marmora curlers (from left to right): Skip Garnet Brownson, Vice Patricia Brownson, Lorraine Brownson, and Tony Brownson. The second place team consisted of Skip Cathy Clements, Vice Chris Clements, Sue Wood, and Larry Wood. The final score was 7-2, Marmora.

Queensboro News

Reverend and Mrs. Paul Scrutton of Hagersville spent a few days over the weekend with their daughter Reverend Hilary Scrutton at the manse.

Mr. and Mrs. Fred Bosley and Mrs. Harry DeClair visited Mrs. Nettie Alexander and Mr. and Mrs. Jack Alexander, Frankford, on Sunday afternoon.

Goldie Holmes visited Mrs. Jean (Ferdinand) Holmes in Carleton Place a few days last week and was guest speaker at the Senior Citizens' Friendship Club in the Legion Hall on February 23, in the evening.

Mr. and Mrs. Ellis De Clair and family, Kingston, and Mr. and Mrs. Raymond De Clair and family, Queensborough, visited Mrs. Harry DeClair on Sunday.

Mr. and Mrs. Alex Clarke and Mr. and Mrs. Jim Devolin went on the bus trip to a Hayloft dance on Saturday night.

Mr. and Mrs. Dalton Holmes and Dean, Trenton, visited Mrs. Arthur Holmes on Sunday.

A euchre party was held on Tuesday evening, March 1, in the Recreation Hall.

Mrs. Fred Bosley visited the people from here who are patients in Belleville General Hospital on Monday.

Mesdames Hilda DeClair, Jessie Holmes, Bernice Clarke, Evelyn Lynn and Goldie Holmes went with the Senior Citizens on Monday to visit Riverside Dairy, Trenton, and then to Quinte Shopping Mall, Belleville, to shop or go to the show, The Merry Widow.

Visitors of Mr. and Mrs. Alex Clarke during the weekend were Mr. and Mrs. Ken Walker and family, Tweed, and Mr. and Mrs. James Clarke and family, Springbrook.

Madoc Church Services

MADOC Pentecostal Church Pastor Rev. J. A. McEwen SUNDAY SERVICE 10 a.m. - Sunday School 11 a.m. - Worship Service 7 p.m. - Evangelistic Rally You are welcome	MADOC BAPTIST Madoc Town Hall Barry Pamenter Pastor SUNDAY SERVICE 9:45 a.m. - Bible School 11 a.m. Morning Worship WEDNESDAY Discussion & Prayer A Friendly Church
MADOC WESLEYAN & FREE METHODIST Sunday - 11 a.m.-Morning Worship with Children's Church 7 p.m.-Family Fellowship Hour Wednesday, 7:30 p.m., Prayer & Bible Study	UNITED CHURCH OF CANADA Roy McGrath BETHESDA - 9:30 a.m. TRINITY - 11 a.m. Worship - Sermon & Classes Everyone welcome!

BUSINESS DIRECTORY

Kenneth A. McCormack
Life Insurance Agent
MUTUAL LIFE OF CANADA
Box 820, 84 Durham St., Madoc, Ont. K0K 2K0
Res. Eldorado 473-4505
Bus. 473-2565

Naulls' Equipment Supply
HOMELITE
HYDRAULICS
& HARDWARE
Madoc
613-473-4680

Pigden's Mechanical Ltd.
Residential - Commercial
Industrial
Electrical Contracting
117 Durham St. S., MADOC, ONT.
613-473-4203

Don Smith INSURANCE Broker
Home, Commercial, Auto
Snowmobile, Boat, Personal,
Accident, Sickness
& Travel Insurance
2 miles south of Madoc
613-473-2307

JOHN W. BAILEY
Lawyer
38 St. Lawrence St.W.,
P.O. Box 670
Madoc, Ont. K0K 2K0
613-473-2802
473-2851

Nick H. Verhoef Inc.
Ontario Land Surveyor
28 Doxsee Ave. S.
P.O. Box 1390 Campbellford
705-653-2111
Mon.-Fri. 8-5 p.m.
Consultation Office
Open Fridays 10 a.m.-4 p.m.
65 Forsythe St.
Box 490, Marmora
613-472-2173

ENERGY HOUSE
R.R.5 Madoc - Hwy 62
478-3883
Woodstove Specialists
Large Showroom Display
Over 70 Models available
Stove pipe - accessories
Woodstoves
Fireplace Stoves
Cookstoves
Furnaces - Boilers
Insulated Chimneys and Installations
Free estimates Trade-Ins

WALTER W. LORENZ LTD.
Ontario Land Surveyors
Box 536
29 St. Lawrence St. E., Madoc, Ont.
613-473-2345
Res. 473-4071

Ron Treverton Plumbing & Heating Ltd.
Bathroom & Heating Installations
- Wood - Oil - Electric
Wood-Add-on Furnaces
Duro Pressure Systems
Duro Water Conditioning
Madoc 473-2489

Larry Bronson General Contractors
New Homes - Additions
& Renovations
Aluminum Siding
(Roofing)
All types of carpenty work
473-2021

ALLAN FRANKS Construction
Complete Septic Systems
Sand - Gravel - Topsoil
Eldorado, Ont
473-4212

Bedore & Auger
Box 353, Marmora, Ont.
INTERIOR & EXTERIOR PAINTING
PAPER HANGING
DRYWALL
FREE ESTIMATES
472-3142

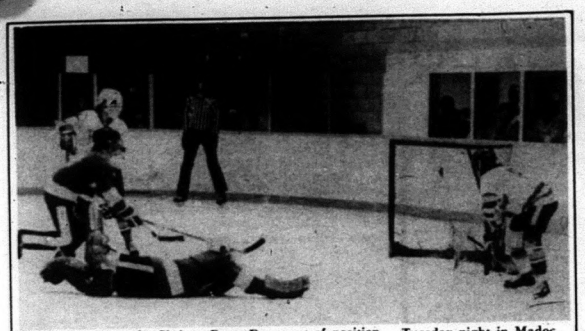

Mike Sayers and Chris Carson [right] caught Madoc Juniors' netminder Brent Darry out of position on the first goal of Stirling's 3-2 victory over Madoc last Tuesday night in Madoc.

Queen's Park Report

JIM POLLOCK, M.P.P.

On February 23, the Ontario Legislature finally recessed after a 37-week session. Since a normal session usually runs around 26 or 27 weeks, this has turned out to be the second longest session in the history of the provincial parliament, and the longest in recent memory.

Delays caused by opposition obstructionism and prolonged debate on some issues were the main reason for the extended session.

Although the new session does not begin until April 18, various legislative committees are meeting during the recess. I am presently involved in the work of the Social Development Committee which is looking into the problem of child abuse. During the committee's three week sitting, we will be hearing from members of the public on this controversial issue.

COED Grants to Benefit 11 Municipalities

I was very pleased to see that 11 municipalities in my riding have recently received approval for funding of job creation projects under the Canada-Ontario Employment Development Program.

They include the Townships of Marmora and Lake, Carlow, Asphodel, Tyendinaga, Limerick, Elzivir, and Grimsthorpe, Dungannon and Thurlow and the Village of Stirling, the Village of Tweed and the Town of Deseronto.

In all, $237,174 in federal-provincial funds will go towards creating local jobs in these municipalities and allowing much needed local improvements to be undertaken.

Police Chief Deserves Bravery Award

I would like to compliment Tyendinaga Reserve Police Chief Tom Maracle on his act of bravery and on his ability to remain cool and collected while rescuing Scotty Goodwin of Deseronto, from the chilly waters of the Bay of Quinte recently. I am going to recommend that Mr. Maracle receive a commendation for bravery.

Availability Day in Belleville

Some weeks ago in this column, I mentioned that members of the Government's Eastern Ontario Caucus including myself, had held an Availability Day in Peterborough so we could meet with local groups to hear their concerns.

I am pleased to announce that we will be holding another Availability Day on April 22, this time in Belleville. Anyone who would like to appear before us to make a presentation should contact me either at Queen's Park or through my Constituency Office in Stirling, and I'll see if I can arrange for them to be included on the agenda.

Wintario Grants

Wintario funding from the Ministry of Tourism and Recreation will assist two local groups with the purchase of equipment. A $7,500 grant will go towards the purchase of a tractor for the arena in Deseronto, and the Havelock and District Minor Hockey League will be assisted with the cost of buying hockey equipment with their $1,695 grant

TVO tower "conditional on funding"

The extension of TVOntario's broadcast service in the Belleville area will be among the topics discussed by TVO's Eastern Regional Council members, TVO staff, interested residents, and local MPPs on Wednesday, March 16, 7:45 p.m., at the Four Seasons Hotel (Moira Room).

For the past few years, TVO's 15 Eastern Regional Councillors have been working hard to gather support for TVO's full broadcast service in Belleville and other eastern Ontario cities and communities. Now only local schools and residents with cable are able to enjoy TVO.

Minister of Citizenship and Culture Bruce McCaffrey has indicated that Belleville area residents without cable can expect to receive TVOntario some time in 1984, "conditional upon funding". At that time, TVO's full broadcast service could be available off air to local residents through the provision of a rebroadcast transmitter funded by the Ministry of Citizenship and Culture.

TVO is currently available to about 93 per cent of Ontario's population. The broadcast signal is beamed via Anik C3 satellite to medium- and low-power rebroadcast transmitters and cable systems throughout the province.

Those attending the meeting will also have the opportunity to learn about and discuss TVO's programs and services. A unique educational television network, TVOntario produces and acquires programs in English and French for viewers of all ages in all walks of life. In addition to programs for use in the schools, TVO's broadcast schedule includes documentaries on the arts, sciences, public affairs, and social issues, as well as films, world-class drama, music and dance, and the best in children's programming. Many of TVO's award-winning series and accompanying resource materials have been sold throughout Canada and in the U.S.

Bell Telephone applies for rate restructuring

Extensive proposed revisions to Bell Canada rate structures were filed recently with the Canadian Radio-television and Telecommunications Commission.

Bell said the proposal is not an application for higher rates but is the result of the CRTC's November 1982 terminal attachment decision in which the commission instructed the telephone company to separate its tariffs into component parts.

Provisions of the proposal would not materially affect Bell's revenues. Some individual rates would go down; some would go up; others wouldn't change at all.

But, Bell points out, any changes would depend on the type of service, the type of telecommunications equipment each individual chooses.

Residence customers with a single Touch-Tone telephone save 15 cents a month. Those with a single rotary telephone would add 50 cents a month to their bills. However, recognizing the current economic situation, Bell has offered a phased implementation plan which would delay the effect of such an increase on customers' bills until 1984.

Furthermore, party-line customers, who don't have the option of owning their phones, and who have one basic telephone, would pay the same as they do now.

The proposal Bell has made results from a lengthy regulatory process that saw the CRTC deciding that customers can attach their own equipment to Bell's lines and that the company should show how much it would charge for use of its lines and how much for renting telephones and other kinds of equipment.

The effect of all this was to open to competition the market for business and residence telephones.

Under the proposed rates, all customers would pay a flat fee for use of the network; long distance and other optional items, of course, being extra.

Customers who continued to rent their sets from Bell would continue to get full maintenance coverage as part of the package; those who bought their own sets would make their own maintenance arrangements.

The CRTC said last year that when it received Bell's proposals it would ask for public comment on them.

Vankoughnet reports from House

Bill Vankoughnet, MP for Hastings-Frontenac-Lennox and Addington rose in the House of Commons recently to speak against the Federal Government's most recent income tax legislation, Bill C-139.

"I believe it is in the interest of the Canadian business community for the government to eliminate the high amount of uncertainty that presently exists with regard to tax changes. The federal government's budget of November, 1981, was not an equitable document. While the June, 1982, budget did eliminate some of the more onerous aspects of that disastrous budget, this past October budget - and I refer to the Minister of Finance's (Mr. Lalonde) Economic Statement as a budget - has still not completed the task that is so essential in relieving the stress of this recession. The Minister of Finance has produced a document that still does not eliminate those provisions introduced by his predecessor that have contributed to such high unemployment and so many bankruptcies in this country."

Mr. Vankoughnet went on to point out a particular situation that is creating a problem in his riding.

"Interested groups and individuals from my federal constituency of Hastings-Frontenac-Lennox and Addington have contacted me about particular aspects of the continual changes that have occurred in our income tax laws which serve to penalize the working man. It has been brought to my attention that, with the changed definition of "temporary employment", construction workers who incur legitimate expenses travelling from their permanent place of residence to the construction site where they are employed are now going to have to pay tax on this allowance.

All construction workers understand that their employment is temporary, based on the duration of the particular construction job. Construction workers are prepared to travel to their work wherever it occurs. The decision to tax the allowance for room, board and travel because the construction job has lasted more than two years is unrealistic. Workers in my riding are fortunate to be able to find employment at Ontario projects, such as at Bruce Peninsula and at Pickering. It is unrealistic for many of these workers to move to these sites due to the costs involved, allowable deductions for moving expenses notwithstanding, and the fact that the work is temporary and the individual can be laid off at any time. This is one example brought to my attention which illustrates the point that the Government's stated objective of implementing equity in the tax system in actual fact penalizes the working man."

Mr. Vankoughnet went on to point out that the government's policies lack

See Vankoughnet on page 4

The usual for OPP

During the week of Feburary 27, 1983 and March 5, 1983, the officers of the Madoc Detachment of the Ontario Provincial Police investigated a total of 52 general occurrences. Among these were two impaired drivers, three break and enters, three thefts, two missing persons, two trespassing and four family and neighbor disputes. The two persons charged with impaired driving also had their driver's licence suspended for a period of 12 hours immediately after being charged.

No motor vehicle accidents occurred during this period.

As a result of continued investigation by Provincial Constable D. Traviss, the armed robbery which occurred at the Becker Store, in Marmora, on February 25, 1983, has been solved. Three persons were arrested and charged. Shawn Stuart Fisher, age 18 years, RR1 Marmora, Ontario and Robert Allan Sharpe, age 20 years, RR2 Havelock, Ontario have been charged with armed robbery, possession of a firearm while committing an indictable offence and being disguised with intent to commit an indictable offence. Timothy Douglas Sharpe, age 17, RR2 Havelock, Ontario is charged with armed robbery and possession of a firearm while committing an indictable offence.

The indictable offence referred to in this case is the offence of armed robbery.

The three persons will appear in Provincial Court, Madoc, on Tuesday, March 8, 1983.

The Madoc Detachment, Ontario Provincial Police is not open 24 hours daily. If there is no answer at our local number 473-4234 dial the operator and ask for Zenith 50,000 (no charge) this will put you in contact with the district communications centre.

Becker's robbed

During the week of February 20-26, 1983, officers of the Madoc Detachment of the Ontario Provincial Police investigated a total of 45 general occurrences.

On Friday evening, February 25, two male persons entered the Becker's Store in Marmora and confronted the lone cashier with a long barrelled firearm. A quantity of money was taken from the cash registers and both suspects escaped from the scene in an automobile. The cashier was not harmed. The investigation is continuing.

Various other occurrences were investigated including one break and enter, three thefts and one wilful damage. Two persons were charged under the trespass to property act and one person under the liquor licence act. One 12-hour driver's licence suspension was issued.

On February 19, Ronald Smith of RR 1, Thomasburg, was driving his 1976 Chevrolet across Stoco Lake near Tweed when the vehicle broke through the ice. Fortunately both Smith and his passenger escaped injury.

A total of five reportable motor vehicle accidents were investigated.

On Sunday, February 20, at approximately 1:40 a.m., Ricky Davidson, of RR 1, Eldorado, took a 1975 Chevrolet pickup owned by Robert Davidson of 292 Charles Street, Belleville, without permission. Ricky Davidson pulled from a parked position under full power and fishtailed as he went southbound on Durham Street, Village of Madoc. He lost control and struck a building on the west side of Durham Street. The owner, who was hanging onto the left door handle in an attempt to stop the vehicle, received minimal injuries. Ricky Davidson was charged with impaired driving, over .08 per cent blood alcohol, taking motor vehicle without owner's consent, dangerous driving, no driver's licence, and failing to wear a seatbelt. Damage to the building was estimated at $100 and the vehicle, $1,000. Constable D. Bjorndahl was the investigating officer.

On Thursday, February 24, at approximately 4 p.m., Diane S. Card, 245 St. Lawrence Street West, Madoc, was driving a 1980 Chevrolet southbound on Concession 8, Madoc Township. She swerved to avoid hitting an animal on the road and drove into the west ditch where the car rolled over. Card and Anges Underhill of Madoc, a passenger, both received minor injuries. Damage to the vehicle is estimated at $4,000. Constable D. Mellon investigated.

"THERE'S AN ECONOMY CAR IN YOUR FUTURE"

The MILEAGE MAKERS

...gasoline 1.92 a gallon...

If we had a crystal ball, we might be able to predict the price of gas 3 years from now. But we don't; so till then make sure you're getting the most mileage out of your car buying dollar by having a look at this guide to fuel saving economy vehicles

HONDA
4.0 L/100 KM (71 MPG) (Hwy.)

CIVIC "FE"
West City Motors (Belleville) Ltd.
Honda Sales & Service
R.R. 2, Belleville, 613-962-9513

1983 DODGE COLT
3 Door
1400 CC Engine
4.7 L/100 KM (59 MPG) (Hwy.)

Dodge
Dodge Trucks
CHRYSLER
McKeown Motor Sales
Dodge-Chrysler Massey-Ferguson Sales-Service
Springbrook, Ont. 613-395-3883

ESCORT "FS" HATCHBACK
4.5 L/100 KM (63 MPG) (Hwy.)

FORD
Fry Ford
321 N. Front St., Belleville
613-962-9141

The Quality Car From Japan

SUBARU
DL FWD Hatchback
VAUGHAN'S AUTOMOTIVE
Belleville
610 Dundas St. E., 613-968-6781

DIESEL TOYOTA
6.0L/100 (47 MPG) (Hwy.)

2.2 litre
5 speed trans.
1635 lb. payload
Midway Motors (QUINTE) LTD.
123 College St. W., Belleville 613-968-4538

1983 DATSUN HUSTLER
2 wheel drive
$7742.00

Standard Equipment
Stripe, AM-FM stereo, Tinted Glass, Carpet & Console, White Letter Radial Tires, Bumper Rub Stripes, White Spoke Wheels, Chrome rear step bumper, stainless steel mirrors
Vader Datsun
21 College St. W., Belleville 613-966-5302

DEISEL mazda
5.9 L/100 KM (48 MPG) (Hwy.)
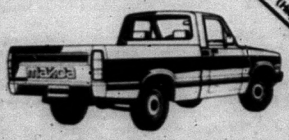
North Front Motors
239 N. Front St. Belleville 613-966-3333

RABBIT DIESEL
3.6 L/100 KM (81 MPG) (Hwy.)

In Stock Now
North Front Motors
239 N. Front St. Belleville
613-966-3333

Vankoughnet reports from House

Cont'd from page 3

direction, penalize working Canadians and creates unemployment.

"It is obvious that this Liberal Government's economic programs of the 1980s, as contained in the November, 1981 budget, which Parliament still finds itself addressing today, totally lacks reality, penalizes working Canadians, discourages investments, and has created an economic recession. There is no doubt in the minds of the majority of Canadians that fiscal responsibility does not exist in the federal government. In the November, 1981 budget, Canadians were told the deficit would be $10 billion. Then, in June of 1982, they were told that it would be $19 billion; the October 1982 budget stated $23 billion, and now Canadians are being told $28 billion. Will the next announcement be $35 billion or $40 billion?

The federal Government's high interest rate policy has forced a vicious cycle on Canadians. It has driven Canadians out of work. A record 1,598,000 Canadians were officially out of work in January of 1983. The Government's unemployment policy cost Canadian taxpayers approximately $8.5 billion in Unemployment Insurance benefits in 1982. For this cost, the federal Government informed Parliament that it must borrow $19 billion. This expensive borrowing supports the Government's high interest rate policy which will drive more Canadians out of work and force more Canadians through the high interest rate and high unemployment cycle once again."

Mr. Vankoughnet also noted that the income tax laws should be changed to allow the average taxpayer the ability to read the income tax act and not have to be a lawyer or an accountant.

"The Minister of Finance insists that his October Economic Statement is not a budget. Glancing through Bill C-139, it is no wonder that small businessmen in Canada are experiencing great difficulty. This thick volume, comprising 295 pages of numerous provisions and the constant changes to the Income Tax Act, requires an army of accountants to decipher. It is painfully obvious to all Canadians, except those Liberal Members on the Government benches, that a simplification of Canada's tax laws is urgently required.

If the federal Government is serious in its desire to create a constructive program by which to help alleviate the unemployment in this country which leads to the kind of poverty the Prime Minister (Mr. Trudeau) feels Canadians are all the richer for, it will seriously undertake a program to uncomplicate the Income Tax Act. It has been recognized by many very competent income tax accountants that the Income Tax Act is much too complicated. Imagine how the struggling fisherman, farmer or small businessman feels when confronted by these same tax laws. Their simplification is long overdue.

I do not believe that Canadians would be so troubled by changes to the income tax system if there were some indication that the money was being wisely spent. That is not the case. The numerous corporate bail-outs, the billions of dollars spent as well as the billions of dollars wasted, provide no indication that the Canadian taxpayer is receiving value for his taxes. The $34 million which was spent on the Maislin company is a glaring example of how the Liberal Party rewards its Liberal friends. The Pitfield Senate appointment and the $800 a day to be paid to Donald Macdonald are also examples of the kind of pork-barreling Canadians cannot afford today.

Recent legislation of the federal Government which reduced pensions paid to Public Service and old age pensioners and limited Family Allowance increases demonstrates the federal Government's so-called restraint program which penalizes the very old and the very young but rewards its friends. Here we have a Government promising a just and equitable tax system but adopting a proposal which clearly discriminates against low and middle income Canadians. It was not competent management which led Canada to being twenty-fourth out of twenty-four OECD countries in economic performance."

Prescriptions
Green Shield Social Services
D.V.A. Blue Cross Welfare
JOHNSTON'S PHARMACY
Madoc 473-4112

FOR YOUR EYES ONLY
by quintoptics
Quality & Service
EYEWEAR and CONTACT LENSES
54 Bridge St. E. Belleville 962-9311
52 Quinte St. Trenton 392-2276

Stirling The News-Argus
Marmora The Herald
Hastings The Star
Midweek section
Lakefield The Chronicle
Madoc The Review
Havelock The Citizen
Norwood The Register

Norwood Minor Hockey report

Atoms and Juveniles advance to OMHA semi-finals

Tuesday, March 1

NORWOOD: The Norwood Terjoleen Midgets' second game on the road to Wellington for the second game of their OMHA three of five series. The locals faced a determined Wellington team as they returned home defeated 7-5. This loss tied the series at a game each.

Thursday, March 3

The Norwood Novice played host to Ennismore in the second round of playoffs. They are in a round robin with Ennismore and Warkworth. The locals put on a great exhibition downing the opposition 5-2. Scoring were singles to Chris Paranuik and Mark Stewart and Rick Murray with a hat trick.

Tonight saw the Norwood Lakeway Automotive Atoms in playoff action playing host to Madoc in the third game. The locals were down by four goals going into the first few minutes of the third period. They then put on some pressure by scoring three goals to come within a goal of tieing the game, but were unable to capitalize on their chances. They then pulled their goaltender for added power only to have the opposition socre in the empty net. The locals were defeated 5-3; they lead the series 2-1. Single goal to Chris Snetsinger and David Stewart added two.

Friday, March 4

The Norwood Branch 300 Legion Juveniles were on the road to Uxbridge for the third game of their four of seven OMHA quarter final playoffs. This game was tied at 1-1 going into the third period when the locals put on the pressure defeating the opposition 4-1; to take a 3-0 lead in the series. Scorers - Kevin Morley and Richard Cooper with a single each while Rob Buchanan added two.

The Norwood Home hardware Bantams were in Hastings and District playoffs at home tonight hosting Havelock. The locals started off well but went into a third period slump as Havelock went on to defeat the locals 8-5.

The Norwood Novice were on the road to Warkworth for OMHA playoff action. The locals played super hockey shutting out the opposition by a 2-0 count. Greg English is given credit for shutout. Mark Stewart scored both goals.

Saturday, March 5

The Norwood Branch 300 Legion Juveniles played host to Uxbridge for the fourth game of their OMHA playoffs. The locals played a super game, backed by terrific fan support downing Uxbridge 5-2, eliminating Uxbridge four straight and advancing to the semi-finals. Goal scorers - singles to Mike Lytle, Steve Jewett and Mike Roffey while Jeff Cooper added two.

Saturday, March 5

The Peewee B team attended a tournament in Manvers. In their first game the locals faced Sunderland. This proved close and entertaining with the opposition managing to slip by the locals 2-1. Lone scorer was Tim Rose.

The second game saw the locals come up against a team from Woodville. The locals were by far a better team as they shut out their opponents 8-0. Albert Horne earned the shutout. Singles goal scored by Scott Wark, George Moffat, Andrew Rork, Blair Miles, Troy Pearcy and Jamie Jones, and Dwayne Brown added two.

In the consolation finals Norwood played the host centre, Manvers. The locals put on quite a show in this game by downing the opposition 4-1 and capture the consolation championship. Scoring singles were Owen Iles and Andrew Rork and Jamie Jones scored two and was chosen MVP.

Sunday, March 6

The Norwood Home Hardware Bantams were on the road to Keene for Hastings and District playoffs. The locals returned home with a 5-2 win. Ron Hammersma is given credit for all five goals.

See Norwood on page 20

The Lakefield Intermediate Girls Volleyball Team won the Peterborough County Girls Volleyball Tournament on February 26 at Crestwood Secondary School. Front row (left to right): Karen Shearer, Erin Jeremiah, Kelli Chittick. Back row: Jody Offen, Krista Watson, Lisa Wierdsma. Absent from the picture are Jane Rennie and Maureen Pind. Photo by Wayne Snider.

Intermediate B girls win championship

By WAYNE SNIDER

The Lakefield Intermediate School's "B" Girl's Volleyball team captured the championship at the Peterborough County Girls Volleyball Tournament held at Crestwood Secondary School on Saturday, February 26.

They lost only two games in their division, to earn a trip to the semi-finals. Lakefield won two-out-of-three games by bumping Adam Scott 15-10, 10-15 and 15-8.

That set up Lakefield for the finals where they sent Queen Elizabeth School out of bounds for good with two straight victories, 16-14 and 15-13.

Lakefield's "A" team finished third in their division.

Peewee As lead series with Wellington 2-0

By SUSAN M. CUDDY

MARMORA: The Marmora IGA Peewees met Wellington on Monday, February 28 and Friday, March 4 and beat them both games with walk-away scores. The first game in Marmora, saw a poor crowd, but a health 11-1 score.

Marmora scorers were Steven Bedore with three goals and two assists. Kevin Dayle with two goals and four assists. Mario Bertrand and Stephen Pascoe each received two goals and one assist. Tim Cassidy and Stephen Coens with one goal each. Terry Deline received three assists. Chris Chard with two assists. Jamie Nicolsen and Jeff Clemens each received one assist.

On Friday night in Wellington, the situation was a repeat of the first game with a final score of 12-1. Goal scorers were Kevin Dayle with five goals and two assists. Mario Bertrand with two goals and two assists. Steven Bedore with two goals and two assists. Tim Cassidy, Jamie Nicolson and Troy Bertrand with one goal each. Stephen Pascoe assisted on four goals. Terry Deline and Doug Prindle assisted on one each.

If Marmora wins game number three on Monday night they will move on to the next round of playoffs and that will be Haliburton. If things go as they have in the past Marmora will be at home Friday night at 7 o'clock to host Haliburton and then travel to Haliburton on Sunday via bus for a 2 o'clock game.

Stirling Midgets up 2-0 in Madoc series

Eric Brinks scored two goals in vain as the Stirling Four Seasons Midgets defeated the Madoc Juniors Midgets 3-2 in playoff action last Thursday night in Stirling.

That victory, added to a 6-2 Stirling victory last Tuesday in Madoc, puts the Blues ahead two games to zero in the best-of-five playoff series.

Chris Carson opened the scoring for Stirling halfway through the first period, assisted by Mike Sayers. Brinks retaliated for the Juniors, on a shot that hopped over the stick of Blues' goalie Jeff Vanattan. Bertrand got help on the goal from Alex Love.

Mike Sayers answered for Stirling at the tail end of the first period, assisted by Marty Goeree, who put in another strong performance.

In the third period, he put in the go-ahead goal for the Blues, with the help of forwards Peter Morgan and Mike Sayers. Goeree seems to be establishing a reputation as a rushing defenseman during the playoffs.

Brinks came back for Madoc later in the period, as the Juniors put the pressure on the Blues for a

See Stirling on page 19

SPORTS

Hastings Atoms open series with 4-2 loss to Keene

HASTINGS: The Hastings Atoms opened their Hastings and District Playoff series with a 4-2 loss to Keene last Thursday evening in Hastings. The team seemed to have lost some of the spark they displayed against Warkworth in the final game of the OMHA playoffs a week earlier.

They showed some flashes of their talent but only flashes, and Keene took advantage of the lapses to take the game.

Keene opened the scoring at 8:01 of the first period after opening the game with continuous up and down action. Chris Fitzgerald put in the marker assisted by Jason Condon and Greg Thompson after a scramble in front of the Hastings net.

Seven minutes later, Hastings tied the score on a goal by Brian McMillan assisted by Bobby Ward and the period ended with the teams even.

Hastings went ahead in the second on a goal by Kirk Fleming assisted by P.J. Scudds and Sean Seaborn at 2:55. Hastings seemed to take control of the game for the rest of the period but they were unable to get many good scoring opportunities. Keene tied the game again with 20 seconds left to play on a goal by Fitzgerald assisted again by his line mates Condon and Thompson.

In the final period Keene dominated breaking up the Hastings attack at centre ice and forechecking in the Hastings end. Their effort resulted in two more goals, another by Fitzgerald at 4:31 assisted by Condon and Ted Elmhirst and one by Condon assisted by Fitzgerald and Jason Nelson at 5:55.

Hastings may be reassessing their strategy for next week's game. The absence of Dean Christian at defense last Thursday forced the team to move Jeremy Young back to defense and the change caused the team to split the remaining three best forwards McMillan, Fleming and Scudds on to three different lines. The changes took some of the Hastings offense. Their best scoring opportunities came at times when the two or three of these players were out together.

Madoc House League action

Finishing the regular schedule Saturday, February 26, instead of Thursday, March 3 (because of curling bonspiel being held at Madoc arena), saw both the Flyers and Kings still tied for first place with victories.

Game 1 - Flyers 8 - Hawks 5

With this victory the Flyers assured themselves of first place. It was their fourth game without a defeat to finish their schedule of regular games.

After one period of play the contest was tied 3-3.

With about five minutes remaining in the game, the Flyers had built up a commanding 6-3 lead. However, Jason Boiley rifled home two quick goals only 36 seconds apart, to bring the Hawks to within one goal of a tie. The Hawks knew that a victory would put them in first place: one point ahead of the Flyers and Kings. These two goals by Jason Bailey gave him four for the day and a league high tie with Kert Rosnuk of the Flyers, each scoring 46 points.

But the Flyers had their eye on first place and, led by Peter Denison, rapped home two insurance goals within a space of 61 seconds, which gave the Flyers the game 8-5 and first place in the final standings. Peter Denison's three goals in the game gave him 27 for the year. Brad Phillips also scored a hat-trick giving him 27 on the year also.

Scorers: Flyers - Brad Phillips, 3 goals; Peter Denison, 3 goals; Pat Bailey, 2 goals, 1 assist; one assist each for Stewart Bronson, Mark McQuigge, Jim Bonter and Cory Masters.

Hawks - Jason Bailey, 4 goals; Tim Osborne, 1 goal, 1 assist each to Tom Burnside and Shawn Gray.

Game 2 - Kings 8 - Canadians 7

The Kings made it a great regular season's final game with this victory. It was their sixth game without a defeat and left them virtually tied for first place with the Flyers. (The Flyers are awarded first place, however, because of more wins and more goals scored).

The Kings built up a 6-5 first period lead and then each team split four goals in the last period leaving the game at 8-7 for the Kings.

Because of a shortage of players for this game, some boys played in both Saturday games and as a result will have scored points in both games.

Scoring for Kings - Tim Bailey, 4 goals, (enough to put him into third place in the overall scoring race); Joey Kehoe, 2 goals, 3 assists; Pat Bailey, 1 goal; Mark McQuigge, 1 goal; Clayton Curl, 2 assists; one assist each for Derek Davidson and Jeff Wiggins.

Scoring for the Canadians - Angus McNeil, 4 goals; Peter Denison, 3 goals; Gordon Preston, 2 assists; one assist each for Tom Deline and Tim Quinneville.

This ends regular season play in the House League here in Madoc.

See playoff schedule on page 8

The 1983 Hondas Have Arrived!

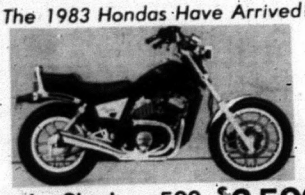

Honda Shadow 500 $2,599

• Shaft Driven • Water Cooled • V Twin

Other '83 Models Now On Display

DUNFORD
Sales & Service
Hwy. 30 South Havelock
Hours Mon.-Fri. 8 to 8 Sat. 9 to 1

12.9% Financing
All New '83
Models 'til Mar. 31/83

1983 Dodge or Plymouth Colt

Starting From $5999

Not exactly as illustrated

freight & pre delivery not included

1983 Dodge Omni or Plymouth Horizon

Starting From $6588

Not exactly as illustrated

freight & pre delivery not included

1983 Dodge Aries or Plymouth Reliant

Starting From $7438

Not exactly as illustrated

freight & pre delivery not included

1983 Dodge Miser ½ Ton

Starting From $7439

Not exactly as illustrated

freight & pre delivery not included

You're Going To Say "Yes" To Chrysler

J.J. Stewart Motors Ltd.
37 Peterborough St.
Norwood, Ont 639-5383
SATISFACTION GUARANTEED
Open Weekdays 'til 9 p.m. Sat. 'til 5:30 p.m.

Plymouth CHRYSLER dodge Trucks SALES SERVICE

We Invite You To The
MORE-WOOD HOME & COTTAGE SHOWING
(20 years building homes around Ottawa)
Showing Model Homes At
★PERMA FAB BUILDERS LTD.★
North Street, STIRLING (Hwy.14)
ALL HOMES DELIVERED TO YOUR LOT AND COMPLETELY FINISHED FROM PLATE UP
HI RANCH - BUNGALOWS - SIDE SPLITS
SAVE $1,500 on Spring Orders
PLUS $3,000 Federal Grant if Footings are in by April 30, 1983
We Can Help You Arrange A Mortgage
Come Bring The Family
FREE BROCHURES
SHOW OPENS
March 10th-11th-12th-13th
Refreshments
SEE YOU IN STIRLING

Beautiful to Behold

Foxboro Fabrics is where "The Brides' Dreams come True!"

Foxboro Fabrics has a beautiful collection of co-ordinating fabrics for the Bride and her attendants.

With the purchase of Foxboro Fabrics we offer you the following creative services:

- Custom Bridal Sewing
- Bridal Headpieces & Veils
- The Latest In Fashion Hats

We invite you to view our beautiful handcrafted gowns on display in our shop.

Personalized Professional Service...

For Your Convenience:
Mon. Through Sat. 9:30 a.m. To 5:30 p.m.

FOXBORO FABRICS
334 Main Street Foxboro Dial 968-5855

Stirling sweeps series 3-0

Stirling swept their six-point OMHA playdown series against Madoc three games straight.

They now move on to meet Uxbridge beginning on March 5 at 7 p.m. at Stirling.

Game one in the Madoc series was played February 22, and Stirling made an impressive start with a 9-0 pasting.

Terry Fraser shutout in the win. Netting two apiece for Stirling were John Genereaux, Steve Genereaux and Troy Eagleton. Jim Davis, Wayne Brown, and Al Bird netted single tallies. Phillip Davidson and John Lockwood assisted on two each.

Game two was hosted by Stirling on February 26, and the Blues again topped Madoc 15-3. Stirling led 5-0 after the first period, and 9-1 after the second. Madoc came back with a pair in the third, but Stirling kept pumping them in for the victory.

The game was marred by a total of 13 penalties against the visiting club, including a fighting major and a game misconduct.

Leading the scoring for Stirling was Steve Genereaux with four, John Genereaux with the hat trick and Bird notching two.

Singles went to Jeff Thompson, Brad Thompson, Scott Randolph, Lockwood, Eagleton and Davis. Madoc marksmen were Paul Hagerman, Shawn Adams, and Stephen Bancroft.

Game three on March 1 was a different story altogether as Madoc made an impressive effort to keep their playoff hopes alive. Laurence Ramsay was a stalwart between the pipes for Madoc, as he cheated the Blues repeatedly.

Determined and continuous checking frustrated Stirling efforts until the dying minutes of the second period, when Steve Genereaux picked up the loose puck and directed a perfect shot over Ramsay's left shoulder at break the scoring drought.

Play remained very tight with Stirling unable to execute good offensive passing plays until 9:39 of the third period, when Wayne Brown took a pass from Steve Genereaux and Jim Chapman and drilled a bullet from the point for goal number two.

A little over a minute later Allenby and Eagleton got it to Davis, who stood all alone to the right of Ramsay. Davis took his time and raised his shot over Ramsay's left shoulder for goal three.

Jeff Thompson scored the final goal unassisted, after beating the netminder on a break-away.

Fraser and Sharpe again shared the shutout. The final score was 4-0, and Stirling took the series.

The Uxbridge series undoubtedly will be very challenging for the Stirling Ponderosa Bantam Bs but we congratulate them on their win and wish them the best of luck as they continue the playoff challenge.

St. John Ambulance volunteers form part of the emergency response back up in communities all over Ontario. Its Brigade members were on hand to help during the 1954 Hurricane Hazel, the 1980 Mississauga evacuation, a 1979 tornado in Woodstock, a flood in southwestern Ontario in 1968. If you're looking for volunteer work, the St. John Ambulance Brigade would welcome you.

Restwell UPHOLSTERING CO.

"CUSTOM"

SLIPCOVERING, WOODFINISHING, CUSHION FOAM, UPHOLSTERING FABRIC

210 Lansdowne St. E. Peterborough

Call us today 745-0541

JACK KELLY'S GUNS (1955)

★ GUNS ★

● BOUGHT ● TRADED ● SOLD

On Consignment

Over 1200 Rifles, Shotguns, Handguns, Black Powder Guns and Kits in stock.

We carry a large stock of:

HI GRADE GUNS & COMMEMORATIVE GUNS

Such as: Citoris up to Grade V; BARs in Grade III and IV; 4-Barrel Skeet sets; 30-06-20 ga. Continental sets; Pigeon Grade 101 Winchesters; Presentation 101 Winchesters; Limited Edition Winchester rifles and Limited Edition 1100 Remington.

Plus Hundreds of Others

We will try to meet or beat any legitimate advertised price.

We bought all Browning 2000 Shotgun Barrels so let us know your needs.

After 27 years, we have a huge stock of odd ball rings, bases, mounts, ammo and gun parts including hundreds of magazines.

Send us a list of what you want, plus whatever you have to trade or sell.

Remember "Before You Buy - Give Kelly's a Try"

Call (613)962-0568 and one of the Kelly boys Mike, Pat or Jack will be only too glad to help you.

Mastercard or Visa Accepted

Jack Kelly's Guns Ltd. (1955)

345 North Front Street Ph. (613)962-0568

BELLEVILLE, ONT. K8P 3C6

Remember - "When it Comes to Guns, Give Kelly's a Try Before You Buy"

WHY WAIT FOR SPRING?

DO IT NOW!

We have now for sale over 30 late model vehicles at what has always been traditionally lower winter prices, so with this weather, plus the lower interest rates now in effect, it is an excellent time to start thinking of that car purchase that you put off last year.

HERE IS A PARTIAL LISTING OF OUR PRESENT INVENTORY:

82 CHEV CELEBRITY "CL" LUXURY SEDAN
Dark Jadestone, Intermediate, Like new with air

82 CHEV CAVALIER CADET FORMAL COUPE
Light Beige, Compact, 4 cyl, automatic, power, etc.

82 CHEV CELEBRITY TWO DOOR SEDAN
Silver, Intermediate, 4 cyl, automatic, power, more

82 PONTIAC FIREBIRD HATCHBACK SPORT CPE
Red, sand cloth, V6, 4 speed, tilt wheel, much more.

82 CHEV CHEVETTE SCOOTER 4 DR HATCHBACK
Light Blue, 4 cyl, 4 speed, our last new 82.

81 OLDSMOBILE "98" "REGENCY" FOUR DOOR
Dark Redwood, fully equipped luxury automobile

81 BUICK LeSABRE "LIMITED" FOUR DOOR
Dark over light brown, over twenty optional extras

81 CHEVROLET CAMARO "Z-28" SPORT COUPE
Bright blue over silver, V8, automatic, cassette

81 CHEV CHEVETTE DELUXE 4 DR HATCHBACK
Maroon Metallic, automatic, subcompact, more.

81 CHEV MALIBU "CLASSIC" FOUR DOOR
Light blue intermediate w/ V6 and air condit.

80 BUICK SKYLARK "LIMITED" POST SEDAN
Light blue, Intermediate, w/ V6, wire wheels and more

80 FORD THUNDERBIRD TOWN LANDAU COUPE
Beige w/ brown top, 302, auto, power, etc.

80 PONT PHEONIX "SJ" 5 DR HATCHBACK
Red over silver, V6, 4 speed overdrive, loaded car.

80 CHEV CITATION FOUR DOOR HATCHBACK
White, 4 cyl, 4 speed overdrive, radio, compact

80 PONTIAC ACADIAN DELUXE 5 DR HATCHBACK
Silver metallic, sub-compact w/ automatic, etc.

80 CHEV V8 ½ TON CUSTOM DELUXE PICKUP
Light blue, 305 V8, auto, power, bumper, Michelins

79 LINCOLN "VERSAILLES" SEDAN
Silver, silver ½ top, fully equipped small Lincoln

79 BUICK LeSABRE "LIMITED" POST SEDAN
Dark brown, 307, power, air conditioned, luxury

79 PONTIAC SEDAN PARISIENNE "BROUGHAM"
Maroon, 305 V8, power, air condit., many more opt.

79 PONT LAURENTIAN 6 PASSENGER WAGON
Black with 305 V8, automatic, power, radio, etc.

78 CHEV CAPRICE "CLASSIC" FOUR DOOR
Beige over gold tutone, 305 V8, air conditioned

78 PONTIAC SEDAN PARISIENNE BROUGHAM
Maroon Metallic with matching top loaded w air

78 CHEV CHEVETTE DELUXE 4 DR HATCHBACK
medium blue deluxe model with automatic

78 GMC V8 ½ TON SIERRA GRANDE PICKUP
Dark Brown w 305 V8, automatic, power, radio, more.

77 FORD V8 ½ TON
Bronze metallic w V8, auto, power, much more

77 BUICK CENTURY
Medium Gold w/ V8, automatic, power, radio, more.

C.H. DAVIDSON MOTORS LTD.

501 GRAND ROAD CAMPBELLFORD,

(705) 653-2020

Real Estate

Trent Valley Hockey League play ends

Sunday, February 27 saw the end of the regular season for the Trent Valley Hockey League. The last game of the season was exciting as it meant the difference of the last playoff spot going to Norwood or Warkworth.

The results were that Norwood won beating Campbellford 3-1 to end up being tied for third spot. Because of Norwood and Hastings having the same number of points, it went to goals for the decision.

The standings are as follows at the end of the regular season: Campbellford 37 points, Havelock 35 points, Hastings 30 points, Norwood 30 points, Warkworth 28 points.

The playoff schedule is as follows: Norwood at Campbellford, March 1, 8 p.m.; Hastings at Havelock, March 2, 8:30 p.m.; Havelock at Hastings, March 4, 8 p.m.; Campbellford at Norwood, March 6, 8 p.m.; Norwood at Campbellford, March 8, 8 p.m.; Hastings at Havelock, March 9, 8:30 p.m.; Havelock at Hastings, March 11, 8 p.m.; Campbellford at Norwood, March 13, 8 p.m.

Each series is an eight point series: Come out and enjoy hockey at its best.

Results to date: March 1, Norwood 4 at Campbellford 5; March 2, Hastings 4 at Havelock 3.

House league playoff schedule

Thursday, March 10 - 5:30 - Flyers vs. Hawks - (one game sudden death). During the season's play Flyers defeated Hawks 11-8 and 8-5, and Hawks won over Flyers 11-2. Hawks outscored Flyers 24-21.

Thursday, March 10 - 6:45 - Kings vs. Canadians - (one game sudden death). During season's play Kings won twice over Canadians 7-1, and 8-7. Canadians defeated Kings 7-3. Kings outscored Canadians 18-15 on season's play.

ARNOLD REAL ESTATE LIMITED

100 ACRES - consisting of 4 acres beautifully wooded No.7 Hwy. frontage, balance in 2 separate 48 acre well forested parcels. Spring ponds. 1600 ft. Township road, mature oak, pine, birch. Please call.
100 ACRES wood & timber, road frontage. Hydro, phone, roads through property.
23 ACRES - forested, 2 road frontages, 4 acre fertile field, $13,900
100 ACRE FARM - new modern barn, 3 bedroom bungalow, 10 years. This is a highly productive unit. $90,000
SURVEYED - mature maple bush & timber lot, Hwy. frontage. $16,900

MADOC

3 BEDROOM BRICK - custom broadloom, all modern appliances, new Florida room.Immaculate & ready to move into. $44,900
3 BEDROOM BUNGALOW - on large Village lot. $33,900
2 BEDROOM BUNGALOW - customized, carpet, rec room on lovely serviced lot. $42,500
3 BEDROOM SPLIT ENTRY - on 2 acre rural lot. Double garage, workshop. Electric heat & wood. $34,000
2¼ ACRE SOLAR BUILDING LOT - heavily treed, overlooks Moira Lake. $12,900
MARMORA - New brick duplex bungalow, fully rented. Sacrifice $42,000
SPECIAL! 50 acre farm, large steel barn, outbuildings, 4 bedroom home fronting on County road. Please call.
E.F. MERAW 613-473-4374 or 613-472-3131

3 BEDROOM FRAME HOME in Village with 2½ extra lots, - ideal for commercial purposes. Close to all conveniences. Asking $33,900
RETREAT PROPERTY - Small cabin on 26 acres, Millbridge area, Asking just $10,900
150 ACRE FARM - 2 road frontages, 4 bedroom home, good barn, silo & steel granary.
3 BEDROOM 2 storey home in Village - all conveniences, handy location, Fireplace. Asking $24,900
100 ACRES - 2 road frontages, hydro & telephone, creek. Excellent location, good workland & pasture, bush.
DUPLEX - Ideal investment, live in one and rent other. Excellent terms. Asking $35,900
CUSTOM BUILT BUNGALOW - On large lot in Village. 3 large bedrooms. Many extras. Asking $49,900.
115 ACRE BUSH LOT - Ideal for wood or hunt camp. Close to Village. Asking $19,900
Call ED STEVENSON 613-473-4553

A.E. LePAGE ONTARIO LTD. REALTOR

The Name Friends Recommend

1086 Lansdowne St. W., Peterborough 705-748-4056
Toronto Line: 416-683-8119
Fred Ellgring local area representative
Havelock 705-778-3218

BUNGALOW, ROUGH STONE FRONT $36,900. Large lot, quiet area, 6 years old, good mortgage. Oil & wood furnace, 6 rooms, Havelock vicinity. MLS
BEAUTIFUL RETIREMENT LOCATION $46,900. Bungalow in pleasant Norwood subdivision. Landscaped grounds. Cultivated trees. Flowers and vegs. MLS
WATERFRONT HOME & COTTAGE COMBO $38,000. MLS. 2 bedroom, fully insulated, electric heat. Large lot on paved road. 1 mile to Campbellford. City and vacation area living.
VACANT LAND TRENT RIVER FRONTAGE $19,900 MLS 1000 ft. by 350 ft. with road allowance. East of Trent River Village.
For further information call **FRED ELLGRING** at above numbers.

ARNOLD REAL ESTATE LIMITED

HASTINGS - 3 bedroom, 4 level side split, 5 years new, large eat-in kitchen, electric heat, TV tower, lot 66' x 180'. Have a look and MAKE AN OFFER.
Call **RON GURR Office** 1-705-778-3711
Evenings 1-705-778-7143
BUSH LOT - 26½ acres of mixed wood, good road access, asking $17,900
RON GURR OFFICE 1-705-778-3711
Evenings Home 1-705-778-7143
BUILDING LOT - Trent River, cottage lot, year round road, hydro, well drilled. Ideal retirement home site. $8,500
Call **RON GURR Office** 1-705-778-3711
Evenings Home 1-705-778-7143

BUILDING LOTS

- 1½ acre cleared with some trees at back. Hydro at property. Asking $3,900
- 2½ acres cleared with some trees at back, hydro at property. Asking $4,900

Call **RON GURR Office** 1-705-778-3711
Evenings Home 1-705-778-7143

HAVELOCK

45 ACRE - well located hobby farm, 3 bedrooms, good barn with insulated new block extension, 2 hot houses, 20 acres workable $57,000
100 ACRE FARM - 2 storey century old log house, barn & outbuilding, several hundred maple trees, cedar bush & trout stream, 55 acres workland $59,900

CROWE LAKE

2 BEDROOM — retirement home, lot 500' in depth with frontage on Crowe lake & Township road. $33,900
ART SKREPNEK Office 705-778-3711
Home - 705-778-3190

Century 21

Gray Munro Realty Ltd.

WE NEED LISTINGS IN HASTINGS AND AREA FOR SERIOUS BUYERS. IF YOU ARE THINKING OF SELLING YOUR PROPERTY, GIVE ME A CALL AT 705-653-1317 TO DISCUSS WHY YOU SHOULD LIST WITH CENTURY 21, NORTH AMERICA'S TOP SELLER

GARY PATFIELD

705-653-1317 705-743-7313

BOWES & COCKS LIMITED REALTOR
The Gallery OF HOMES

This well kept 2 bedroom home on 51 x 200 ft. lot for only $32,500. Vendor will hold mortgage below current rates. Make an offer.
For this and other area homes, etc.
Phone **KEITH JOHNSTONE**, Hastings
705-696-2251. Evenings 705-696-3360

NOW OPEN

For Applications
For Retirement Residents

Will Be Ready For Occupants By April 15th., 1983.

Private, Semi-Private & Wards

★24 Hour Care★

By Qualified And Professional Staff

To Find Out More About The Additional Services Provided
Call Or Write -

Horvath's Retirement Home
Deloro, Ontario
613-472-3128

Or Write To Box 429
Marmora, Ontario
KOK 2M0

BACK A FIGHTER.
WITH EASTER SEALS.

SNOWBIRD INSULATION COMPANY LTD.
50 OTTAWA ST. W., HAVELOCK, ONTARIO K0L 1Z0
TEL. 1-705-778-3392

SAVE FROM 30% TO 50% ON HEATING

WE USE FIBERGLAS AND OTHER HEATSAVING PRODUCTS

If your home was built before 1971, you qualify for a **$500.00 Government Grant (CHIP)**

We do all the paperwork and wait for the Government to pay us.

Call for further information - **1-705-778-3392** days

Government commits $325,000 for summer jobs

Bill Vankoughnet, MP, for Hastings-Frontenac-Lennox and Addington confirmed today that the federal government has allocated $325,000 for the Summer Canada Student Employment Program in his riding. "The money will be used to support job creation programs designed to help alleviate student unemployment in the riding," Mr. Vankoughnet said.

Summer Canada 1983 consists of three elements: Summer internships in the private and non-profict sectors; Federal Summer Employment Opportunities (internships and projects within federal departments and agencies) and Community Projects.

It is intended to link student summer programming with human resource development, all of the student summer employment initiatives are geared toward providing students with work experience that will benefit their future labor market participation. To meet this objective for 1983 and future years Summer Canada is realigning its priorities to put increasing emphasis on summer internships within private sector and non-profit organizations.

Community organizations, businesses, partnerships and, if the provincial government has no objection, municipalities are eligible to sponsor community projects. Funding will be approved for community projects based on recommendations made by Members of Parliament and various Canada Employment and Immigration Commission resource people.

Allocations for 1983 Summer Canada funds are based on student unemployment statistics and have been targetted toward areas where the need is greatest.

In a previous news release dated February 9, 1983 I explained that application forms and Guides to Applicants for Community Projects would be available at all Canada Employment Centres and Employment Development Branch offices as well as the deadline for applications which was March 4, 1983.

"It is estimated this program will result in the creation of over 100 summer jobs for students in this constituency," said Mr. Vankoughnet, who added that he hoped there would be mutual benefit to the community, as well as students in this program.

We Repair or Exchange Guaranteed Service

King Transmission

AUTOMATIC TRANSMISSION SPECIALIST
All Makes And Models

Frank Stevens 391 Front St.,
613-962-3545 Belleville

Obituary

JAMES CLIFFORD KENNEDY

James Clifford Kennedy of Meadow Lark Lodge in Campbellford passed away on February 21, 1983, after a lengthy illness. Mr. Kennedy was born in Marmora Township in 1901, resided at Cordova Mines for most of his life and was employed at Marmoraton Mines.

Mr. Kennedy was the father of Mrs. Donald Matthews (Gwen) and Mrs. Donald Bowen (Gena), both of RR 1, Havelock. He is also survived by 14 grandchildren and eight great grandchildren.

Mr. Kennedy was predeceased by his wife, Evelyn Hamilton, and Lois Youmans and Reginald Kennedy, his children.

The funeral service took place on Thursday, February 24, at the Brett Funeral Home in Havelock with Reverend John Hopkins officiating. Interment will take place in the spring in Maple Grove Cemetery in Havelock.

Hastings Junior WI

Gail Lasko opened her home for the February 10 meeting of Hastings County JWI. The President, Dianne Wallbridge called the meeting to order and read an article "Wanted: The Perfect Farm Wife". The Mary Stewart Collect was repeated. Twelve members answered the roll call "Declare and pay five cents for each rug in your house".

Some discussion was held concerning the absence of members from the northern part of the county. It was decided to contact several former members in the Madoc region to see if there is interest in holding a meeting in that area, hopefully to recruit new members.

Some felt that the group, as it exists, should undergo a name change since it does not draw members from all parts of the county. This would enable the establishment of a new branch, if other areas of Hastings wish to do so. Please consider this situation and bring ideas to the March meeting.

A committee has been set up for the 1984 provincial conference of JWI to be held in Hastings County. Elaine Wallace reported on the progress of the committee. Helen Thompson and June Hagerman attended the conference "Women in Action" held in Belleville. It is hoped that new ideas might emerge, and guest speakers for the JWI conference might be contacted. June and Helen will receive partial reimbursement of the registration fee.

Linda Richardson introduced the guest speaker, Nancy MacDonald. Nancy is the employment co-ordinator for women with the Canada Employment Centre, Belleville. She talked about "Jobs in the Future" and answered many questions from members. Heather Bailey thanked her on behalf of the group and presented her with a small gift.

A raffle was held on a beautifully decorated Valentine's cake that was donated to the group. The winner was Nancy MacDonald.

Lunch, coffee and conversation were enjoyed by all.

The March 10 meeting will be at the home of Allison Cooke (Concession 5, Huntingdon, one mile west of Highway 62). Valerie Clark, home economist, will be guest speaker.

THERE'S MORE TO MUTUAL LIFE THAN LIFE INSURANCE

Life is a Mutual affair.

Whatever your needs ..... income for retirement, protection for your family, insurance to cover your mortgage, complete estate planning, or purchasing an annuity ... get in touch.

MUTUAL LIFE CAN HELP YOU IN MORE WAYS THAN YOU THINK!

KENNETH A. McCORMACK
84 Durham St.,
Bus. 473-2665 Madoc Res. 473-4505
MUTUAL LIFE OF CANADA

Finkle

The Electric People
Sale Extended To March 12

SAVE
ANNUAL FIXTURE SALE

Range Hoods
• 30" Duct less • Charcoal Filter
• 2 Speed Plus Light
• Almond- White- Brown
$44.95

Ceiling Paddle Fan
• 4 Wood Blades
• 36" Walnut or White
• Speed Control Inc.
$119.95

Track Lighting
For Kitchen Or Bath
2, 3 or 4 light
• White
• Almond
• Antique Brass
20% off

Need a Lamp You Can Really See With
Bullet Floor Lamp
54" Brass & White
100 Watt Capacity
49.95 Single
69.95 Double

Glass-Tiffany
• Amber & Beige
• 30 Panels-20" dia.
$79.95

Door Chimes
Large Variety
20% off

Colonial Boudoir Lamp
• Rose Floral Pattern on White Glass
• Antique Brass Base
$19.95 Single
$36.95 Pair

Plant-Grow Fixture
48"-2-CW Lamps
Chain, Cord & Switch
$41.95

All Fixtures And Lamps Reduced For This Sale

• Assorted Table Lamps Clearout (Limited Qantity) 25%
• Lamp Shades Large Selection 25%

Open Wednesday afternoon, Thursday & Friday nights, all day Saturday
613-962-5331 Lots Of Free, Easy Parking

CHSS Martial Arts Club sets standards

Average grading requirements were recently set for the newly-formed CHSS Martial Arts Club to conform with standards of excellence both in the martial arts of karate and Jiu Jitsu.

Each belt level indicates a superior knowledge of martial art mental and physical technique. Standards are as follows: White Belt (Beginner) to Yellow Belt, three months; Yellow Belt to Orange Belt, seven months; Orange Belt to Green Belt, eight months; Green Belt to Blue Belt (intermediate), nine months; Blue Belt to Brown Belt, nine months; Brown Belt to Black Belt (advanced), 12 months. These standards are for both certificates - Canadian Jiu Jitsu Association and Kai Shin Karate - which are granted after each successful test.

Aside from Monday nights from 7:30 to 9 p.m., at Gym 3, CHSS, members can now train at these other locations: CFB Trenton Karate Club South Side Rec Centre, Mondays, 7 p.m.; Tuesdays, 12 p.m., 7 and 8:15 p.m.; Wednesdays, 7 p.m.; Thursdays, 12 p.m., 7 and 8:15 p.m.; Sundays, 1:30 p.m. (general workout). Trent Valley Karate Club, Frankford Arena, Saturdays, 9 - 11 a.m. - Bayside Secondary School Karate Club, Mondays and Wednesdays, 3:30 - 5 p.m. The instructors are CFB Trenton, Robert Walther; Frankford, Bob Leonard; Bayside, Al Meinzinger and Darryl Foulkes. For further information about these locations, phone 473-4366.

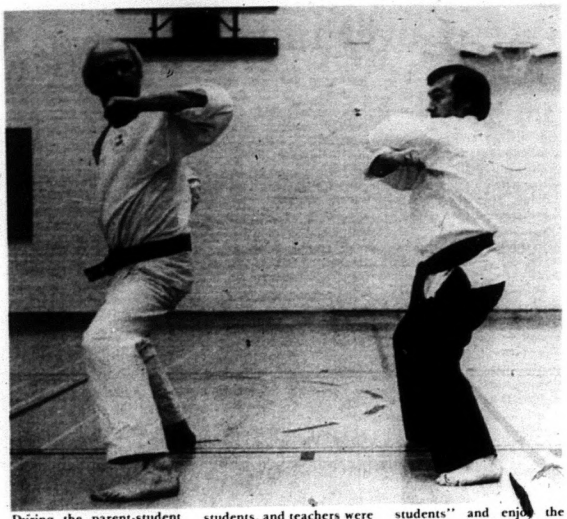

During the parent-student activity night held last Thursday night at Centre Hastings Secondary School [CHSS], Bob Walther, instructor of the CHSS martial arts club did a Karate demonstration. Parents, students, and teachers were seen about the school involving themselves in such activities as badminton, pin-ball, watching movies in the library and more. It was an evening for parents to "get out with students" and enjoy the facilities at the high school. Seen above is Bob Walther [left] going through some Kata [karate moves] with a fellow black-belt.

Hastings and Prince Edward County Health Unit

COUNTY OF HASTINGS

Children's Mental Health Services

Children's Mental Health Worker

Children's Mental Health Services is a community based service that provides a Parent Education and Support Program, an Individual and Family Counselling and a Short Term Residential Crisis Program.

The position is primarily to provide service in the emotional crisis program for South-East Hastings and includes liaison with intake and residential agencies; basic assessment; case management and planning, therapeutic service and after care. Duties may also include service in other children's mental health services programs requirements include graduation from a post-secondary social service program and two or more years related experience. Experience in crisis management would be an asset. This is a part-time position (approximately half-time) with salary commensurate with qualifications and experience, excellent fringe benefits. Please forward resume by March 14, 1983, to Mr. Bob Kitcher, Co-ordinator Children's Mental Health Services, Hastings and Prince Edward County Health Unit, 208 Bridge Street East, Belleville, Ontario, K8N 1N8.

Kemptville students up for ROYAL

Students at Kemptville College have taken an optimistic slogan for this year's annual ROYAL: Together For Tomorrow, to be held March 11 and 12.

Co-president of the Royal, Brian Hudson of Kinburn, expects more than 300 students to become involved through twenty-one committees. Again, the livestock showmanship competition promises to be one of the toughest in the region. About 140 students will take part, many of them experienced and accomplished showmen.

The fashion show will be set against a background of city lights and city scenes, says Heidi Kendl, who is co-ordinating the Royal with Hudson. From a small farm outside Pembroke, Kendl expects a sophisticated show in keeping with the theme, A Touch of Class. For the convenience of the public, four shows have been scheduled: 1:45 and 6:15 p.m. on Friday; 11 a.m. and 2 p.m. on Saturday.

For the first time, students will provide a baby sitting service. Kendl says a section of the gymnatorium will be manned by the Kemptville Brownies and Guides.

Other events will include a celebrity milking competition, a tractor rodeo, clothing demonstrations, and a variety show.

The public can take part. In just two of the competitions, anyone who can identify the breeds of cows or judge as well as the official in the ring, wins a bottle of maple syrup. As well, guided tours of the College have been set up and the new computer teaching system will be on display.

Visitors will have an opportunity to tour some of the newer facilities including the bull test station, the experimental beef farm, the horticultural centre and the farm power and equipment centre where mechanics train.

Hudson expects the exhibits to improve at this year's Royal. Hopefully, they will reflect the problems in Eastern Ontario agriculture and Kemptville College's role in the solutions.

The Royal will take place on Friday and Saturday, March 11 and 12, during the day. Come and enjoy rural Ontario at its best. The final of the livestock showmanship competition will take place on Saturday afternoon at 2 o'clock. Demonstrations will be scheduled for various times both days.

BARGAIN BONANZA

1981 Chev. Malibu — $6995
4 dr. V6 engine, auto, PS PB radio, defrost. Real low mileage ST # 3017B1

1980 Ford Pinto Wagon — $4295
2 dr. 4 cyl. 4 spd, AM/FM radio, defrost. Excellent Economy Wagon ST # 2211A

1977 Pont. Astra Wagon — $1895
2 dr. 4 cyl., auto, radio, bucket seats. Priced to sell. ST # 2191B

1978 Datsun — $3295
2 dr. 4 cyl., auto, radio, buckets, defrost. Very good economy car ST # 2195A1

1977 Chev. Camaro — $3495
2 dr. 305 V8, auto PS PB, radio, defrost. Local owner ST # 3021C

1975 Ford Granada — $2595
4 dr. V8, auto,. PS PB, radio defrost. Low mileage, ST # 3012 B

TRUCKS

1981 Ford Short Box 1/2 Ton — $7895
Black, 6 cyl. auto, PS PB radio real sharp and low mileage ST # 3043 A

1980 G.M.C. 3/4 Ton Pick-up — $6895
V8 auto. PS PB radio, two tone Sierra Grande ST # 3038A

1977 G.M.C. Van — $4395
6 cyl. std. PS, radio customized completely inside, 2 tone paint. ST # 3036 B

1976 Ford 1/2 Ton — $2795
V8 auto PS, radio two tone ST # 2132 A

TWEED MOTOR CAR SALES LTD.

Contact Salesman: Laverne Monaghan, Charles Way Larry Allen or Gerald Gaffney.

478-3139

WELCOME...employees of CAREFREE POOLS LIMITED (Brockville) to a Blue Cross Blue C.H.I.P. Plan.

Glen Nicholson
La Salle Mews
Suite 107, 303 Bagot Street
Kingston, Ontario K7K 5W7
☎ (613) 549-6704

ONTARIO BLUE CROSS

5930

Century 21
AMBER REALTY LTD.

ANNOUNCEMENT

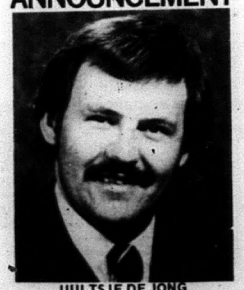

UULTSJE DE JONG

The Management and staff of Century 21 Amber Realty Ltd. take pleasure in welcoming UULTSJE DE JONG to their sales staff. Uultsje, his wife, and family, reside in Stirling. Uultsje brings with him over four years of real estate experience and welcomes all his friends and neighbours to feel free to give him a call at his new office.

395-3312
962-2925

Madoc loses two against Stirling in series

Fresh from a tough series over Lakefield, the Stirling Four Season's Blues Midgets cuffed Madoc 6-2 in Madoc on Tuesday, March 1, to lead the best of five series 1-0.

An early tough mishap for Madoc occurred when Mark Campbell broke his arm and it seemed to help deflate the Madoc band.

Stirling led 2-0 after the first period.

Madoc roared back and tied up 2-2 by the halfway mark of the game. Help was had by one of the Stirling players putting the puck in his own net. Before period two was over it read 4-2 for Stirling as they began to pull away.

Adding two more in the third period, left the final count 6-2 in Stirling's favor.

A total of 11 penalties were assessed with Madoc gaining seven of them.

Scoring for Madoc were: Bob Bronson, 1 goal; Kevin Bertrand, 1 goal; one assist to Doug Reid, Brennen Devolin, Byron Hobson, and Peter Brady.

Stirling Make It 2-0 Over Madoc Midgets

The Stirling Four Season's Blues Midgets playing on their own ice, made it two straight on Thursday, March 3 with a close 3-2 triumph over the battling Madoc Midgets.

Stirling jumped up 1-0 early in the first period only to have Madoc tie it with 2:45 left in period one, on a goal by Eric Brinks, assisted by Kevin Bertrand and Alex Love.

The second period, Stirling leaped into a 3-1 edge at the 12:47 mark. Then with 5:47 left in the game Eric Brinks blazed a blistering low slap shot past Jeff Vanatton in Stirling's net to tighten it up into a thrilling finish 3-2.

Madoc drew a penalty with about one and one-half minutes left in the game which really hurt in attempting to tie it up. As a result they were unable to force the play into Stirling's end as hoped.

It ended 3-2 for a joyous Stirling team.

It was a hard-hitting, close checking game with seven penalties each being handed out.

Brent Derry guarded Madoc's net with a strong good back-up effort.

Next game is scheduled for Tuesday, March 8, at 8:30 p.m. here in Madoc. Come on out and cheer your home team to VICTORY!!

If a fourth game is necessary it will be scheduled for Thursday, March 10 at 8 p.m. in Stirling.

Again, then, if a fifth and deciding game is needed it will be here in Madoc on Sunday, March 13 at 5:30 p.m. Don't forget these dates!

Have A Spring Fling!

For Paint,

Wallpaper &

Sundries

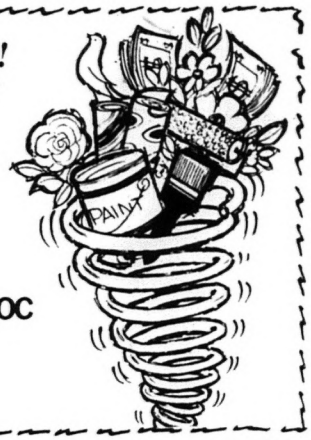

Come to -

WILSON'S OF MADOC

43 Durham St.

Ph. 473-2368

"The Store with a Choice"

Madoc Atoms win game during playoffs

Going to Norwood, Thursday, March 3, for Madoc was a "do or die" situation. Norwood was leading the Madoc crew 2-0 in a best of five playoff set.

Before the game even started, the Madoc band were really psyched up to win, and win they did by a thrilling 5-3 score. The series now stands 2-1 for Norwood. Game four is in Madoc Sunday, March 6, at 5:30 p.m., with a fifth and deciding game, if necessary, back in Norwood on Monday, March 7, at 8 p.m.

The entire game was torrid action from the opening whistle. End to end rushing was the distinguishing mark in period one with Madoc earning both goals and leading 2-0. Madoc's line of Jason Bailey, Jeff Sawkins and Derek Wood put on a night of top performance with perfection passing and shooting. Bailey and Sawkins scored the first period goals.

Sawkins began period two with his second of the night and Madoc commanded the game 3-0 after two periods. The whole period was neck to neck with some outstanding defensive work by both Paul McMaster and Shawn Chapman for the Madoc boys. Many plays were broken up by their "solid wall" on rear guard as well as some good puck carrying rushes put on by these two stars.

Beginning period three, saw Sawkins rifle home number three for the night puttin Madoc well up 4-0 and it appeared to be "salted away" for the night. Sawkins continued to show great rushing speed and continually looked as if he had the puck tied to his stick once he got it. Bailey demonstrated throughout the entire game some fantastic stick handling and dipsy-doodle moves as he sat up four goals for the night.

Norwood got a real break just 24 seconds after Madoc had jumped into a 4-0 lead. It appeared to goalie Marty Shaw, that defencemen Paul McMaster had zoomed around behind their goal and was about to carry the puck to the other corner. Shaw moved to that side of the net, however the puck deflected off the side of the net and never did make it to the other corner and C. Snetsinger tipped it into an almost open net. Now it was 4-1 for Madoc.

Back and forth went the hot action as Norwood were energized by getting that one goal. With about four minutes left, star Dave Stewart for Norwood took a long hard shot which Shaw caught, but the puck fell over the goal line and we had a 4-2 game.

Then to make the growing tension even worse, Dave Stewart fired a long blazing hot shot just catching the top right hand corner behind Shaw and we had a heart-stopper on our hands. 4-3, with only 57 seconds left.

Norwood pulled their goalie for the extra attacker and had one very dangerous chance but just missed.

Sawkins again from Bailey neatly carried the puck up over centre ice and netted it for his fourth of the night and an exciting 5-3 win. The noisy, large Madoc contingent of fans nearly lost their lungs cheering their heroes to a great win.

Scorers were: Jeff Sawkins, 4 goals, 1 assist; jason Bailey, 1 goal, 4 assists; Derek Wood, 2 assists and Shawn Chapman, 1 assist.

With only 1:33 left in the game the only penalties of the cleanly fought game were assessed, one to each team in a double penalty call.

Shots on goal - Madoc 17 Norwood 13.

1983 DODGE

RAM50

NOW IN STOCK

ON THE ROAD

& OFF

1983 DODGE CUSTOM
With all these standard features: 2 wheel drive, power brakes, galvinized steel in body panels, tinted glass, dual outside mirrors, cargo light, AM radio, adjustable steering column.

1983 DODGE POWER RAM
With all these standard features: 4 wheel drive, power disc brakes, galvanized steel extensively used throughout in body panels, dual outside mirrors, mud flaps front and rear, cargo lights, AM radio, power steering, adjustable steering column, G78 x 15 ply all terrain tires.

You're going to say Yes to —

Pigden Motor Sales Ltd.

Dodge CHRYSLER Dodge Trucks SALES/SERVICE

161 Russell St., Madoc 613-473-4221

Plymouth CHRYSLER SALES/SERVICE

We've got Chrysler LeaseAbility

Madoc Atoms out of playoffs

By BILL DENISON

The Madoc Atoms came to an abrupt playoff ending here in Madoc, Sunday, March 6, against Norwood. The large crowd enjoyed a tightly played affair, but went home grumbling about the questionable 3-1 loss to Norwood. Norwood took the best of five series 3-1 and now advance to the next round.

Jeff Sawkins continued his torrid pace and rifled home the first goal of the game to give Madoc a 1-0 lead in period one. Derek Wood and Paul McMaster drew assists on the goal. With just under two minutes left in the first period, and Madoc playing a man short, Norwood capitalized on their power play and made the period end 1-1.

End to end, close checking hockey were the dominant features of a scoreless second period.

With 10:27 left in the third period, Norwood beat Marty Shaw on a long shot to the high right hand corner of the Madoc goal, going ahead 2-1, again with Madoc one man short!

Then came the questionable play, which still causes Madoc fans to grumble. Madoc Atoms were pressuring Norwood, inside the Norwood blue line, in an attempt to tie or die. Out of a hard fought scramble for the puck, Madoc's hot centre man, Jason Bailey came up with the puck, did his famous dipsy-doodle beautifully, in and around the Norwood team, in on the goalie and put away a beautiful goal - only to have the referee call it back, because of a slumped-to-the-ice Norwood player inside the blue-line. The referee claimed the player was injured and went to the ice as this picture play began. He claimed it to be an automatic ceasing of the play at that point. Many questioned the call, as almost being a "reversal in judgment" as the play continued. However, that was the way the play ended and no goal!

Hope for Madoc climbed with 2:02 to go in the game, as Norwood were assessed a penalty. Pouring on their best pressure power play, the Madoc battlers could not get a play to click, and put that little black puck behind Norwood's goalie. With 47 seconds left, Norwood broke in on Madoc's goalie with a two on one rush. Shawn Chapman, in desperation, let go of his stick, attempting to cut off the play on the lead man. A penalty shot was awarded and ace scorer Dave Stewart made no mistake and tucked home his second of the night for Norwood and "salted away" the game 3-1 for Norwood.

It was a tough loss for the Madoc club, but they must be congratulated for a top effort and need not be ashamed of bowing out to such a powerful team as Norwood.

Only seven penalties were called, four going to Madoc. Shots on goal: Madoc 18 - Norwood 12.

We must recognize the relentless coaching and managing efforts of Harold Bailey, Bob Chapman, Dave McMaster and Bruce Gordon who kept these great bunch of boys well motivated and in top performance throughout a really good year. Congratulations to team, coaches and managers for a great job done.

During the curling bonspiel held Thursday through Saturday at the Madoc arena, Skip Garnet Brownson (seen above) sends a stone down for his Marmora team. Marmora won the first event 7-2 against a Havelock team headed by Cathy Clements.

Breeders Assoc. exec.

Owners of Maine-Anjou cattle in this area have formed the East Central Ontario Maine-Anjou Breeders Association. This executive are are follows: President, Ian Smith, Roslin; Vice-President, Leo Cassidy, RR4 Tweed; Treasurer, Mary Jane Perry, Harrowsmith; Secretary, Joan Cassidy, RR4 Tweed and Promotional Chairperson, Velma Smith, Roslin.

Novice playoff schedule

A home and home Round Robin Series among Madoc, Campbellford and Stirling. Madoc's games: Friday, March 11 - Madoc at Campbellford, 6:15 p.m.; Sunday, March 13 - at Madoc vs. Campbellford, 5:30 p.m.; Tuesday, March 15 - at Madoc vs. Stirling, 7 p.m. Return game at Stirling (date and time yet to be decided).

The winner of this three-team round-robin set will advance against the winner of the Norwood - Ennismore - Warkworth Round-Robin series.

4-H corner

Our Eldorado 4-H meeting was held on February 17. We made pancakes, pork chops with cherry sauce and plum dumplings. We went over the second meeting and left the third meeting to do at home.

We haven't picked a name for our club yet. Our next meeting is on March 3rd, at Mary McCann's home.

Queensboro Chef

Queensborough 4-H Club just thought of a new name to call our club.

On February 24, we decided on Queensboro Chefs.

We had a good try at making potatoes, pancakes, and peach runchen.

We had a great morning. Eight girls attended this week, and we all enjoyed ourselves.

Eldorado Better Bakers

The fourth meeting of the Eldorado Better Bakers was held at Mrs. McCann's on March 3rd.

The secretary opened the meeting with the 4-H pledge.

The recipes which were made during the meeting were: stuffed vegetables, antipasto, apple pie (Greek style), mint tea and minestrone soup. All the club members participated.

Then the member's books were read and the questions answered.

The members sat down to a delicious supper of European flavor, then everyone helped with the dishes before closing the meeting.

Aileen's Salon
31 Front St., South,
Campbellford

ANNOUNCEMENT

Marti Allen, Vice-President of Isle of Aloe will be in the salon March 22nd & 23rd to offer FREE demonstrations of the following services:

1. Teaching sessions for Eye & Face Make-Up
2. Problem Skin Analyses
3. Body Wrapping
4. An introduction to the most exciting non-surgical machine for face lifting & to help lessen the aging wrinkles of the face!

(There may be a small charge for materials used)

For further information
Call 705-653-2830
or 705-653-2033

Madoc IGA
At This Store Only
We Appreciate Your Business

Meat Dept.

Store Packed
Bacon Ends
1.49 per lb
or 3.28 per kg

Canada Packers
Sandwich Style
Cooked Ham
1.99 per lb
or 44¢ per 100 gram

"The Bakeshop"
Apple Pie
Reg. 1.99
SPECIAL 1.79

Lemon or Raspberry
Danish Pastries
Special 5 for 1.55

Crusty Bread
Reg. 85¢
SPECIAL 69¢

Also a large selection of Easter Candy and Chocolate Bunnies on display

Box 10 Madoc, Ontario K0K 2K0

IGA 99 CENT SALE

Campbells Vegetable Soup — 3 10-FL. OZ. TINS .99

BUDGET, WHITE, 1 PLY **Bathroom Tissue** — 4 1-ROLL PKGS. .99

BONUS **White** SLICED **Bread** — 2 675 g LOAVES .99

FROZEN, BEEF, CHICKEN, SALISBURY STEAK OR TURKEY **Savarin Dinners** 11-OZ. PKG. .99 — LIMIT 4 PKGS. PER FAMILY

IGA, CHOICE **Fruit Cocktail** IN LIGHT SYRUP — 28-FL. OZ. TIN .99

Voortman's **Turnover's** 2/1.59

SAVE EVEN MORE WITH COUPON IN THIS AD **Gulf** 10W30 **Motor Oil** — 1 L CONT. .99

ASSORTED VARIETIES **Pamper Cat Food** — 4 6-OZ. TINS .99

ASSORTED VARIETIES, IGA **Potato Chips** — 200 g PKG. .99

FROM CONCENTRATE APPLE, REVIVE OR ORANGE McCain Fruit Juices	PACK OF 3x250 mL DRINKIN' BOXES	1.09
LIBBY'S, FANCY Tomato Juice	48-FL. OZ. TIN	.99
BONI. Tomato Paste	5½ FL. OZ. TIN	.39
ASSORTED VARIETIES, CAT FOOD, SOFT MOIST PUSS 'N' BOOTS Flavor Morsels	500 g PKG.	1.19
LOWES, NEW IMPROVED. Kitty Litter	4 kg BAG	1.99
KEN L RATION, SOFT MOIST, DOG FOOD Tender Chunks	8 kg BAG	9.99
AYLMER, WITH PECTIN Raspberry or Strawberry Jam	500 mL JAR	1.29
BILLY BEE, CANADA NO. 1 GRADE Creamed Honey	375 g PLAST. TUB	1.29
ORANGE PEKOE. Salada Tea Bags	PKG. OF 120	3.29

diet COKE, REGULAR OR SUGAR FREE SPRITE OR **Coca-Cola** — CASE OF 24x280 mL CANS **5.99**
ALSO AVAILABLE IN 300 mL RETURNABLE BTLS. AT OUR REGULAR PRICE

QUAKER, Life Cereal	550 g PKG.	1.49
READY TO SERVE, ASSORTED VARIETIES. Quaker Oatmeal	8 TO 13-OZ. PKG.	.99
CONDITIONING OR REGULAR Head & Shoulders Shampoo	350 mL PLAST. BTL.	3.39
INJECTOR 7's, ULTREX 5's, OR SCHICK II 5's Schick Razor Blades	PKG.	1.59
QUIKKI. Utility Storage Bags	PKG. OF 50	.99
LIQUID. Downy Fabric Softener	2 L BTL	2.99
Old London Melba Toast	400 g PKG.	1.69
SALTED OR PLAIN Christie Premium Crackers	450 g PKG.	1.25
BLUE BONNET, 100% PURE SOYA OIL Soft Margarine	2 LB. BOWL	1.89
FROZEN, CONCENTRATED Mott's Apple Juice	12½ FL. OZ. TIN	.99

FRESH for FLAVOUR — PRODUCT OF U.S.A., **Sunkist Navel Oranges** SIZE 113's DOZ. .99

PRODUCT OF ONTARIO, CANADA NO. 1 GRADE, GREENHOUSE **Seedless Cucumbers** EA. .89

PRODUCT OF U.S.A., CANADA NO. 1 GRADE **Cabbage** .59

PRODUCT OF CANADA, CANADA FANCY GRADE BC Spartan Apples		1.08/kg .49/LB
PRODUCT OF ONTARIO, CANADA FANCY GRADE Red Delicious Apples	1.36 kg 3 LB BAG	1.29
PRODUCT OF U.S.A. Kiwi Fruit	454 g 1 LB BAG	1.49
PRODUCT OF U.S.A., INDIAN RIVER FLORIDA MARCH SEEDLESS Red or White Grapefruit	SIZE 48's	8 FOR 1.99
CANADA NO. 1 GRADE Potatoes	4.54 kg 10-LB BAG	.99
PRODUCT OF U.S.A. Yams		.64/kg .29/LB
PRODUCT OF ONTARIO. Fresh Mushrooms		4.39/kg 1.99/LB
PRODUCT OF ONTARIO, CANADA NO. 1 GRADE Cooking Onions	2.27 kg 5 LB BAG	.79
PRODUCT OF ONTARIO, CANADA NO. 1 GRADE Carrots	2.27 kg 5 LB BAG	.99
PRODUCT OF U.S.A. Peanuts In-The-Shell		2.18/kg .99/LB
MADE IN CANADA Apple Cider	1.82 L 64-OZ. BOTTLE	1.49

Fresh! PICNIC **Pork Shoulder Roasts** 2.18/kg .99/LB.

Mary Miles Wieners 454 g PKG. .99

Fresh! SHOULDER **Pork Butt Chops** 3.06/kg 1.39/LB.

MARY MILES, COOKED, PICNIC **Smoked Pork Shoulders** 2.84/kg 1.29/LB.

OMSTEAD, FROZEN Lake Smelts	1.30/kg .59/LB
STORE PACKED, FROZEN. Sole Fillets	5.71/kg 2.59/LB
MARY MILES, STORE PACKED, Italian Style Sausage	3.28/kg 1.49/LB

FRESH! VEAL

Shoulder Chops	3.73/kg 1.69/LB
Loin Chops	5.71/kg 2.59/LB
BONE IN LEG Veal Cutlets	6.59/kg 2.99/LB
Sirloin Chops	5.71/kg 2.59/LB

LAND O' FROST, "THIN SLICED" **Smoked Meats** 71 g PKG. .59

MARY MILES, SLICED **Side Bacon** 500 g PKG. 1.99

HOLIDAY FARMS, 62 g AVG. Beef Patties	1 kg CTN. OF 16 PATTIES	3.89
CANADIAN QUEEN, SLICED SELECTED POPULAR VARIETIES Sandwich Meats	375 g PKG.	1.69
MARY MILES. Deli Sausage	375 g CHUB	1.89
SHOPSY'S, "DELI" RING Smoked Sausage	500 g AVG.	3.95/kg 1.79/LB

CUT GREEN OR WAX BEANS, CREAM STYLE CORN, PEAS OR PEAS & CARROTS **Aylmer Choice Vegetables** 14-FL. OZ. TIN .39

SMOOTH OR CRUNCHY **Kraft Peanut Butter** 500 g JAR 1.59

CLIP THIS COUPON

SAVE 1.00 ON 4 LITRES OF GULF PREMIUM 10W30 MOTOR OIL.

Mr. Retailer: Gulf Canada Limited will pay you $1.00 plus 7¢ for handling upon presentation of this coupon by your customer against the Take-Away purchase of 4 litres of Gulf Premium 10W30 Motor Oil. Application for redemption on any other basis constitutes fraud. Invoices showing your purchase of sufficient stock (in previous 90 days) to cover all coupons presented for redemption must be shown on request. Coupons will not be honoured and will be void if presented through outside agencies, brokers or others who are not retail distributors of our merchandise, unless specifically authorized by us to present coupons for redemption. For redemption mail to: Herbert A. Watts Limited, Box 2140, Toronto, Ontario M5W 1W1. Retailers (except Gulf Canada Dealers) enter opposite #142 on Coupon Detail Slip. Offer expires December 31, 1983. Limit one coupon per purchase.

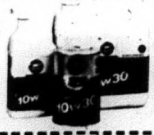

PRICES EFFECTIVE WED., MARCH 9 TO SAT., MARCH 12, 1983 WE RESERVE THE RIGHT TO LIMIT QUANTITIES

People Come First at Madoc IGA

Mon.,Tues.,Wed. & Sat. 9 a.m. - 6 p.m.
Thurs. & Fri. 9 a.m. - 9 p.m.

Lottery Numbers
Provincial No. 6576784
Lottario
Sat., March 5. 1983

3	11	20	21	28	35		27

ABOVE REGULAR NUMBERS WIN IN ANY ORDER — APPLIED TO INDIVIDUALS ONLY

STICKWOOD'S DRY GOODS
Durham St.,
Madoc

On February 24, the Centre Hastings Secondary School [CHSS] senior girls volleyball team won the Bay of Quinte volleyball tournament in Trenton. Six schools had teams entered in the event. The victory at Bay of Quinte qualified the girls to enter the Central Ontario Secondary School Association [COSSA] tournament held in Oshawa. There, the girls came fifth, losing to Henry Street Secondary School from Whitby. There were 10 schools entered in the event and "the competition was dominated by the Oshawa schools who play the game all year, because they have good coaches, more club teams and more facilities," says Julie Blakely, captain of the CHSS team. This year, the CHSS team was made up of mainly players that had moved up from the ranks of the juniors. Julie says next year it will basically be the same team, only stronger. Seen in the picture are the girls with coach [left to right, front row]: Kris Uens, Gloria McEwen, Marion Stiles. In back are: Julie Blakely, Jeanne Ann Sararas, Monique Allore, Lori Thompson [manager], Patti Cook, and Coach Carm Donato. Missing from the picture are: Elaine Ervine and Jane Bailey.

CARPETS & VINYL

NEW ARRIVALS!
PEERLESS
NIRVANA

FANTASTIC SAVINGS AT ONLY 19.99 s.m.

PEERLESS	RICHMOND	ARMSTRONG
Rubber Back & Urethane Back from $7.11 s.m.	CARPETS from $7.11 s.m.	VINYLS from $7.11

DISCOUNT CARPET MART
125 SOUTH CHURCH ST.
BELLEVILLE
PHONE 966-9120
"WHERE THE QUALITY IS ALWAYS GREATER THAN THE PRICE"

Figure skaters compete

On February 20, five Madoc and District figure skating girls travelled to Picton, Ontario where they competed against five other clubs in preliminary, pre-preliminary and juvenile competition.

Preliminary Kim Rollins placed first for Madoc, preliminary Theresa Bailey placed fifth overall, and juvenile Leanne Johnston placed third overall.

On February 26, the club again travelled to Tweed for their second test day of the year. Results are as follows: preliminary figures: Anna Dennison, Christina Dennison, Theresa Bailey, and Kim Rollins. Canasta dance: Christina Dennison. Swing: Theresa Bailey and Anna Pennison. Fiesta: Krisin Johnston. Willow dance: Jennifer Johnston and Kristin Johnston.

The skating club executive congratulated the girls and urge all locals to support the annual skate-a-thon.

CO-OP

Orders now taken for baby chicks and turkeys for Spring delivery.

Madoc Co-Op Association
Madoc 473-4227
Tweed 478-3138

Get Your Body In Shape

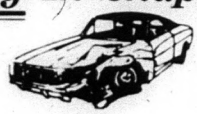

See Us For A Free Estimate On Your Car Or Truck

Free Undercoating With Each Complete Paint Job.

This offer expires Mar. 31/83.

Gunter's
Auto Body Repair
Truck Body, Cars, Buses,
Frame Straightening, Refinishing, Etc.
Cooper Rd.
2½ miles North of the fairgrounds
Phone
Res. (613) 473-4569
(613) 473-4000

Free

Medium Fry & Salad
With The Purchase Of An Economy Box At $6.99
Any Time
March 1/83
To
March 16/83

Dixie Lee
CHICKEN & SEAFOOD
MADOC
473-4644

Wife's pension counts on husband's income—tax tips

Q. My wife receives the Old Age Security Pension. When I calculate the married exemption, do I have to include her old age pension as part of her income?

A. Yes. The Old Age Security Pension and any Guaranteed Income Supplement must be included when working out your wife's income.

Q. If my wife is still entitled to certain deductions after her taxable income is zero, is there any way I can claim the remainder?

A. Yes. The age exemption, deduction for interest, dividends and capital gains, pension income deduction, education deduction and deduction for people who are blind or confined to a bed or wheelchair for a substantial period of time each day may be transferred to a person's spouse. To make this claim, you would use the general income tax return and complete Schedule 5, "Eligible Deductions Transferred from Spouse". For more information, check your 1982 Tax Guide.

Q. I took early retirement this year when I turned 58 and I'm receiving a monthly pension through my former employer. Can I claim the pension income deduction or do I have to wait until I'm 65?

A. You may claim the pension income deduction for you pension as long as you are not claiming in 1982 a deduction for payments transferred to your registered retirement savings play (RRSP) or registered pension plan (RPP). Claiming a deduction for a retiring allowance or deferred profit sharing plan payment transferred into an RRSP or RPP will not disqualify you from claiming this deduction. The deduction is $1,000 or the total of your qualifiying pension payment, whichever is less. For more information, check item 41 in your 1982 Tax Guide.

Q. I've just completed my first year of retirement. Am I entitled to claim the pension income deduction for my pension?

A. If you were born before 1923, the answer is yes as long as you received "qualifying" pension income.

Qualifying pension income includes payments received from a pension plan as part of a life annuity, payments from a registered retirement income fund, annuity payments from a registered retirement savings plan or deferred profit sharing plan and if you were born before 1918, the taxable portion of other annuities.

Q. I am receiving a pension from my previous place of employment. Are there any restrictions concerning the transfer of this pension income to a registered retirement savings plan?

A. There is no limit on the annual amount of money you may contribute to your RRSP as long as it doesn't exceed the total of your eligible pension income. Payments into a plan may be made right up to the end of the year of your 71st birthday. For more details, check your General Tax Guide.

Q. If I receive an annuity from an RRSP, is it eligible for the pension income deduction?

A. Annuities received from registered retirement savings plans qualify for the pension income deduction if the taxpayer was born before 1918. They qualify also if the taxpayer was born after 1918 and is receiving the annuity after the death of the spouse.

Q. I received income from a bungalow I rent out. Last year I painted and renovated for my tenant. Am I allowed to claim the amount I spent on these repairs?

A. Money spent for the upkeep of rental property is usually deductibale. For example, if you paint your rental property yourself, you may deduct the cost of the paint. An expense is deductible only if is made to replace something, as in painting the house or replacing a worn-out roof. An improvement to a house, such as an addition or upgrading the type of shingles on the roof, is not a deductible expense.

Q. I am 66 and live in Alberta. Do I receive my "Renter Assistance Grant" by completing an income tax return?

A. No, this grant cannot be claimed on your income tax return as the **federal** tax package is not used by Albertans to claim any provincial credits, grants or reductions for seniors. You must apply directly to the

Century 21

AMBER REALTY LTD

CHATTERTON VALLEY 3 bedroom brick bungalow includes full finished basement with 4th bedroom, rec room, L shaped living room and dining room, dine-in kitchen, lot size 90' x 180'. Asking $44,900. (DO115)

EAST OF TRENTON AIRPORT 4 plex, each apartment ,with kitchen, living room, bath and one bedroom. Fridge and stoves included. Central heating hot water oil. Asking $54,000 (DO113)

$19,900 2 storey structurally sound home, in need of some decorating. Large treed lot 66' x 165' situated in the Village of Marmora. Within walking distance of downtown. Power of Sale property. (IOO29)

HOBBY FARM 100 acres, older remodelled home. Farm barn and out buildings, 10 acres of hardwood bush, 55 acres workable land. Asking $79,900 (XOO70)

MARINA Beautiful Steenburg Lake, north of Belleville. Only known marina on lake with over 200 cottages on the lake makes this an excellent investment property. Easily accessable. Store, log cabin (partially renovated) workshop and 5 bay boat storage. Under power of sale and the Vendor will consider taking back a mortgage at good rate. Asking $43,000 (WO202)

JUST LISTED Commercial Property off Number 7 Highway, 2 miles east of Marmora. 600 ft. road frontage. Home has new wiring and plumbing. Large 2 car garage. Plenty of potential. Poor health forces sale. (WO203)

CAMPBELLFORD AREA 8 plus acres of beautiful hardwood bush. Attractive 2 bedroom home with sunken living room and fireplace. Large garage workshop. Home is in good state of repair. Owner is transferred. (HOO67)

395-3312 or 962-2925

SIGI STEVENS	968-4410
SAUNDRA EAGLETON	395-3856
DEBI WYLIE	398-7408
UULTSJE DEJONG	395-3312
DAVID POTTS	395-3600
FRED BECKETT	395-2418
FRED BELTON	478-6547
ANNE & GEORGE REID	395-2852

Nearing Completion

The new nursing home in Marmora is nearing completion and owner and operator Mike Horvath is expecting it to be ready for residents by the middle of April. Watch next week's edition of The Herald for a detailed story on the new facility.

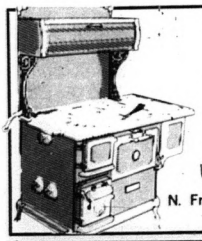

THE FAMOUS
OVAL
Cookstove
From
Elmira Stoveworks
Available At
The Natural
Energy Shop
N. Front at Evans, Belleville
613-966-8899

FOR THE FINEST IN QUALITY
PHOTO
FINISHING
Fast - Efficient - Guaranteed
Have your colour negative films developed & printed & receive
New Borderless Lustre Prints Larger
PLUS A CONVENIENT, POCKET SIZE PHOTO ALBUM AT NO EXTRA CHARGE
Chas Abel

GUARDIAN DRUGS
Johnston's
36 Durham St. S., MADOC 473-4112

Come Fly with Case

get round trip tickets for two,
plus cash for your trip

free

FREE !! fly to your choice of over 80 cities in continental U.S. or Canada* and get $500 in travel cash from Case on your purchase of a new Case 1190, 1290, 1390, 1490 or 1690 tractor.

FREE !! fly to your choice of 10 cities in Mexico, Bermuda or the Caribbean* and get $1,000 in travel cash from Case on your purchase of a new Case 2090, 2290, 2390 or 2590 tractor.

FREE !! fly to London, Paris, Amsterdam, Rome, Madrid, Zurich, Frankfurt or Hawaii* and get $1,800 in travel cash from Case on your purchase of a new Case 4490, 4690 or 4890 tractor.

In addition, take Option #1 — Your choice of Case 8.8% A.P.R. financing for up to 48 months.
Or take Option #2 — No finance charges until March 1, 1984.
Or take Option #3 — A special cash option, in lieu of financing Options #1 and #2, on your new Case tractor purchase

See your participating Case dealer for full details.
Offers vaild March 1 thru April 30, 1983

PETERICK EQUIPMENT CO.
WALLBRIDGE RD. at 401
613-968-5701 After hours 705-653-1767
case

WELLS FORD MERCURY

STIRLING 613-395-3375

USED CARS

	Stock No.
1982 GRANADA L 4 dr., 6 cyl., at.	P238
1982 MERCURY CAPRI 4 cyl., At.	P246
1982 FORD COURIER PICKUP 4 cyl., 5 spd.	P251
1981 CHEVETTE 2 dr., 4 cyl., At.	82002A
1980 HORIZON TC3 4 cyl., At.	P239A
1980 PINTO HATCHBACK 4 cyl., At.	P241
1979 VOLARE 6 cyl., At., 4 door sed.	P210
1979 BUICK SKYLARK 4 door, 6 cyl.	P226
1979 MONZA 2 dr., 4 cyl., At.	83007A
1979 LTD 4 dr., 8 cyl.	83023A
1978 MONARCH 2 dr., 6 cyl., At.	P240A
1978 FORD T-BIRD Aut., Air.	83005A
1978 LTD LANDAU 4 dr., aut., air.	P235A
1976 CHEV IMPALA 2 dr., auto., air.	83034A

WELLS FORD MERCURY

STIRLING

Good Guys! Good Deals!

Mon. - Thurs. 9:00 a.m. - 8:30 p.m.
Friday 9:00 a.m. - 5:00 p.m.
Saturday 9:00 a.m. - 4:00 p.m.

613-395-3375

ONTARIO MINISTRY OF THE ENVIRONMENT

NOTICE

After February 28, 1983, the Hastings and Prince Edward Counties Health Unit will no longer be responsible for the Private Sewage Systems Program (Septic Tank Systems, etc.)

Commencing March 1, 1983, applications for these systems, in the Counties of Hastings and Prince Edward, will be accepted at the Ministry of the Environment office at 15 Victoria Ave., Belleville Telephone (613)962-9208

Ministry of the Environment

Hon. Keith C. Norton, QC Minister
G. J. M. Raymond, Deputy Minister
R. E. Moore, Regional Director

Vice Patricia Brownson (left), Tony Brownson (centre), and Lorraine Brownson (right), of the Marmora curling team, vigorously sweep ahead of Skip Garnet Brownson's stone during the curling bonspiel held Thursday through Saturday at the Madoc Arena. The Marmora team won the first event 7-2 against the Havelock team.

Holgate-Schreider Wedding

At College Hill United Church on February 11, Deborah Helen Holgate, Belleville, daughter of Helen and Freeman Holgate, Belleville, was married to Robert Edward Schrieder, son of Ada and Robert Schrieder of Foxboro.

Reverend Lloyd A. Shore officiated as the bride's father gave the bride in marriage. The bride's gown was of chiffon over taffeta. The scoop neckline was edged in quipre lace with lace accents applied on the bodice and sleeves. The shirt fell gracefully into a cathedral trail accented in quipre lace. To complement her gown, a long veil, edged in the same lace was held in place with a quipre lace cap headpiece. She carried a bouquet of cascading red roses, entwined with baby's breath.

The matron of honor, Darlene Armstrong, wore a gown of Peau de Sore with a matching lace cape. She carried a nosegay of pink and white roses. Cathy Becmin, friend of the bride, Linda Schrieder, sister of the groom, and Kimberley Pitman, friend of the bride were attired in matching pink Peau de sale with lace capes. The bridesmaids carried nosegays of blue and white. Melissa Schrieder, niece of the bridegroom, wore a white dress with a blue sash and carried a nosegay of pink and white flowers. Paul Schrieder, nephew of the bridegroom was ring bearer.

The groomsman was Kirk Johnson, a friend of the groom.

Ushers were: Mike Schrieder, brother of the groom, Terry Holgate, brother of the bride, and Ted Smith, friend of the groom.

The reception was held at the Thurlow Community Centre. Toastmaster for the evening was Raymond Jones.

We can't help without your help

No night shift.

There are lots of things about Daniadown continental quilts that are unique.

One is their "Hi Loft" construction.

"The walls of the quilt trap the filling, allowing it to loft up to its full thickness.

Hi-Loft construction, a Daniadown exclusive

All over insulation means you're cool in summer, warm in winter.

Greater than inside conventional quilting.

That means uniform, all over insulation. And no shifting.

The filling stays put in the quilt. The quilt stays put on you.

Ask your Daniadown dealer for details. Or send for our full colour brochure.

And rest easy.

daniadown quilts ltd.

Dealers located right across Canada

TUB & SHOWER BOUTIQUE

Century Place, Belleville 613-968-7500

Carrier® **HEAT PUMP**

SOLVES THE ENERGY PUZZLE.

UP TO $1200 REBATE

Offer effective Jan. 29 - Mar. 31/83

Call for details now!

Bi-Temp Ltd.
280 Jamieson Bone Rd.
Belleville 967-1066

Today's tight energy, tight budget situation demands products that are not only reliable but easy on energy, easy on your wallet. A Carrier heat pump puts all the pieces together.

- Easily added to your existing forced air system.
- Unique indoor compressor section offers efficient, quiet operation, ease of service.
- A heat pump for every application.
- Manufacturers of heat pumps since 1932.
- Up to $800 Government Off-Oil grant. Up to a $400 Carrier rebate when you purchase a Total Comfort System (heat pump or central cooling, gas or electric furnace, electronic air cleaner and humidifier.

Available In Ontario Thru Participating Dealers

THE NO.1 MAKER OF HEAT PUMPS AND AIR CONDITIONERS

Children's Aid Society

Notice of Annual General Meeting

Notice is hereby given that the Annual General Meeting of the members of the Children's Aid Society of the City of Belleville, County of Hastings and the City of Trenton, will be held at Sir James Whitney (O.S.D.), Belleville, in the main auditorium.

ON THURSDAY, MARCH 10, 1983
At the hour of 7:30 o'clock d.s.t.
in the evening for the purpose of

1. To receive and consider the reports of the treasurer and the local director, the financial statements and the report of the auditors.
2. To elect directors
3. To appoint auditors
4. To transact such other business as may properly come before the meeting.

The auditorium will be open at 7 o'clock in the evening for registration and obtaining ballots.

Guest speaker will be Mrs. Jean Baker, R.N., an executive member of the Ontario Association of Children With Learning Disabilities. She will speak on "Nutrition and Behaviour".

Dated at Belleville, Ontario this 28th day of February, 1983, by order of the Board.

Earnest G. Parsons, President — Wendy Pleizier, Secretary

1982 or 1983 valid membership card need to vote.

For Quick Results... CLASSIFIED ADS

ALL CLASSIFIEDS MUST BE IN BY 4 P.M. FRIDAY.
MADOC 613-473-4476, MARMORA 613-472-2431, NORWOOD 705-639-5431, HASTINGS 705-696-2152, HAVELOCK 705-778-2671, STIRLING 613-395-3321, LAKEFIELD 705-652-3394

FOR SALE

TRENT RIVER GENERAL STORE
705-778-3501
BEEF SIDES
$1.39 per lb.
Lucky Dollar Food Store

EGGS, farm fresh, available at Drain Poultry, Tweed, Ont. Mon. & Tues. 8-5 & Sat. 8-11 a.m. Phone 613-478-2828. 38-1-1ffn

QC-4 Ascorlight studio lights. Includes powerpack, 2 studio lights with screen, background light plus hair light & funnel. Asking $1,000. Write: Box 119, RR 2, Marmora, Ont K0K 2M0. 45-1-1ffn

TRUCK CAPS
From $349
1983 Bonair Trailers
now on display
Dee Jay Trailers Trent River
705-778-3501
Low overhead
means lower prices

BEEF live weight or by the half. Gerald Russett 613-395-3643. 28-1-1ffn

LENNOX snow fence, Napanee, Page Wire, fence 20 rods, $100; 16' gates, $94.50; cedar posts, turned if desired; steel posts. Special prices till Apr. 15. For all your fencing needs call Phil Moore, 613-354-3449 evenings also. 8-1-14

120 BASE Milano Accordian plus case and music. In good condition $200. or best offer Call after 5 p.m. 613-472-2982. 9-1-3

WATER softeners starting at $590.: 1 bag of salt. We will install in most cases free of charges. Water purifiers & filtering systems. Moore Bros., Napanee 613-354-5516. 36-1-1ffn

MORTGAGES
ALL TYPES
MARMORT INCORPORATED
146 Front Street
P.O Box 1102 - Belleville
962-7900
GARRY BLOWER
968-3010

TYPEWRITERS, adding machines, calculators, for sale or rent. Service guaranteed. Cash registers, rubber stamps made. C.W. Cochrane, Campbellford, 705-653-3204. 39-1-1ffn

WOOD shavings for sale. Call Glen McCoy, 705-639-5218 (after 6 p.m.). 46-1-1ffn

REID'S Orchards - Many varieties of apples to choose from, also cider available. Bring your own containers & save! Visit our farm Mon.-Sat. 9-5 o'clock, Sun. 12:30-5 o'clock, 1 mile West of Hwy. 14 on Con. 6, Rawdon 613-395-3088 3-1-1ffn

SQUARE hay bales for sale, 90 cents per. Sager Bros. Farms. 613-395-2173. 2-1-1ffn

VINYL $9.75 yd., fabric $12.50 yd., canvas $8 yd. You can upholster a chesterfield for half the price of a new one. Caning, stripping & finish. Don's Upholstery, 705-653-4812 or 613-472-2718. 6-1-1ffn

TRACTOR Ford 8N, excellent condition, dual range transmission with tire chains & heavy duty blade, $2500 or best offer. 613-472-3003. 2-1-1ffn

FOR SALE

BUDD'S Best Dog Food. Today's best value for you & your dog. Dogs love the taste, owners love the price. Kennel inquiries welcome. Pick up a free sample. Budd's Best Dog Food at Budd's Rabbitland, Hwy. 62, North of Madoc. Phone 613-473-4443. 49-1-1ffn

CATERING by Shirley - banquets - anniversaries etc. Phone 613-473-4352. 4-1-1ffn

RAISE rabbits for fun, meat, income. Order breeding stock now for early spring delivery - caging equipment, books, feed & market information available at Rabbitland. 613-473-4443. 5-1-1ffn

APPALOOSA'S Registered. 3 year old gelding, 2 yearling colts, 1 black with white blanket, 1 bay with white blanket. All have disposition plus 705-778-3826 after 6 p.m. 9-1-1ffn

PRIVATE Real Estate - acre lots, large acreage, water front property. Small down payment. Vendor will take back mortgage. Phone Clifford Heath, 613-966-6117. 5-1-1ffn

RENT to Buy a V.C.R. from Bennett's Home Furnishings, Campbellford. All rentals credited towards purchase price. Telephone 705-653-1188 9-1-3

HORSES for sale - includes 6 year old hackney mare with white blaze, 4 white socks, well broken. Also her filly (1 yr.) with white blanket. Call 705-639-5685 6-1-1ffn

HONDA 1977 - blue, C.B. 400 Hawk - excellent condition. Phone 613-473-2861 after 6 p.m. 7-1-1ffn

HONDA 1981 - red XR 200R with pro - link suspension, like new condition. Phone 613-473-2861 after 6 p.m. 7-1-1ffn

MALE pups weaned, 8 weeks old, make good cattle or watch dogs. Also white geese, 6 hens & 3 ganders. Phone 1-613-472-5521 9-1-2

QUALITY new & used pianos, organs, guitars & all instruments - also piano tuning & repairs - Jenkins Music - Bancroft 613-332-1479, 192 Hastings St. N. (Hwy 62 N). 7-1-11

ALL luggage & hand bags clearing 40 - 50 per cent off. Bennett's Home Furnishing, Campbellford 705-653-1188. 8-1-5

TYPEWRITERS - Cleaned, oiled, repairs to all makes, used machines for sale, ribbons, machines for rent. 613-472-3312 9-1-5

INCOME tax returns prepared, $18 & up. Call Sheila Golden, Tax Consultant 613-472-3312 Marmora 9-1-5

GOOD cattle hay, hardwood 16" long $55 a half cord, cookstove wood $50 half cord. 705-877-2557. 9-1-2

TYPEWRITER - Underwood manual $75. Adler manual $125. Both excellent condition. Phone 613-398-6873 9-1-2

1979 DT 100F Yamaha Enduro, well cared for, mechanically sound, $525. Phone 613-395-3639. 9-1-2

GOOD hay in square bales & grain corn whole or in chop. Call 705-639-5279. 7-1-6

1976 YAMAHA G.S., 250 snowmobile, excellent condition. Phone 613-473-2227. 9-1-2

FOR SALE

LUMBER, 2 walking garden tractors with implements, snowmobile trailer, wood, frame storm windows, 1-705-778-2813, Havelock 9-1-2

TWO cords dry hardwood ready for stove, 1 Findlay Condor wood cookstove with reservoir & shelf. 705-778-3107 9-1-2

HAVE you priced a bottle of wine lately? Save money by making your own. All ingredients needed are available at The Incredible Bulk, Havelock 705-653-7011, Campbellford 705-653-2232, Norwood 705-639-5278, Bellville 613-962-BULK or 4011. 50-1-eow

JUST In! The movie "Poltergeist" & many more recent releases. Rent a V.C.R. by the day, month or year. Bennett's Home Video, Campbellford 705-653-1188

PACEMAKER - Mobile Home 32 ft. x 8 ft., single axle, 1 bedroom, kitchen sitting room, 3 pc. bath. Furnished complete with fridge, stove, dishes, etc. Water & electricity, oil furnace. Suitable for camping. $3,200 or best offer. 613-392-4041 after 5 p.m. 1

1976 SUZUKI 250 street bike, not been run for 4 years. Best offer. 613-472-2506 after 5 p.m. 10-1-2

RIFLE & .243 semi-barrel like new. 705-653-1289 1

EXECUTIVE bungalow - Henry Street, Stirling. 3 bedroom, custom built throughout attached garage - must sell. "Estate sale of the late Kathleen Ryan". Phone 613-962-4006. 1

GREEN Swivel Rocker $40, plaid rocker with flounce at bottom, matching ottoman $100, 10 speed bike $40 - all in good condition 613-472-3652. 10-1-3

MARMORA - 100 acres, 2 storey house, old barns, hydro Moira River. Price $27,500. Belmont - 90 acres mixed bush, north river, paved road. Price $25,500. Marmora - 50 acres Hwy. 7 trontage, mixed bush. Price $9,500. Belmont - 25 acres, partly wooded, hydro, paved road, $12,500, down $1,000. Marmora - 2.5 acres wooded, paved road, hydro, $3,500, down $500. Belmont - 2 acres nice bush. Price $4500, down $500. Belmont - 90 acres, mostly wooded. Price $14,500. Phone Peter Fedema 416-623-2647 10-1-4

MODERN 3 pc. livingroom suite (sofa & 2 chairs), excellent condition, $350. Phone 613-472-2244 or evenings 613-472-3136 10-1-1ffn

L'IL Mo' Apiaries - full line of bee supplies, equipment, package bees, queens & sugar. The Winterburns, RR 1, Madoc, Ont. Phone 613-473-2488 10-1-4

FREEZER - Leonard, 18 cu. ft. chest type, like new, $300. Phone 613-473-4352 10-1-2

FOR SALE

GOLD & SILVER
SMART INVESTORS BELONG TO
CHERING
METALS CLUB
PHONE 613-473-2607

1974 TX 650 Yamaha, excellent condition, $1100 firm. Phone 613-473-4600 or 473-2430 after 6 p.m. Ask for Mike 10-1-2

FURNITURE - Livingroom, 2 chairs, chesterfield, ottoman, coffee table & 2 end tables. Phone 613-473-2711 10-1-2

BRUCE Seed Barley, grown 1982, 88 lb. bags $12.50. Cleaned & treated. Phone 613-473-2688 10-1-4

NEW Holland manure spreader & M.F. seed drill with grain, fertilizer & grass seed. Also baled straw. Garry Kelly, Marmora, 613-472-5535. 10-1-2

POLLED Charlois bulls, sired by top indexing R.C.C. Enterprise & full blood & purebred Simmental bulls by Charles 11 & Polled Challenger. Garry Kelly, Marmora, 613-472-5535. 10-1-2

SUSPENDED ceiling, 40 tiles 2'x4' plus all hanger rails & hardware, good condition, $50. Phone 613-395-3206. 1

THIS & That Sale, held indoors. Records, books, children's clothes & many more yard sale items. Place - Cordova Mines, March 11 & 12, 10 a.m. to 6 p.m. 22 cu. ft. freezer, stove & fridge. Call 705-778-2249. 1

CHICKEN breasts, store packed, fresh-frozen, $1.49 per lb.; $3.29 kg. Madoc Meat Market, 39 Russell St., Madoc, Ont. 613-473-2324. 1

GUINEA fowl, $5.00 each. Colourful Bantam fowl $2.50 pair. Phone 613-473-2538. 10-1-2

SURGE milking machine, 2 units, complete. Also 3 Grim evaporator pans. Both good condition. Phone 613-473-2160. 10-1-2

SIRLOIN steak pieces, grade A beef, cut to desired thickness, avg. 30 lbs. $2.19 per lb., $4.83 kg. Madoc Meat Market, 39 Russell St., Madoc, Ont. 613-473-2324. 1

TAXIDERMIST supplies for sale. 705-778-2876. 10-1-2

PUREBRED Hereford bulls, serviceable age - good quality mixed hay, large bales & double cut red clover seed. 705-778-3455. 10-1-2

WE buy & sell anything. Madoc Flea Market. Phone 613-473-2503 after 6 p.m. 10-1-1ffn

CHICKEN wieners, pkg. of 12, $1.05 per lb., $2.32 kg. Madoc Meat Market, 39 Russell St., Madoc, Ont. 613-473-2324. 1

Attention, Farmers!
SEED GRAIN
New Fiddler Oats - Certified
$10.50 for 25 kgs. or 55 lbs.
Test Plot yielded approx. 82 bushels per acre
Maple Arrow Soybeans - certified
$12.35 for 25 kgs.
Two varieties - 6 row Barley Can. No. 1
$7.70 for 25 kgs.
One Variety 2 Row Barley Can. No. 1
$7.70 for 25 kgs. or 55 lbs.
Now booking orders - 613-968-8117
Mayland Seeds
Owner - Ivan May
R.R. No. 1, Foxboro, Ont.

FOR SALE

BOLOGNA, by the piece or store sliced, $1.29 per lb., $2.84 kg. Madoc Meat Market, 39 Russell St., Madoc, Ont. 613-473-2324. 1

1970 GOLDEN Falcon 19' trailer, sleeps 6, fridge, propane stove with oven, hot water tank, washroom with shower, furnace & awning, best offer. 14' fibreglas canoe with paddles. 705-652-7954. 1

REGISTERED & grade polled Hereford bulls. Free listed herd. Denton Meikle-john, 613-395-2008. 10-1-3

SIMPLICITY super-spin, excellent condition, used only 3 times, $199. Call 705-696-2438. 10-1-3

1 AIR compressor, 1 wood splitter & 1 prestolite tank & torch. 705-696-2909. 1

2 REGISTERED Nubian Does - due to kid early spring. 705-778-2669. 10-1-4

WATCH FOR Easter Bunnies arriving at Elsie's Sewing Den & Shoe Repair. Near Norwood Post Office. 1

BABY chicks available now, order in advance. Call 705-639-2038. 10-1-4

GUARANTEED INVESTMENT CERTIFICATED WILL PAY
12½% 5 year
12% 3 year
10¾% 1 year
(rates subject to change)
WATERS FINANCIAL SERVICES
705-653-2528
collect anytime
48 Bridge St., E
Campbellford

COOKED ham, store sliced $2.15 per lb., $4.74 kg. Madoc Meat Market, 39 Russell St., Madoc, Ont. 613-473-2324. 1

WANTED

WANTED old Volkswagon. Do you have an old non-running Volks you want to get rid of. Don't give it to a wrecker, Call me 705-653-3964. 41-2-1ffn

WANTED: all gold & silver coins jewellery diamond rings pocket watches sterling flatware war medals estates, ect. For best results Call Joe Lewis 613-966-8900. 231 Front St. Downtown Belleville. Mon. through Fri. 38-2-1ffn

HIGHEST prices paid for Old Canadian Coins & Silver. Call 705-639-5543 8-2-3

TWO men will do any kind of odd jobs - chain saw, etc. Havelock, Norwood, Hastings, Cordova & area. Reasonable & reliable 705-639-5585 8-2-3

DON'T throw it away, give it away. Phone 705-639-5797. 51-2-1ffn

ONE bedroom apartment or room & board in Madoc or close to Madoc. Phone after 5 p.m. 613-473-2836 2

BUNK Beds in clean condition. Phone 613-473-4146 10-2-2

RIDE daily to Belleville or Loyalist College. Share expenses. Call Beth Garness, 613-473-2950. 9-2-2

WANTED

I will pay premium rent for good, flat fields in Madoc area. Must have been worked last season. Phone 613-473-2584 early evenings. 9-2-3

FARM OR FARM LAND
With or Without Buildings
Also Good Wood Lots
Send particulars to:
G. Sullivan
Box 451
Whitby, Ontario
L1N 5S4
Or Phone 416-668-8826. 9-2-2

NEED to rent a house or apartment in Norwood or Havelock area. Please call 705-748-3755 or 705-639-5532, ask for Lorna. 2

OLD fashion bath tub with legs. Call 705-653-3964. 7-2-1ffn

MATURE woman with sales experience wishes employment in Peterborough, Lakefield area, full-time, Monday to Friday, telephone, receptionist or other related position (no typing), sewing skills. Reply to Box M., Lakefield Chronicle, Box 2500, Lakefield. 2

AUTOMOBILES

1943 GMC 5 ton, 4 wheel drive Army truck with 7' plow $3500. O.B.O 705-778-2533 weekends only 36-0-1ffn

DELUXE fibreglass box cover for Courier, Toyota, or Datsun short box $225 o.b.o 705-778-2533 weekends only 4-0-1ffn

1969 BARACUDA, slant 6, 46,000 original miles, bucket seats, good interior, well instrumented. I need cash, make me an offer. Call 613-473-4852 after 6. 9-0-1ffn

'82 BUICK Park Avenue demonstrator. Fully factory equipped, 10,000 km, warranted. Tweed Motor Car Sales, L. Monaghan, 613-478-3139 -0

1976 OLDS Tornado, Brougham package, airconditioned, tilt, cruise, power seats & windows, stereo, low mileage. Must be seen. Tweed 613-478-3139 -0

1979 FORD heavy duty ¾ ton, 351, auto., p.s., p.b., p.t., will accept older ½ ton on trade. Phone 613-472-2926 after 6 p.m. 10-0-2

1970 FORD ½ ton, as is, $500 or best offer. 1975 Ford ½ ton, certified, $2500 firm. Phone 613-395-2201. -0

1977 PONTIAC Grand Prix, 705-778-2401 9-0-2

1971 CHEV 6 cylinder, AM FM stereo, needs some work, $500. Phone 705-778-3359 after 6:30 p.m. or 705-778-2510 9-0-2

1979 OMNI, standard, $3500 or best offer. Phone 613-395-5104. 9-0-2

1976 VOLKSWAGEN Rabbit 4 speed, new brakes, clutch, recent body, $1,750. Will certify. 613-472-2006 evenings -0

FOR RENT

ROOM to rent in Havelock. TV & kitchen privileges, board optional. Call 705-778-3863 9-3-5

ICE huts for rent Wally's Live Bait, Bancroft 613-332-3709. 9-3-2

FOR RENT

3 BEDROOM large family home, located in Marmora, centralized. Available Feb. 1. 613-472-2522. 2-3-tfn

HOUSE, downtown Madoc. 3 bedroom, fireplace, all appliances included. References required. Phone 613-473-4600. 7-3-tfn

LARGE main floor apartment, central location in Marmora $185 plus utilities 613-472-2522 after 6. 10-3-tfn

UPPER 1-bedroom apartment, separate entrance. Bright & spacious. Heat, hydro, fridge, stove & parking included. Half mile north of Havelock. $240 month. 705-778-2455. 10-3-2

CARD OF THANKS

I would like to thank my friends, neighbours & relatives for cards, flowers & gifts I received while in hospital & since returning home. Special thanks to Dr. Parkin. Debbie Fleming. 5

WE would like to express our thanks to the kind & thoughtful people who assisted us in our time of sorrow. Our sincere gratitude goes to our friends, relatives & neighbours, the nurses at Belleville General Hospital, the V.O.N. & the Home Care Workers & the Doctors. Special thanks is also extended to the Clergy, the Cassidy Funeral Home, & the Marmora C.W.L. who provided the lunch following the funeral of Marie Lesage. The Lesage & Cook families.

SINCERE thanks to Dr. Mendum & the nursing staff of Campbellford Memorial Hospital for the good care they gave me. Also thanks to my friends & neighbours for their cards & visits which helped me a lot. Sincerely, Doris Sutton. 5

I would like to thank everyone for their cards, gifts & calls while I was in Belleville & Kingston General Hospitals. Also a special thank you to Rev. Byrson for prayers, for me, & to the Bethel Sunday School & U.C.W. for cards & gifts. Amy Cooney. 5

THE members of the family of Reginald Workman wish to thank friends, relatives & neighbours for their prayers, visits, calls, letters, cards, gifts of time, gifts of money, flowers, gifts of food & donations to charitable organizations. Our gratitude goes to Rev. Abel Parsons, Dr. Peter Briggs, Dr. Leitar, Dr. Doris & Dr. Stan Burzynski & to the staffs of Belleville General Hospital, the Cancer Clinic at Kingston General Hospital, Hotel Dieu Hospital, Kingston, Princess Margaret Hospital, Toronto, Rosewood Hospital, Houston, Texas, & Twelve Oaks Hospital, Houston, Texas. A very special thanks to the Earthman Funeral Home, Houston; Jim Daniels & the J.R. Bush Funeral Home, Reg's comrades of the Duke of Edinburgh Unit & the Canadian Legion, Madoc, his brothers of the Masonic Lodge, Stirling, his friends of the Over 39 Bridge Club, & the Moira Community Group. Your many kindnesses, your thoughtful consideration & your patience have helped us through these dark months. May God bless all of you! Betty Workman & Christine, Lenni, Paul, Mark, Joe & Jon. 5

THE family of the late Theodore McArthur wish to thank all their relatives, friends & neighbours for their expressions of love & kindness, floral tributes, donations & cards. Special thanks to Rev. J. Hopkins & Brett Funeral Home. Thanks also to the Campbellford Ambulance Service for quick response to our call. A very special thanks to the ladies of the Pentecostal Church for the lovely lunch after the service. God bless you all! Edith, Lorraine, Sandy & families. 5

CARD OF THANKS

WE would like to take this opportunity to thank our friends & neighbours of John St., Stirling, for the lovely going away party & gifts. Special thanks to Oscar & Irene Merrick for opening their home. We will always have fond memories for John St. Thanks again. Mike, Dorothy & Michael Burns. 5

THE family of the late Bessie Bush wish to thank their friends & relatives for the many kindnesses shown to them during their recent bereavement. Your flowers, donations, cards, calls & food were all very much appreciated. Thanks also to Rev. Russ for his comforting messages, the choir for their ministry in song & the Thompson Funeral Home. 5

I would like to thank my friends & relatives for the lovely cards & visits while I was a patient in Belleville Hospital. Helen Fleming. 5

WE wish to thank everyone who helped make our 25th Wedding Anniversary a special occasion. Gordon & Frances Chamberlain. 5

FORTHCOMING MARRIAGE

Cassalman-Stinchcombe

Mr. & Mrs. Henry Stinchcombe, RR 4, Havelock, are pleased to announce the engagement of their daughter, Florence Darlene, to Glenn Gordon Cassalman, son of Mr. & Mrs. William Cassalman of R.R. 4, Campbellford. Wedding to take place at 7:30 p.m., April 9th, 1983, at the Havelock Baptist Church. 6

COMING EVENTS

MOVIE - "Six Pack" starring Kenny Rogers. Tues., March 15, 1983 at 7 p.m. Stirling Theatre. Admission $1.75 & $2.00. 8

A Day Apart for study & rededication. A Ministry to the lonely, the perplexed & the hurting in the world around us. Leader & theme speaker will be the Rev. Gordon Hunter. Bring a friend, a brown bag lunch to St. Paul's United Church, Stirling on March 12, 1983, 9:30 a.m. to 4:00 p.m. 8

BINGO - At Marmora Legion Hall every Mon. night at 7:30 pm early birds. Regular games for $10 each 8 pm & one jackpot game starting at $500 in 55 nos. or less. Mini jackpot starting at $50 increasing each week. Mystery line starting at $20. Admission 50 cents, extra cards 25 cents. 23-8-tfn

BINGO every Monday night Havelock Legion. Air conditioning. First card 50 cents. Extra cards 25 cents. Two jackpots. Two share the wealth. Everyone welcome. 8 p.m. Two early birds begining at 7:30 p.m. Regular Bingo 8 p.m. 52-8-tfn

HAVELOCK Rotary Club Bingo at Havelock Town Hall, corner of Oak & Mathison St., Thurs., 7 p.m. Early bird games, 7:30 p.m. Regular Bingo 8 p.m. 37-8-tfn

NORWOOD Lions Club bingo every Tues. night at Norwood Town Hall. 2 early bird games 7:45 pm; regular games start at 8 pm; 2 share the wealth; 1 jackpot game for $300. Starting at 50 numbers & increasing 1 number per week until won. 58-8-tfn

NEW... Marmora Lions Bingo! Weekly Jackpot $2000. in 50 nos., $1000 in 51 nos., $500. in 52 nos., $300. in 53 nos., $200 in 54 nos., $100 in 55 nos., $50 consolation. 15 regular games, special games, share the wealth. Mini jackpot increases $25 weekly. Community Hall, Wednesday nights 7:30 pm. 52-8-tfn

COMING EVENTS

BINGO Madoc Ladies Auxiliary. New Bingo, Tuesday Nights. Weekly Jackpot - $500 in 50 nos., $400 in 51 nos., $300 in 52 nos., 200 in 53 nos., $100 in 54 nos., $50 in 55 nos., $25 consolation. 15 regular games. Share the wealth. Doors open at 7. 1-8-tfn

TOURING Cross Country ski trails. Separate racing track - trophies & publicity. Kids hill. Spectators ½ price. Baker's Valley, Hwy. 7, 40 miles east of Madoc. 613-478-2632. 7-8-4

BEEKEEPING student - to enroll in practical beekeeping course covering all phases of the art. Apply Beekeepers Association, P.O. Box 1382, Belleville, Ont. K8N 5J1. 9-8-2

STIRLING Horticultural Society would appreciate it if you would support Valerie Ann & Lindsay when they canvas this year. There will be no premiums offered this year. Help to beautify our town for the 125th Anniversary. 8

THE family of Mrs. Annie McGarvey invites you to an Open House on the occasion of their mother's 80th birthday. Sat., March 12th, 61 Burstall St., Corner of Linn. Hours 1-4 p.m. & 7-9 p.m. Best wishes only. 8

FRANKLIN TOURS LTD

SPECIAL - O'Keefe Centre Sugar Babies - Starring Mickey Rooney, Toni Kay - excellent reserved seats shopping at Eaton's Centre March 16.

FLORIDA 14 Days departs Apr. 9 - Azalia Gardens & Florida Tour - includes 9 dinners. $790. Twin!

10 Day Mid - March Orlando departs Mar. 18 - includes Disney World, Cypress Gardens, Sea World & more!

SPECIAL CALIFORNIA 23 days - departs Apr. 25 - includes tour of Salt Lake City & Las Vegas! $995 Twin!

(NEW PRICE)

23 Day Western Canada - departs June 21, Aug. 22 $1430 Twin!

19 DAY EASTERN CANADA & NEWFOUNDLAND - departs July 6, Aug. 1, Sept. 17 - $1100 Twin!

13 DAY EASTERN CANADA - departs Aug. 13, Sept. 3 - $790 Twin!

SHORT TOURS

4 Day Tropical Holiday in Ontario - departs Apr. 11 - 8 meals organized activities - FUN!

4 Day New York City - Departs Apr. 1.

4 Day Tulip Time Festival Holland, Michigan - departs May 9.

4 Day Lilac Festival - Rochester - departs May 13.

5 Day Kentucky Nashville - departs May 19.

6 Day Cherry Blossom Festival, Washington, D.C. - departs Apr. 6 - includes 2 dinner theatres!

8 Day Fan Fair week, Nashville - departs June 5.

5 Day Pennsylvania Dutch Tour - departs June 6

4 Day Patterson Kay Lodge, Muskoka - departs June 9 - with meals.

7 Day Eastern Gaspe Tour - departs July 18.

Franklin Smith Family

Tweed & Belleville

613-478-3622 or 1-800-267-2183

7-8-3

ST. Patrick's Dance, Sat., Mar. 19, Hastings Legion 9 to 1. Music by Terry English. - spot prizes - lunch. Tickets available from Lioness members. $2.50 at door $3.00. 8

BINGO-THON - Norwood Lions Club, Tues., Mar. 29, Norwood Town Hall. Early Bird games from 4 p.m. till 7 p.m. Afterwards Ham bingo 8 p.m. till. 10-8-3

CRAFT - bake sale Sat., Mar. 12, 2 to 4 p.m. at Norwood Women's Institute Rooms. Sponsored by Norwood Guides. 8

RESERVE Wed., June 22nd for Strawberry Supper at Norwood United church. Details later. 8

COMING EVENTS

SHAMROCK Supper, Trinity United Church, Hastings. Thurs., Mar. 17, 5 to 7 p.m. Advance adult tickets, $5.50, $6.00 at the door - children 12 & under $2.50, 6 & under free. 10-8-2

NORWOOD & District Figure Skating Club presents Space Odyssey Sat., Mar. 12 at 7:30 p.m. at Norwood Arena. Guest skaters. Advance tickets, $2.50 Norwood Home Hardware. 9-8-2

BIRTH Control and Family planning information and counselling, 2nd & 4th Wednesday of each month, 11 a.m. - 2 p.m. Health Unit, 12 St. Lawrence St. W., Madoc, Ontario. Phone 613-473-4242. 4-8-tfn

DANCE (St. Patrick's) Marmora Sacred Heart Hall, Sat., March 12, 9-1, Disc Jockey Sharlene Callery. Lunch. 9-8-2

PETERBOROUGH Aglow Fellowship invites all ladies to their meeting March 14, at 7 p.m., at the Rockhaven, Peterborough. Refreshments $1.50. Guest speaker is Shiley Brown from Hamilton. 8

MACRAME classes - advanced & beginners start Apr. 7. Flower classes for beginners start Apr. 26. All classes run 6 weeks. Call 705-652-7956. B&E Crafts & Supplies, Warsaw for details & costs. 8

The Duke of Madoc
family dining room
Madoc Hotel
Dining Highlights
Seafood Smorg.
Buffalo & Beefalo Smorg.
Reservations Only!
473-2455

TO honor Mrs. Hazel (nee Herrington) Runions 90th birthday, an Open House will be held Sun., March 13th, 1983, from 2-5 p.m., at the home of her daughter & son-in-law, Mr. & Mrs. Percy Knight, 320 John St. North, Hamilton, Ont. "Friendship is priceless - let your presence be her gift". 8

ST. Patrick's Hot Luncheon & Bake Sale from 11 a.m. till 2 p.m. on Sat., March 12 at Havelock Orange Hall. Admission - adults $2.50, children under 12 $1.75. 8

PANCAKES & Sausage Brunch, Sun., March 20 10:30 - 1 p.m. Queensborough Village School. Adults $2.50, children under 12 $1.25. Families with children under 12, special rate $6.00. Sponsored by W.I. 10-8-2

HELP WANTED

WAITRESS with dining lounge & bartending experience. Apply at Havelock Garden Restaurant. 7

BIRTHS

HAMILTON - Wayne & Bev announce, with love, the safe arrival of their first child, a son, Michael Wayne, born Feb. 21, 1983. 7 lbs., 4 ozs. at 6:39 p.m. Proud grandparents Bill & Ollie McKissock of Toronto & Ralph & Jo Hamilton of Havelock. 9

McMILLAN - Rick & Brenda (nee Calder) are pleased to announce the birth of their son, Christopher Alexander, born Feb. 20, 1983, at Peterborough Civic Hospital, weighing 9 lbs., 3 oz. Proud grandparents are Mr. & Mrs. Ivan Calder & Mr. & Mrs. Alex McMillan. Thanks to Dr. Frogts, Dr. Sheppard & 5th floor staff. 9

BIRTHS

FLEMING - David & Debbie are pleased to announce the birth of their daughter, Amy Michelle, born February 12, 1983, at Belleville General Hospital, weighing 7 lbs. 3¾ oz. A sister for Peter & Michael. 9

AUCTION SALES

WEDNESDAY, MARCH 9th
At 12:30 P.M.
Victoria's 14th Invitational Holstein Sale
At Hickson Sales Arena
R.R. 2, Lindsay

Our monthly consignment sale provides good opportunity to find a sale feature to add to your herd. Approx. 75 head, good quality offering. Sale highlights 1980 Koerland Jessica G.P. from G.P. Dam & 2nd Dam. Sire - Roycedale Admiral Ex. - 3 yr. 351 days, 7076 kg. 3.67 per cent 260 kg. 143-142 BCA.

1979 Koerland Isolde G.P. by A. Lonsfarm Telegram Ex. She will be fresh at sale time. 4 yr. 365 days, 6781 kg. 3.79 per cent 257 kg. 125-127 BCA. We will have a good selection of milking females. Plan to attend & fulfill your dairy requirements.

Consignments open for Victoria's Spring Blossom Special on April 13th at 12:30 p.m. For consignments to any sales, contact Sales Office, 705-324-8311. Sales Manager John Buckley 324-4017, Sales Agents Cliff Lillico 439-2380, Bob Eagleson 939-6380 or Carl Hickson, Owner & Auctioneer, Reaboro, Ont. 324-9959. Note May 11th Sale Time Change 7:30 p.m. 8-10-3

WED., MAR. 9 at 12:30 P.M.
Victoria's 14th Invitational Holstein Sale at Hickson Sales Arena, Lindsay - combined with the milking herd of P.J. Twohey, RR 2, Clakwood, Ont.

22 grade Holstein cows, 3 purebred females, 12 fresh - Dec., Jan., Feb., 8 due Mar., Apr., May. Remainder in full flow - re-bred. Free listed herd. Over 40 years in dairy business. 3-9 dairy test. Other sale highlights: 1980 Koerland Jessica - G.P. from G.P. dam & 2nd dam. Sire - Roycedale Admiral Ex. 3 yr., 351 days - 7076 kg. 3.67 per cent, 260 kg. 143-142 BCA. 1979 Koerland Isolde G.P. by A Lonsfarm Telegram Ex. will be fresh at sale time. A good selection of milking females. Plan to attend & fulfill you dairy requirements. Consignments open for Victoria's Spring Blossom Special on Apr. 13 at 12:30 p.m.

For consignments to any upcoming sales - contact:
Sales Office 705-324-8311
Sales Mgr., John Buckley 705-324-4017
Sales Agents, Cliff Lillico 705-439-2380
Bob Eagleson 705-939-6380
or Carl Hickson, Reaboro, Ont. 705-324-9959.
Note May. 11
Sale Time Change 7:30 p.m. 9-10-2

HOLSTEIN SALE
Thursday, March 24
At The
Malmont Sales Arena
Blackstock, Ontario

This sale features fresh & springing cows & heifers (both purebred & grade). Also yearlings & calves. A fine group of Eastern Ontario springers all from EBI sires, specially selected for the sale. Plan to be with us.

For entries phone
Ed McMorrow, Auctioneer
Neil Malcolm, Sales Mgr.
416-986-4246
9-10-4

SAT., MAR. 12
Auction sale of farm machinery. The property of Don O'Neill & Reg. Fee Lot 11 Con. 11 Ops. Twp. 1 miles east of Reaboro - turn off No. 7 at Reaboro.

Int. 856 diesel tractor, 110 h.p. Canapy cab TA-A1. Massey 180 gas tractor with heavy duty loader-multi-power. Case 430 diesel tractor loader & chains. Case W8 Industrial diesel tractor with loader - 1½ yd. bucket 4 wheel drive, 100 h.p. Ford 8N

AUCTION SALES

gas tractor. ½ ton Jeep - 4 wheel drive with plough. Int. 203 self-propelled combine, 10' grain header - good. Gehl forage harvester. 2 row corn head & hay pick up. Gehl high throw forage blower. Load-King self-unloading forage wagon, 8 ton gearing. M.F. manure spreader PTO. John Deere C20 21' cultivator with wings. M.F. 52 21' tandem disc with wings. White 253 - 18' tandem disc with wings. M.F. 36 self-propelled swather & conditioner 12' cut, Hesston No. 10 stack processor for big round bales. Int. Model M.F. 16 run combination seed drill, 18' Allied finishing harrows. New Idea 2 row picker sheller. Patz stall cleaner - complete. 2 DeLaval stainless unites, field sprayer, 5 ton dump trailer, GMC ½ diesel truck, Ford Louisville 800 gas truck - 17' stack racks & hoist - good - certified. 1968 GMC tandem dump truck. Oil fired construction heater 100,000 BTU. John Deere 140 garden tractor with mower, loader, plough & snow blower & full line of modern machinery.

Terms Cash. No Reserve
Sale at 12:30 p.m.
Carl & Greg Hickson
Auctioneers
Reaboro, Ont. 705-324-9959
9-10-2

Auction Sale

At Glenn's Auction Room
Trent River, Ont.

Every Friday At 1 p.m. Sharp
Always a good selection of miscellaneous household items, furniture, glass, toolsetc
Consignments invited any time - 1 item or houseful.
Terms
Cash or Cheque with I.D.
Glenn McLaughlin, Auctioneer
Trent River, Ont.
Ph. 705-778-2482

Saturday, March 19th
10th Anniversary Stock Reduction Sale
Of New & Used
Farm Machinery
The property of
NIXON EQUIPMENT SALES LTD.
2 miles East of Peterborough on Hwy. No. 7.

27 tractors MF 1805 4 wheel drive, duals, 2200 hrs., excellent. MF 1105 cab, MF 1105 cab & air, MF 265, MF 175, Fordson 5000, Leyland 270 cab, Cockshutt 540, DB880 loader, Thomas Skid Steer loader, MF 811 Skid Steer, manure fork, fork lift & dirt bucket, AC 720 20 h.p. tractor 3 pt. with mower, cultivator, plough, snowblower, excellent. Int. 1066 diesel with cab, MF 1085. See sale bills for complete list.

New Equipment
MF 775 12' SP Swather auger table with hay conditioner PTO MF 725 7' mower conditioner PTO Kubota 305 4 wheel drive 36 h.p., McKee 1578 round baler, MF 33 17 run drill. Loadmaster 4000 5/8 cu. yd. 4 wheel drive, articulated loader. 3 disc harrows, Liston snow blower. WIFO rear end loader 2 pt. Ploughs, manure spreaders, balers, mowers, grinder mixer, rakes, forage blowers, stookers, very large selection of farm machinery.

Terms Cash
No Reserve
Sale at 12:30 P.M.
Carl & Greg Hickson
Auctioneers
Reaboro, Ont.
705-324-9959
10-10-2

Household Effects, Garage & Store Equipment, Trucks & Trailers
Property Of
STAN SKALBA
At Stan's Mobile Homes
1½ miles West of Marmora Village On Hwy. No. 7
SATURDAY, MARCH 12
Time 10 a.m.
Lunch Available
Terms Cash

1969 International 3 ton dump truck (old as is), 1968 three quarter Chev truck 4 wheel drive, snow plow, sold as is, 1965 Cadillac car sedan, sold as is, 2 truck tires 700-15 new with rims, 2 Beach Foundry forced hot air furnaces, new, oil or propane, 8 h.p. Moto Mower riding lawn mower, 1 set trailer axles & wheels, 3 wheel 1978 Honda model 70 transcycle, elec. upright Coca Cola cooler used 7 months,

AUCTION SALES

store shelving, truck seat, central air conditioner, wood space heater with chimney, 2 water tanks, 2 water heaters, 10,000 B.T.U. air conditioner, elec. Coca Cola clock & sign, precis. elec. adding machine, smoke detector, AM FM 8 track cassette, 16" portable colored TV, Mayfair elec. organ, 2 portable TV's B & W, tape deck holder for a motorcycle, 2 elec. fans, bunk beds, charcoal barbeque, 2 fire extinguishers, toilet & tank, travel trailer toilet, new, gas heater, 3 ton truck transmission, 2 - 200 gal. oil tanks, oil space heater, pressure pump & tank, elec. bench saw, pressure cooker, truck windshield, mobile home oil furnace, 3 elec. refrigerators, National cash register with tax key, gas stainless fryer, Cougar Cub model F225 welder, gas engine with rotor pump, elec. wire & breakers, mobile home (Great Lakes) 10' x 50', house trailer 70' x 12' subject to reserve bid, & many other articles too numerous to mention.
PHILIP RIVERS
Auctioneer
Madoc 613-473-2926
Owner & Auctioneer will not be liable for public liability or property damage in connection with this sale
10

AUCTION SALE
Every Wednesday at 6:30
At Bunnett's
Hwy. No. 2, 1½ miles west of Belleville.
Household furnishings, appliances, tools, dishes, etc.
Terms Cash or Visa
Afternoon Viewing
Cameron Bunnett,
Auctioneer
613-962-1991 - Belleville
10-10-tfn

SAT., MAR. 12 at 10 A.M.
At Bunnett's Hwy. 2,
1½ miles west of Belleville
Part of Estate of the
Lae Marjoie Linton
Belleville
Walnut 2 tiered pie crust table, walnut 3 tiered book shelf, pr. mahogany inlaid leather top side tables, lamp wall brackets, mahogany framed parlour chair, burled walnut parlour chair, mahogany plant stand, cherry Canadian nursing rocker, wall display shelves, hall table, pine clock shelf, What-Knots, brass fireplace screen & tools, display case, book shelves, walnut case ginger-bread clock, cherry wood tables, wall brackets, chesterfield & chair, microwave oven, folding rocker, brass door knocker, brass bells, wicker sewing basket, marble mantel clock, carpets, brass lamps, floor & table lamps, 2 shelf cabinet, colour TV, magazine holder, silverware, brass, large qty. of glass, including Carnival Mary Gregory & coloured, Cranberry lamp shade, antique china, mirrors, pictures & lots more.
Viewing from 8 a.m. Sat.
Terms Cash or Visa, or Cheque with I.D.
Cameron Bunnett,
Auctioneer
613-962-1991
10

FRI., MAR. 18 at 1 P.M.
By order of Frank J. Zielski, CGA Trustee in Bankruptcy
CAROL VERNE FARMS
9 miles east of Campbellford on County Road 35 or 4 miles west of Springbrook on County Road 35 to the 10th Con. of Seymour. First farm on the left.
Massey Ferguson No. 274 diesel tractor, 4 wheel drive (120 hrs.) with No. 236 front end loader. Massey Ferguson No. 33 tractor, seed drill - 4 years old. Massey Ferguson No. 1440 large round baler (baled 300 bales), New Holland 519 manure spreader (heavy duty chain, single beater, used for 20 loads). New Holland No. 33 crop chopper. John Deere 3 furrow plow, rubber tired wagon & rack (new), 16' feeder wagon, 2 wheel trailer, set of drags, wire, 2 mineral feeders. DeLaval 965 liter bulk tank, approx. 6000 bales of hay, approx. 500 bales of straw, approx. 10 tonne of oats & barley, approx. 130 large round bales of hay.
Bob Sullivan - Auctioneer
Plainfield - 613-477-2672
10-10-2

AUCTION SALES

ESTATE AUCTION
FRI., MAR. 11 at 4 p.m.
At Peterborough Labour Centre
51 Princess St., Peterborough
From the estate of the Late Robert V. Fisk
This is a large sale of over 500 items, exceptional quality. Collected through the years by a well known Peterborough dweller.
Partial list includes:
Georgian bow front china cabinet, 4 pc. Jacques & Hayes barley twist settee set, Dominion simulated pipe organ, 3 pc. Empire settee set, Empire ball & claw foot parlour table, Victorian love seat, 9 pc. dining room suite, roll top desk, 1920 Victor phonograph, tilt top games table, balloon back chairs, Barley twist fern stand, Italian hand painted jardiniere with matching pedestal base, old jewellery workbench & some tools, old telephone parts, large qty. phonograph needles, flat to the wall & other good pine pieces, kitchen hoosier, round gate leg table, store showcases & cabinets, large qty. glass & china including: Irgamine bell & decanter, complete 8 place setting Royal Albert Lady Hamilton fine bone china with matching breakfast set & extras, many decorator plates, such as Bavarian, Italian, Czechoslovakian pieces, R.S. Germany, French porcelain, depression glass, carnival glass, crystal bowls, jugs, glasses, etc. Nova Scotia star flower picture & much more. Approx. 40 pieces good quality silver plate, large brass balance scale, fireplace set, numerous other brass & copper jardinieres, knick-knacks & so on. Several lamps including 6 light electric banquet, prism, Aladdin, some with cranberry shades, numerous old light fixtures, & oil lamps & lanterns, French marble clock, Anno 1750 saw clock, chime clocks, Cuckoo, tambourine clock, Seth Thomas wall clock, & others, authenticated Todd original painting, Krieghoff print, watercolours, prints & frames, Hummel figurine, Kathi Urbach figurines, Charobs, & many, many more quality items too numerous to mention.
Terms of Sale: Cash or Good Cheque with I.D.
No Reserve Lunch Available
Preview Mar. 10, 4 pm - 10 pm
Fri., Mar. 11, 9 am - 4 pm
Sale Time
Barrie's Auction Service
705-652-7832
10

Wednesday, March 23
11 a.m.
HOLSTEINS
Complete Rovenlea dispersal owned by Ronald Parker, Alliston, Ont., selling at the Wilson Sales Arena
Uxbridge, Ont.
Including 80 head, 40 reg., 36 N.I.P. grades listed classified D.H.I.A. tested all by unit sires, several young cows & heifers by Moch Four, Commissioner, & Stylists. A group of lovely, young, fresh 2 year olds by Moch Four, classified G.P. with super udders herd B.C.A. of 140, several cows milking, heavy for ex. Rovenlea Birtha (N.I.P.) milking 100 lbs., several cows due at sale time, many for summer & fall. A fine group of well grown bred & open heifers. Farm has been sold. Plan to attend this complete holstein dispersal, some confinement will follow this sale.
Sale managed & sold by
Lloyd Wilson Auctions
Uxbridge 416-852-3524
10-10-2

SERVICES

GETTING married? We have several beautiful complete lines of invitations and accessories for you to examine at your leisure and in the comfort of your own home. Call us F.P. Rice specialties, Roseneath, 416-352-2447.
8-12-12

SEE Robert Gaunt for small engine & chainsaw repairs. Springbrook, Ont. 613-395-2241
9-12-4

SERVICES

BELMONT Motel, rooms to let for winter months. By week or month with meals or without. Entrance to restaurant without going outside Prop. Fred Rodd, 705-778-7095.
47-12-tfn

FREE SERVICE
TELEPHONE ACCOUNTS
MAY BE PAID AT
JOHNSTON'S
•Guardian Drugs•
•Gift Shoppe•
MADOC

ELECTROLUX Sales Lady in area. Free home demonstrations. Supplies on hand. 705-778-3185. Linda Wrightly, 23 Concession St., Havelock
8-12-10

FOR expert repairs to your Philips or Magnavox, call Ama TV Service. 613-395-5329 after 4 p.m.
10-12-4

FURNITURE stripping & refinishing chair caning & rushing. Call or drop in to A.R.C. Industries, 27 Doxsee Street, Campbellford. 705-653-3071. Open 8:30 to 4:30 Monday to Friday.
45-12-tfn

PIANOS tuned by experienced technician. Reasonable rates. 705-653-3145.
37-12-tfn

WHITE & Elna Sewing Machine Sales & Service. Repairs & parts for all other makes. Scissors & pinking shears sharpened. 705-653-3195
44-12-tfn

INCOME TAX RETURNS PREPARED
Personal Farmers
Small Business
Please phone
L.E. (TED) TURNER
613-398-6330
9-12-9

ED'S Garage. Brake service, safety checks, tuneups, on standard ignition & electronic igniton a specialty. Work on Tractors, gas & diesel. Phone 705-639-5797.
52-12-tfn

ACCOUNTING
Full range of Financial & Business Services
Income Tax - Personal & Corporation Returns
Accounting
Auditing
Durham St., Madoc
613-473-4754 Res. 613-472-2303

H·E· Dewar
Chartered Accountant

TO avoid disappointment Re pictures of birthdays, anniversaries etc., kindly make an appointment previous to event, Phone A. Deen, 705-639-5580.
49-12-tfn

Johnston's Gift Shoppe
PHOTO COPYING SERVICE
36 Durham St. S. Madoc
613-473-4112

BICKNELL Photo, 613-472-3034, RR 2 Marmora (Deloro) Ont. K0K 2M0.
15-12-tfn

INCOME tax returns, Dianne Ray, RR 4 Stirling, Ont. Call for an appointment. Phone 613-395-5179.
7-12-12

VELVET TOUCH
Furniture stripping and refinishing systems
No dip tank
No Caustics
Furniture Stripping
Custom Refinishing
Custom Upholstering
Antique Restoration
Hwy. 28 south of Lakefield
705-652-3243
7-12-tfn

SERVICES

INTERIOR & Exterior Painting & decorating, 20 years experience, free estimates. Everett Sedgwick, 705-639-5258.
52-12-tfn

TV & RADIO SERVICE
All Makes & Models
A & A ELECTRONICS
Madoc,
613-473-4371
7-12-4

AMOS Rodgers - stone mason, cement work, carpenter, handyman. New work or repairs. Call 705-639-2357 after 6 p.m.
45-12-tfn

McNEIL SASH WORKS
CUSTOM WOOD SASH
ANY STYLE
R.R. 2 Madoc, Ont.
BOB McNEIL
613-473-2607

PERSONAL Income Tax Service, reasonable rates. Will pick up & deliver returns. Please phone 705-652-8281.
10-12-4

KING TRANSMISSION
Automatic Transmission Specialist
All makes & models
We repair or exchange
Guaranteed Services
Frank Stevens 613-962-3545
391 Front St., Belleville, Ont.
9-12-4

PIANO tuning & repairs. Reliable service & reasonable prices. In Stirling, Marmora, & Madoc areas. Phone Emerson McFaul, 613-395-2568.
10-12-2

CATERING
By Shirley
BANQUETS WEDDINGS ANNIVERSARIES ETC
Phone 613-473-4352
4-12-4-eow

ELECTROLUX Sales Lady in area. Free home demonstrations. Supplies on hand. 705-778-3185. Linda Wrightly, 23 Concession St. Havelock
9-12-5

PHILIP RIVERS
Licensed Auctioneer
Madoc, Ontario
PHONE COLLECT
613-473-2926

GARRON'S UPHOLSTERY
East End Plaza, Havelock
Open Daily 10 am to 5 pm
Furniture for sale
Reupholstered sofas & chairs
Phone
705-778-3876
12

MEMORIAMS

BIRD: In loving memory of our dear husband, father & grandfather who passed away March 8th, 1982.
In our hearts a memory is kept,
For one we loved, and will never forget.
Always remembered by wife Ela & family.
11

TENNYSON - Mary. In loving memory of a dear mother & grandmother who passed away March 8, 1981.
What we would give
If we could say,
"Hello, Mom", in the same old way.
To hear your voice, see your smile
To sit with you & talk awhile.
So you who have a mother,
Cherish her with care
For you'll never know the heartache
Till you see her vacant chair.
Sadly missed & always remembered by Donna Mary, Hector, Mary Jane & Robert
11

McCANN - Arthur, passed away March 10, 1979
A Dad is a special gift,
One you think will stay.
You never think the day will come,
When he will go away.
And when that moment comes
And you can't say, 'Goodbye',
The pain just overwhelms you.
And all you do is cry;
Now deep in our hearts, Dad,
Your memory is kept,
For they are ours to remember
When others forget
Lovingly remembered by daughters Suzanne, Tracey & Lori
11

McCANN - Arthur, passed away March 10, 1979
God knew that you were suffering
And when a cure was not to be
He placed His arms around you
And whispered, "Come to Me".
Always loved & remembered, Wife Mary
11

LOST

BEIGE man's bomber jacket with fur hood & brown mitts at Madoc car wash. Phone 613-473-2937.
14

FEMALE black & tan hound, about 1½ years old. Answers to "Trixie" or "Trix". Lost in Havelock-Belmont area. Call 705-778-2843 after 5 p.m.
9-14-2

TWO month old black & tan part Shepherd pup in Marmora 613-472-2176
14

RETIRED OR SOON TO BE?
ENROLL NOW FOR
GOLF LESSONS
FOR RETIRED MEN & WOMEN
Just $15 for a 5 part program includes all equipment, practice facilities, practice balls and tees, use of practice green.
You don't have to be 65 or over. All retired men and women welcome!
Don't miss out. Send your cheque right away. (Fully refundable).
LIFTLOCK GOLFLAND
c/o 1523 Champlain Drive, K9L 1N3
Phone to find out more 743-1792

Midgets up 2-0 against Madoc

time, in an attempted comeback. Bertrand also put in a good performance for Madoc, leading rushes that highlighted what was otherwise hard-hitting but uninspiring hockey.

Bertrand scored in the first game of the series before his home crowd. Steve Connors opened the scoring Tuesday night with the first of two goals. He got help on the first from Carson and Sayers. Peter Morgan added another for the Blues, assisted by Sayers and Carson before Madoc answered.

Bob Bronson put the Juniors on the scoreboard in the second period, assisted by Doug Reid and Brennan Devolin. Bertrand followed soon after with assists from Byron Hobson and Peter Brads.

But as the game wore on the Juniors wore out, the Blues were able to keep the play in Madoc's end, and this spelled trouble for the Juniors.

Connors, Kevin Clarke, Carson and Jim Fennell scored unanswered goals for Stirling in the second half of the game. Although the Blues won both contests last week, their performance has been disappointing, compared to the spirited, tough play they employed to narrowly defeat the Lakefield Chiefs the week before.

Lakefield Old Boys series

Lakefield College School played a unique series of hockey games on Saturday, February 26 involving five teams. The unusual part about the games was that all teams were from the Grove.

In the first of three games the Old Boys (ex Grove players) downed the Staff by a score of 4-3.

In the second game the Grove Seconds (the second varsity team) beat the "Young" Old Boys by a 6-5 count.

In the final game the first old Boys team scored their second victory of the day beating the first Varsity team 4-2.

TRENT'S SUMMER COURSE BROCHURES ARE AVAILABLE NOW
Your copy is waiting for you at your local public library, the Trent University bookstore, or the Trent admissions office.
Summer evening courses run from May 9 to July 28. Summer day courses are from July 4 - August 12.
Jog your mind at Trent this summer.
TRENT UNIVERSITY
Peterborough K9J 7B8
748-1215

New bulk postal rates win back customers

New postal rates for elivery of bulk mail are ausing Ontario municipal nd utility officials to hange their minds about and delivery of bills.

In Kitchener, after a ngthy period of delivering nore than half the city's tility bills by hand, the city ouncil committee voted 9-2 recently to return delivery of all tax and utility bills to the post office.

Curtis MacDonald, Kitchener's director of accounting told the committee it was cheaper to take advantage of recently announced Canada Post Corporation bulk rates for first-class mail.

Kitchener issues more than 250,000 utility bills yearly and will get the new bulk rate of 20 cents a letter instead of 32 cents. Previously more than half these were hand-delivered by part-time staff, but in outlying areas, where it was less economical to use this method, 117,000 annually were being mailed at the 32-cent rate. Mr. MacDonald estimated the city would save $5,500 yearly by returning to Canada Post.

A few days before the Kitchener decision, Guelph Hydro's secretary-treasurer Harold Hewitt said that utility would also return to Canada Post service after a short-lived private delivery system. Mr. Hewitt said Canada Post's revised "definition of a letter" clearly reaffirms Canada Post's exclusive privilege to deliver first-class mail. "I don't think our commission wants to do anything that's illegal," he said.

Ontario postal officials are reporting lively interest by municipalities and utilities in the new bulk-rate for first-class mail.

Norwood Minor Hockey

The Norwood Midgets were at home for the third game of their OMHA playoffs with Wellington. The locals appear to be in quite a slump as they went down to defeat 7-4 and are now trailing in the series, two games to one. Scoring were Craig Dart and Jeff Stewart with singles and Eric Gallagher added two.

The Lakeway Automotive Atoms were on the road Madoc for the fourth game of this series. The locals played super hockey as they returned home winners by a 3-1 score, eliminating Madoc three games to one. They advance to play Godfrey. First game Saturday, March 12 at 4:30 p.m. in Godfrey and then return to Norwood on March 13 at 6 p.m.

Bennett's

Who Does Laundry Best?

Inglis!

Inglis has quality-tested features that work hard so you don't have to.

Inglis Washer Features
3 cycles including permanent press cycle
pump guard
super agitator
heavy duty construction
½ h.p. motor
2 speeds
easy clean filter
Temperature selector - 5 infinite water level selection

Special Purchase - WASHER
white only
2 speeds
3 cycles including heavy duty construction
$489.95

Inglis Dryer Features
Flexible timed drying
permanent press care
air fluff setting
top mounted lint screen
heavy duty construction
one third h.p. motor
3 temperature selections

Washer $618.00
Dryer $389.95

Dishwasher Value!

Don't miss this great buy!

Range Value!!

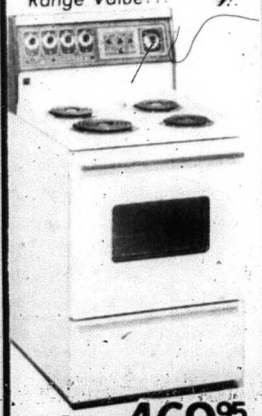

24" Range white 469.95
30" Range white 518.00
almond available

Inglis Range Features
easy clean oven
timed appliance outlet
automatic clock & minute minder
deluxe elements
removable door

CONSUMER WARRANTY
Inglis Home Appliances carry an easy-to-read, easy-to-understand warranty.

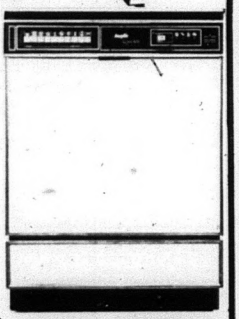

Product Service
We Service What We Sell!
You can be assured of prompt, reliable service by Inglis authorized technicians if needed.

OUR BEST INGLIS DISHWASHER 599.95 WHITE
Royale Convertible Portable Dishwasher
The pride of Inglis craftsmanshjp & styling. The dishwasher for today's family & today's kitchen. In addition to fine quality & performance, this dishwasher offers you the delay wash feature and fold-down shelves - both make dishwashing easier & more convenient.
Features:
2 speed machine
10 cycles
In-door cutlery baskets
2 spray arms
reversible hardwood cutting board top
Gold & almond $10 extra

Inglis Everything you'd expect and then some.

Bennett's Home Furnishings
13 Front St. S. Campbellford, Ont.
705-653-1188
"A Furniture Store & A Lot More"
Free delivery within 100 miles
Plenty of free parking behind store
Open 6 Days a Week
Mon. - Sat. 9-5:30 - Fri. 9-9

★ MOVIE RENTALS ★
New from Bennett's Home Video!
Rent to Buy a V.C.R.
(Video Cassette Recorder)
All rentals credited towards purchase price. See Bennett's huge selection of movies. Latest releases such as "Poltergeist". Movies $3.50 per day with your own V.C.R.
BENNETT'S HOME VIDEO
653-1188

★ FARM ★ DIRECTORY
Shop these merchants for your farming needs.

VERSATILE
Frank Tucker Farm Equipment Ltd.
Allis Chalmers Farm & Garden Equipment
Maitland Dr. E.
R.R. 5, Belleville, Ont.
613-962-3502
613-962-5044

Allan Baker
Leyland Tractors
SALES & SERVICE
Norwood, Ont.
Phone 639-5819
KOL 2VO

NIXON EQUIPMENT SALES LTD.
Massey-Ferguson
Kubota, Murray
★ New & Used ★
Farm & Industrial Equipment
1-705-745-1337
Hwy. 7 East, Peterborough

Morton's Garage
Massey Ferguson
PTO Agricultural Parts Centre
R.R. 2, Tweed
613-478-3303

RAMADA
$37.00 Special Room Rate

We've just added one more nice reason for you to stay at Ramada Inn, Trenton. From now until May 15th, 1983, our new "Super Saver" Weekend package lets you enjoy a mini-holiday at just $37.00 per night.

These special prices are available any Friday, Saturday and Sunday. Of course, advance reservations are required. (Not much to ask really when you consider what a great deal we're offering.)

Indoor Pool, Whirlpool, Sauna
New Racquetball & Squash Courts
Exercise Room
Now Available

FOR RESERVATIONS, SIMPLY CALL (613) 394-4855
401 & GLEN MILLER RD. TRENTON

RAMADA
We've got a new world for you.

Royal Bank flags new farm policy

Canadians are very much aware of the problem facing agriculture today. Agriculture has always been considered as one of the most important of the nation's basic industries, and the continuation of our food and agricultural industry is vital. A farm business failure is a most traumatic experience for everyone involved. Unlike most other business failures, a farmer loses both his business and his home. In many cases, the farm has been in the family for several generations, resulting in strong emotional ties.

The Royal Bank fully appreciates the futility of closing a substantial number of farm businesses and forcing more farm assets onto the market at an inappropriate time, such as the present. We also appreciate that in many instances, the continued operation of the farm unit, even on a temporary basis, represents the best alternative in order to maximize loan recovery for both the borrower and the lender.

Towards this end we are introducing new farm support initiatives which will allow some financially troubled farmers to remain on their land and continue farming. While these initiatives may not provide permanent long-term solutions, they will at least assist a number of producers over these difficult times. For example, the bank will consider the partial deferral of interest payments for those farmers who are extremely hard pressed by adjusting the amount of interest currently being paid down to a level that the operation can afford. In other instances, where a producer's total indebtedness exceeds the value of his farm, the producer will be allowed to rent his farm back, on reasonable rental terms, after turning it over to the bank. He would also be given the first right of refusal to re-purchase the farm at a pre-determined price if his financial condition permits, within a few years time.

Our branch managers, lending personnel and our staff of agrologists will work closely with financially troubled farmers in applying innovative measures to allow farmers and the bank to better cope with the present tough economic environment. We want to emphasize, however, that the farm support policy imposes strict discipline on both the bank and the farmer and we have to mutually understand and respect our responsibilities and obligations. In short, we will do everything possible to help those farmers who are willing to work with the bank.

Finkle

The Electric People

HOME WIRING CENTRE

WE WILL SHOW YOU HOW YOU CAN DO IT

We have a complete stock of wiring material economically priced.

WE CAN DO IT FOR YOU

We have a staff of fully qualified Electricians and offer you prompt service.

TOGETHER WE CAN DO IT

A Finkle Electrician can work with YOU to complete your wiring project and help you save.

Visit Our Heating Centre

All heating equipment on display. Economically priced. Qualifies for $800 gov't grant

OPEN Thurs. & Fri. Nights all day Saturday

Finkle

354 Pinnacle St.
613-962-5331
BELLEVILLE
Free Parking

Springbrook social news

Mrs. Gladys Mason, Mrs. Esther Leonard and Mrs. Myrtle Cassidy spent the supper hour on Thursday with Mrs. Ida Barton.

Mr. and Mrs. Jack Reid and family entertained a number of friends and relatives at a social evening on Saturday in honor of the latter's father, Ben Acker, Oshawa, and uncle Walter Aker, Bonarlaw, who were celebrating birthdays.

Mrs. Ruth Elden, Belleville, spent the weekend with her father, Percy Bateman.

Mr. and Mrs. Reg McKeown and Mr. and Mrs. Delbert Fleming are holidaying on a bus trip to Florida.

The UCW members enjoyed a dessert and coffee get-together in the church dining hall on Thursday evening followed by a general meeting of both afternoon and evening units.

Congratulations to Mr. and Mrs. Jack Reid on the arrival of a new grandson Kyle Alexander on March 1st. Happy parents are Chris and Karen (Reid) Ripley of Belleville.

ONTARIO MARCH OF DIMES
ABILITY FUND
WORKING WITH PHYSICALLY DISABLED ADULTS

GIANT TIGER SAYS . . Save Right Now On These Spring and Easter SPECIALS

ON SALE UNTIL Tues. Mar. 15 WHILE QUANTITIES LAST

Canadian Brand CIGARETTES Regular & King Size $10.99 $1.49 plus tax

GIANT TIGER

Bakers Secret Bakeware Assortment
Non stick bakeware from Ekco
1.66

BOMBSHELL
Solid Chocolate BUNNY
200 gram
89¢

Wooden Clothes Pins
Bag of 50
99¢

Giant 1020 g Bunny
Reg. $18.99
Now 12.99

Hollow Easter Assortment
100 gram
Reg. $3.98
1.99

Kitchen Helpers Face Coths, Dish Cloths
Pkg of 3
99¢ Per Pkg

Valuable Coupons
Limit 1 coupon per item per customer.

WITH THIS COUPON ONLY
White Swan Facial Tissue
200's
49¢
Limit 1 per coupon
Expires March 15

WITH THIS COUPON ONLY
VO5 Shampoo or Conditioner
450 ml
1.79
Limit 1 per coupon
Expires March 15

WITH THIS COUPON ONLY
Alligator Baggies Sandwich Bags
100's
79¢
Limit 1 per coupon
Expires March 15

WITH THIS COUPON ONLY
Lilliput Eggs
200 g
1.19
Limit 1 per coupon
Expires March 15

WITH THIS COUPON ONLY
Palmolive Dish Liquid
500 ml
99¢
Limit 1 per coupon
Expires March 15

WITH THIS COUPON ONLY
Rowntree's Candy Bars
pkg. 4
99¢
Limit 1 per coupon
Expires March 15

WITH THIS COUPON ONLY
Decorated Name Writing Eggs
65 g
.79¢
Limit 1 per coupon
Expires March 15

WITH THIS COUPON ONLY
Jets
pkg. 12
49¢
Limit 1 per coupon
Expires March 15

WITH THIS COUPON ONLY
Cashmere Bouquet Toilet Soap
6/99¢
Limit 6 per coupon
Expires March 15

28 RIVER ST., CAMPBELLFORD
THE FORMER I.G.A. STORE
Regular Hours
Mon. Tues. Wed. 9 a.m. - 5:30 p.m.
Thurs. Fri. 9 a.m. - 9 p.m.
Sat. 9 a.m. - 5:30 p.m.

COONEY LTD
101 Front St., Belleville

1979 MERCURY
Colony Park Wagon
Equipped with AM-FM stereo, airconditioning, cruise control, Michelin tires, power windows, 2 way tailgate. Inspect this like-new auto in our showroom. Identical to a 1983 but at less than ½ the price of new.
A successful business built on fair & honest dealing.
613-966-4200

One Foot in the Furrow By Bob Trotter

Trotter tells CEMA to 'get cracking'

Something has to be done to give the National Farm Products Marketing Council the authority to curb marketing boards.

As I understand it, the Council can only recommend and lacks any real clout with either federal agencies or provincial marketing boards.

No other farm writer in this province has extolled the virtues of marketing boards for farm products as much as I have. I have always felt – and still feel – that farm marketing boards are the only method available to farmers to give them some muscle when selling their products. A single farmer from the rural area cannot possibly compete with huge, multi-national conglomerates.

Marketing boards were organized for farmers, by farmers.

But the arrogance now being displayed by the Canadian Egg Marketing Agency (CEMA) is going to give every marketing board a black eye among consumers.

This agency is defiant.

How come? Well, the National Farm Products Marketing Council (NFPMC) told CEMA not to increase egg prices in January by one cent a dozen.

The National Farm Products Marketing Council wanted any increases delayed until a study had been completed which could prove an increase was justified. Agminister Eugene Whelan also chastized the egg agency for the increase. But CEMA did it anyway.

CEMA has also announced that egg prices will increase another two cents a dozen by Easter and that price increase may go into effect, too, even if the marketing council and Eugene Whelan say no, even before the results of the study are available.

This high-handed defiance could cost $3.8 million a year if Canadian taxpayers continue to purchase eggs at the traditional rate.

The egg marketing agency is also in trouble with at least two of the member provinces. Legislation which brought about the national egg agency clearly states that market growth should go to the most efficient provinces. Ontario egg farmers believe they are the most efficient and have considerable evidence to prove it. But many Ontario barns are running at 90 per cent capacity – some as low as 50 per cent – because, in allocating quota, Ontario producers did not get a fair market share.

The Ontario egg board appealed to the farm products marketing council. The Ontario board's appeal was upheld. The council said the egg marketing agency's formula for allocating quota was not acceptable. The national agency plowed ahead with their own method of quota allocation anyway.

Now FEDCO, the provincial board for Quebec, has launched an appeal against the national egg agency which will be heard about the middle of March.

Quebec egg producers are angry about quota allocation and maybe they will be more successful against the egg agency than their Ontario counterparts. Egg producers in Ontario are so angry at the national agency, the smoke is steaming from their ears. They can produce more eggs but the national agency will not allow it.

As I said earlier, I am a firm supporter of marketing boards and I will continue to support those boards that I believe are conscientious.

But the Canadian Egg Marketing Agency appears to be thumbing its nose at the watchdog agency, the National Farm Products Marketing Council, at Canada's agriculture minister and at two provincial marketing boards.

Justice must not only be done – it must be seen to be done. By adding one cent in January and another two cents in the spring, the Canadian Egg Marketing Agency is running perilously close to riling every consumer in Canada.

And that anger could spell the doom of other marketing boards as well.

CEMA had better Get Crackin' on its own doorstep.

Tax tips for seniors

province to receive your renter assistance grant if you are 65 or older.

Q. How do the Saskatchewan tax reductions affect seniors?

A. They could help you reduce your Saskatchewan tax payable. The reductions include a basic reduction, a senior citizen claim and a claim for each child resident in Canada. Form T1C (Sask.), "Saskatchewan Income Tax" which accompanied your tax return shows how to calculate your tax reductions.

Q. My husband and I are seniors. Which of us claims the Manitoba property tax credit?

A. The Manitoba property tax credit may be claimed by either you or your spouse but not both. If one of your is claiming the other as a dependant, then only the non-dependent spouse may claim the credit.

Q. Last year, I received my personalized return for Ontario in the mail but this year I didn't. Why, not? Don't I have to file any longer? I always have in the past.

A. If you reached the age of 65 since you filed your last return and were filiing only to claim the property and sales tax credits on the Ontario provincial tax credits form, then you no longer need to file a federal income tax return in order to make these claims. This is most likely why you did not receive a return in the mail. Under Ontario's tax grants for seniors, persons 65 and older automatically receive a $500 maximum property tax grant in the spring and fall each year as well as a $50 sales tax grant before the end of the year.

Q. Now that I've retired, I have some spare time and would be interested in doing community work. I'm fairly good at math and thought I could help others at tax time. Are there any courses I could take?

A. Yes. Each year, Revenue Canada, Taxation offers volunteer training to those who wish to help others, free of charge, with their tax returns. After a short training session, you can go where you know help is needed or leave your name with the District Taxation Office to take referrals. To volunteer, contact the public relations officer in your District Taxation Office. He or shel can tell you what has been planned for your area.

Exemptions and credits

Q. I am married with a wife and two children ages 7 and 18. They did not earn any income last year. What personal exemptions can I claim?

A. You may claim the basic personal exemption of $3,560 as well as the married exemption of $3,110. For your 18-year-old your claim is $1,220 and an exemption of $670 may be claimed for your 7-year-old.

In order to claim the full amounts of these exemptions, in addition to your wife and children not having an income exceeding the maximum amounts allowed, you must have been residents of Canada throughout all of 1982. When making your claim be sure to give all of the information requested on the return. For more details, check your 1982 Tax Guide.

Q. My wife receives the Old Age Security Pension. When I claim the married exemption for her, must I include her pension as income?

A. Yes, you must include her Old Age Security Pension and any Guaranteed Income Supplement, See Tax on page 22 received when calculating how much you may claim as your married exemption. There are, however, some types of income you don't need to include. For more information, see your 1982 Tax Guide.

SPRING HAS ALMOST SPRUNG
SUPER DEALS ON
YAMAHA MOTORCYCLES

SUPER SPECIAL
1982 XS400 HERITAGE
1982 Sugg. List $2249
SAVE $650
OUR PRICE

XS400S
$1595

SUPER SPECIAL
1983 650 HERITAGE
OUR PRICE
$2195

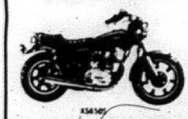

XS650
OLD FAITHFUL IS BACK
Our price matches our competition dollar for dollar - don't be fooled by their ads. Roy's Cycle World will do their best to give you maximum value for your dollar.

BLACK GOLD
MIDNIGHT SPECIALS ARE BACK FOR '83
MIDNIGHT 750 MAXIM IN STOCK

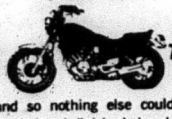

MIDNIGHT 750 VIRAGO IN STOCK
Built by hand so nothing else could touch it.
Hand painted, hand finished, hand polished.
The limited edition performance master piece series.

USED MOTORCYCLES PRICED TO GO

STREET	
1982 YAMAHA XJ550 SECA	$1995
1980 HONDA CB750	$495
1978 YAMAHA XS400 SPECIAL	$995
1979 YAMAHA XS400 SPECIAL	$1149
1977 YAMAHA XS500	$1195
1980 YAMAHA XS1100 SPECIAL	$2895
1977 YAMAHA RD200	$495
1978 KAWASAKI KZ400	$895
1976 SUZUKI 100cc STREET	$349
1976 RD 400	$795
ENDURO	
1979 SUZUKI 370	$1295
1982 CAN-AM 250 QUALIFIER	$1795
1979 CAN-AM 175 QUALIFIER	$895
1979 HONDA XR250	$895
1980 YAMAHA DT100	$495
1980 YAMAHA XT250	$1295
MOTO CROSS & TRAIL	
1981 YAMAHA YZ 80	$995
1980 YAMAHA YZ 125	$1395
1979 SUZUKI DS185	$995
1982 YAMAHA YZ80	$695
1981 YAMAHA YZ125	$995

ROY'S CYCLE WORLD
FREE STORAGE FREE LAYAWAY
BANK FINANCING
*P.D.I. Tax & Lic. Extra
962-7231 962-1815

St. John Ambulance
The need never changes

Finkle
The Electric People
SAVE ON
HEATING - FUEL COSTS
Heat only the area you need:
Bathroom - Kitchen - Rec Room
In the mild Spring months, Turn the Furnace Thermostat DOWN and SAVE
ROOM HEATERS
•Baseboard •Fan Forced
Easy self-installation
Your present hydro service is adequate.
Finkle
The Electric People
Open Friday Nights
334 Pinnacle St., Belleville 613-962-5331
Lots of FREE PARKING

Experience Britain & Europe This Year
for
★ The Best Deal of the Year ★
Air Fares - Rail Passes - Coach Tours
Free Brochures & Information Available
Call
Travel Experience Incorporated
Century Place
199 Front Street, Belleville, Ont
K8N 5H5
966-4624

Spruce up rural groups Ministry says

Trenton seminar

By TOM VRADENBURG

A seminar to show members of rural organizations how to revitalize their groups was held in Trenton last Wednesday; it seems part of a change in emphasis on the part of the Ministry of Agriculture and Food, to help rural people help themselves.

"With tax dollars being the way they are, people will probably get more training but less actual people to do the work for them," a Ministry source says. The source suggested the Ministry will be putting more effort into training leaders in the rural areas to do more than what Ministry representatives can do on their own.

The day-long workship, called Rural Seminars for Vital People, was packed full of members of Women's Institutes, Milk Committees, other producer organizations and church groups.

These rural volunteers were treated to three classes discussing ways to streamline the operations of their organizations, and generate more enthusiasm among existing members and potential ones. The classes, held at the Ramada Inn, discussed parliamentary procedure, evaluating organizations, and setting an organization's goals.

In the parliamentary procedure session, the workshop students were quizzed on some well-known and some arcane aspects of the rules every organization, from legislatures t horticultural societies, uses to run meetings. (I scored eight correct of a possible 14; this was poor, considering all the meetings I attend as a journalist.) But for example, did you know it is not necessary to second an oral nomination?

The second session dealt with evaluating rural organizations. Participants were asked to assess such questions as 'What are your organization's goals, and how effective is the organization in working towards them? Is the organization performing a service the public wants? Is it using the time of its volunteers and its funds efficiently?'

The third session I attend (three groups were rotated from one instructor to the next) dealt with figuring out just what an organization's goals should be about. It was suggested that an organization can lose sight of its original goals, and can become stagnant. And how can, say, a Women's Institute attract badly needed younger members if it has lost sight of its reason for existing? Instructor Dianne Spencer asked her students if they knew their personal goals, and their organization's goals. Some, such as members of the Hastings and Lennox and Addington Milk Committees, and a Hastings Junior Farmer, listed some very precise goals their groups have set out for them.

The day's outing which included a splendid lunch and dinner, was the first of its kind held in the Quinte area. There are over 20 such seminars planned for this year in counties across Ontario, says Hal Thompson of Stratford, the Ministry official responsible for RSVP.

"It indicates that our current Minister and Ministry has expressed as view that it's very important in the 1980s that farm leaders are skilled and effective in conducting public meetings," and in dealing with current issues, Mr. Thompson says.

"What they (the participants) are hopefully taking home is something they can apply."

There seemed to be general agreement among the participants who milled about between sessions that the day-long workshop revitalized the and gave them a fresh outlook on the organizations they belonged to.

The Ministry hopes those who came can turn around and revitalize those organizations, who can in turn make rural life better for all the people such groups serve.

Freelance writer and active volunteer Dianne Spencer told Hastings and Lennox and Addington rural organization leaders how to set goals for their groups at a Rural Seminar for Vital People held last Wednesday in Trenton.

NOTICE TO CREDITORS AND OTHERS

CREDITORS and others having claims against the Estate of Durland Albert Adams, late of the Village of Madoc, in the County of Hastings, who died at the City of Belleville, in the County of Hastings on the 31st day of January, 1983, are notified to send to the undersigned solicitor for the Executors, Carl Adams and Kenneth Adams, before the 15th day of March, 1983, particulars of their claim in writing after which last date they will distirbute the Estate amongst the persons entitled thereto, having regard only to the claims of which they then had notice and they shall not be liable for any part of the Estate so distributed to any person of whose claim they had no notice at the time of such distribution.

DATED at Madoc, Ontario this 15th day o' February, 1983

JOHN W. BAILEY,
Barrister and Solicitor,
38 St. Lawrence Street West,
P.O. Box 670,
Madoc, Ontario,
K0K 2K0
Solicitor for the Executors,
Carl Adams and Kenneth Adams

Thursday Night Bowling

On Thursday, February 24, Dianne Bernier scored 216 points in one game to secure the ladies high single score during the Thursday Night Bowling held at the Madoc Bowling alley. Winner of the ladies high triple score was also Dianne Bernier with a total of 510 points.

The men's high single score was made by Art Lessard with 250 points. He also won the men's high triple with a total of 689.

Winner of the 50-50 draw was Mike Newland.

Scoring over 200 were: Cliff Preston 210, 207; Zoel Bernier 230, 214; Art Lessard 250, 200, 239; Ken Adams 223; Mike Newland 214; Hubert Tisdale 219; Janice Newland 209; Del Carrol 223, 213; Jim Watson 200; and Dianne Bernier 216.

The team standings show the Bloopers in first place with 58½ points, the Madoc Seven second with 45½ points, Alley Katz third with 41, the Fast Ones fourth with 35½, Trying Hard fifth with 32½ and Bottoms Up sixth with 29 points.

Ross's Pizza

23 Durham St., Madoc

Ph. 473-2492

Best Pizza In Town!

Carl Spatola

ELECTRICIAN

Construction, Maintenance, Motor Servicing & Renovations for Residential & Commercial

Eldorado, Ont.

Phone

613-473-4146

Novices tie and win

Playing two more exhibition games this past week, Friday, March 4, in Campbellford tying 2-2, and Saturday, March 5, in Bancroft winning 9-2, gives this red-hot hockey team an excellent 12 wins, three losses and one tie for this year's play to date.

At Campbellford

Madoc led 1-0 after period one, with Tim Bailey shooting home his 26th goal of the year, assisted by Tom Burnside.

Period two saw each team score one goal as Madoc now led 2-1. Tom Burnside's 14th goal, set up by Charlie Brownson and Robert Tokely completed Madoc's tallying for the game.

Just seven seconds remained in the third period, when the much-improved battling Campbellford team put the puck behind Steve Osborne in Madoc's cage. The game ended knotted at 2-2.

It was a closely played game and was a good all-round team effort.

At Bancroft

Bancroft dressed only eight skaters, plus their goalie and this may have meant their gradual wearing down as the game progressed.

Madoc led a slight 2-1 edge after period one. This was stretched to 4-1 after the second session and then Madoc romped over the Bancroft band outscoring them 5-1 in the final stanza leaving the count 9-2 for Madoc.

Steve Osborne played a very solid game between the pipes for Madoc, pulling off at least two remarkable stops.

Scoring were: Brad Phillips, 6 goals, 1 assist (this gives Phillips a team leading 48 goals and 23 assists for a total of 71 points thus far this year). Tom Burnside countered two goals (numbers 15 and 16 for this year). Tim Bailey notched number 27 for the year and added one assist (number 16 for the year) and now has a season's total of 43 points, second best on the team). Charlie Bronson gained two assists to round out the Madoc scoring.

Thank You

We wish to thank all our friends and neighbours, the O.P.P. and "Thunder" for their help in finding our girls, Laura and Kara.

We also are thankful for the many prayers for the safe return of the girls.

The overwhelming response of the community was greatly appreciated.

Sincerely,

Bob, Sandy, Angus,
Laura, Jose and Duncan McNeil and
Monte, Dawn, Scott and Kara Dennis

NOTICE

GARBAGE COLLECTION

Village of Madoc

EFFECTIVE WEDNESDAY, MARCH 2, 1983

Normal garbage pickup shall be 10 bags. Businesses having more than the equivalent of 10 bags of garbage per week shall be responsible for the collection of same.

Madoc Village Council

Thank You!

Cooper Winter Carnival Committee wish to say, "Thank you!" to all the people who donated prizes or participated to help make the Carnival a success.

Gib Bailey, Madoc Sports Centre, Glen Nickle, Jack Wilson's, Pidgen Motors, Pigden T.V., Stickwood's, Hawley Pro Hardware, Madoc Hotel, London Stationery, Quinte Farm Equipment of Belleville, Audrey's Flowers & Gifts, I.G.A., Madoc Furniture, John's Farm Supply, Gib Bailey, Madoc Sports Centre, Glen nickle, Jack Baker, Jack Lapp and Mel Bronson.

Township of Limerick

are inviting

PROPOSALS FOR MUNICIPAL INSURANCE

Proposal Forms

are available at the Office of the undersigned and must be submitted by April 8, 1983 at 4 p.m.

Lowest or any proposal not necessarily accepted.

Office opened Monday, Wednesday & Thursday 10 a.m. to 4 p.m. Phone 613-474-2863.

Mrs. I. Phillips, Clerk-Treasurer,
Box 154, R.R. No. 1,
Gilmour, Ont. K0L 1W0

On week-ends in summer hundreds visit Philoxia

Continued from page 1

original farm house on the land presently has three storeys, and contains a bakery with an oven which will soon be producing hundreds of loaves of fresh bread per day, a partially enclosed ground-floor dining area, and a school room. All the work on the building has not been completed yet, but they hope to finish soon. Once the three floors are completed, the Philoxians are planning on raising the building up another two floors for future apartments.

The Philoxian couples (married) have their own apartments where they retire for privacy and rest.

Philoxians consider themselves to be part of a "co-ed monastery", rather than a commune, says Tawlia.

The Philoxians say they get along with all the various clergy, some of whom have visited Philoxia and tasted the vegetarian cooking. In addition to the clergy, university groups, public and high school groups, world travellers, and other interested people have visited Philoxia where they are always welcome. The university groups study Philoxia as an alternate form of lifestyle.

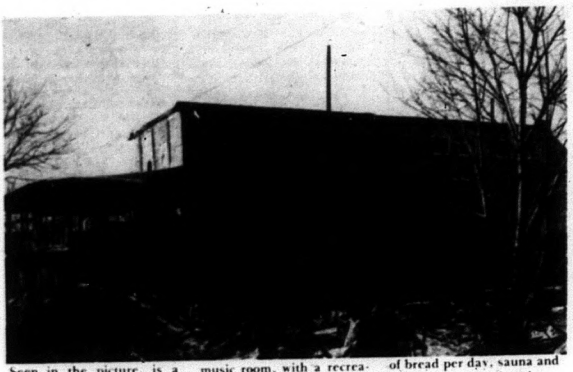

Seen in the picture, is a view of the three-storey addition nearing completion at the Philoxian farm. To the left, is the dining patio, above will be a school and music room, with a recreation room to the far right. Also housed within the building will be a bakery, with an oven capable of making hundreds of loaves of bread per day, sauna and showers. Once the three-storey portion is complete, the Philoxians are planning to raise it up two storeys higher for apartments.

Philoxian bird sanctuary

Once through the archway reading "Philoxia", one enters a courtyard with the house and dining area straight ahead, a remodelled drive-shed to the left, and a barn and animal shelter to the right. A site for a windmill to be built is also noticeable. The Philoxians have a bird sanctuary housing many different colored and types of birds, goats of various sizes, pigs, horses and more for the visitors to view.

During the warm summer months, the Philoxians will spend the weekends showing visitors around their farm, describing the different animals and explaining the many projects they have on the go.

Unique style

The Philoxians have a unique style of painting and wood-working. They spent two years travelling about the world, and painted signs, cars, houses and more to earn a living as they went. The group originally planned to settle in Guatemala, South America, but found the environment too harsh. With a certain amount of good fortune, the group ended up in Canada.

To raise money, the Philoxians still do custom painting for various customers, and also paint houses. They say they have painted over 500 houses in the Napanee area, and have also painted many signs which includes the sign above the Napanee Beaver, a local newspaper.

Tawlia says many false rumors of the Philoxians had spread amongst the locals, but all had been silenced once they actually met the people. And peaceful they are, although not isolationists. They play as the Philoxians in the local baseball league.

Philoxian farm band

To add to their repertoire the Philoxians have their own band, called "The Pheylonian Farm Band", which features all original music written by Iila.

The band are to be playing their first concert in Belleville on April 23, at the Centennial Auditorium on Palmer Avenue. The concert is sponsored by the Quinte Branch of the Ontario Humane Society, all proceeds go to the society. Before the concert which they call their "world premiere", the Philoxians will have an exposition of their life style: arts, crafts, fresh baked brick oven breads and pastries.

During the concert, television cameras will be present to record the event as part of a documentary the Philoxian way of life.

Some of the 11 people in the band had never played a musical instrument until two years ago, says Tawlia. They now practice hours per day in preparation for the concert.

They say their style of music incorporates all types of instruments to come up with a "unique" sound. It includes symphonic overtures, Ukrainian gypsy music, and jazz. Tawlia says they all feel the music will have a "universal appeal". Instruments to be played include the saxophone, flute, congos, drums, base guitar, accordian, oboe, and other percussion such as chimes. The group will have four vocalists.

"This music really bridges all types and tastes of music", says Tawlia.

There are only a very limited amount of tickets available at $7 each, and the Philoxians urge interested persons to mail for tickets to Quinte Branch OHS, PO Box 536, Belleville, Ontario K8N 5B2, or The Philoxians, c/o General Delivery, Marlbank, Ontario, K0K 2L0.

In a world where the threat of nuclear disaster or financial ruin plagues every human being, the Philoxians decide to take an alternate course. Pheylonian lifestyle. The people are happy, and content to go about their lives their way.

"We are working toward the time when, in the event of a disaster or other dramatic change, we will be able to have the facilities here to show people how to help themselves when conventional methods fail", says Tawlia.

The Philoxians of Marlbank have many plans for construction on their 400-acre farm. Seen above is a painting of what they hope the finished product will look like. In the centre is a pyramid-style temple built with many windows which will also house a huge green-house.

To help with the construction of the various buildings in Philoxia, the Philoxians have built their own sawmill. Nantica, with the help of Iila, built the mill with old, originally non-operational parts. It took about two years before the mill was fully operational, but now it is said to be one of the best mills in the area. Nantica, seen above examining the sawblade, has been a Philoxian since he was 13-years-old. He now welds wood stoves, repairs all types of heavy and light machinery, and even converts conventional machinery to hydraulics.

Through gestures and lip movement, Lila, leader of the Philoxians, explains how they plan to build a root-cellar beside their new building. A Philoxian, used to interpreting Iila is always on hand to clarify Iila's meaning. Seen here is Iila.

I. Simmons
Box 496
MADOC, ONT. K0K 2K0

Madoc
The Review

Pigden Motor Sales Ltd.
161 Russell St., Box 280
Madoc, Ontario K0K 2K0
CHRYSLER DEALER SINCE 1934
613-473-4221

Vol. 106 No. 11 Wednesday, March 16, 1983 Second Class Mail Registration No. 1016 25¢

Maple syrup production slow, say producers

Cyril Shaw, Eldorado taps a random tree and hangs a bucket. At the time of the picture, the sap was not running.

Cyril Shaw, a local maple syrup producer living in Eldorado, says the maple syrup season has started off slowly for him. With a few good days of cold weather, he says, the flow of sap should increase considerably.

Shaw says he has been producing maple syrup on a large scale for the past 19 years. This year, he has 5,000 taps on trees and has produced 500 litres of syrup so far.

"A lot of the maple syrup producers started tapping before I did. I started tapping about three weeks ago," says Shaw.

Last year, Shaw won the Grand Champion award in the 4-H maple syrup division, at the Royal Winter Fair.

"Last year I ran 4,400 taps because the snow was deep and nobody wanted to tap as many.

"The best quality syrup usually comes at the beginning of the season, but you can still get very high quality syrup later in the season," explains Shaw.

Shaw says the price for syrup in this area is close to the same as last year. A full 4.5 litre container could cost anywhere from $20 to $30 in Ontario, depending on the area and the dealer, he says. In this area the price for 4.5 litres of syrup costs from $27 to $28, depending on who you buy it from, Shaw added.

On a piece of land down the Hunt Club Road just outside Madoc which Shaw rents for the season, is a gravitational flow system

See Palmateers, page 2

Adult fitness classes study stress

"There are two main sources of stress: your job, and life in general (family situation, economics)," said Bruce Mather, director of Education with the Hastings County Board of Education at a seminar given to adult fitness classes at Centre Hastings Secondary School (CHSS), March 9.

During the seminar to the men, Mather outlined the causes of stress and the results. Stress, he says, causes an increased potential for heart attacks.

Medical experts have categorized the human personality into two sections, type A and type B. Type B personalities usually take stressful situations in stride and do not get emotional. Type A personalities are agressive, impatient, and always striving to "get ahead" in life continued Mather. He added, that the type A personality has a higher risk of heart attack.

To combat a type A behavior, Mather had a number of suggestions: "Slow down internally; try to stop doing more than one thing at a time, discontinue polyphasic thinking; learn to listen without interrupting; do things that require concentration -- not just the trivial; learn to savor your food -- take time to enjoy it; cultivate your sense of humor; review once a week the causes of your "hurry sickness"; remind yourself that you tend to be quick tempered and control your impatience; don't personalize a negative environment; and take time to show your thanks and appreciation to others in a genuine way."

Mather says a group of scientists believe our society is changing so fast that biologically, our bodies can not cope with it.

"People have to take time and back off and look at their lives. They have to ask 'Am I in control of my life?'," says Mather.

Mather says that even in a small community one doctor believes 80 per cent of this patients have stress related sickness.

Some of the results of stress are: emotional distress (anxiety, depression) job dissatisfaction, decreased productivity performance, absenteeism/turnover, smoking, increased alcohol consumption, increased medication usage, hypertension, insomnia, cardiovascular disorders (high blood pressure), gastrointestinal disorders, allergy and respiratory disorders.

At the top of the list for coping with stress is fitness. Mather says all researchers agree fitness is the first method of dealing with stress. Other steps individuals should take when dealing with stress include nutrition; relaxation techniques (meditation, yoga, biofeedback), self awareness, integrated physical, psychological and spiritual wellbeing, personal planning (time management, life choices), strategic withdrawal (short holidays), create and use support systems (talking to someone and showing your emotions).

Mather put emphasis on the fact that rational thinking, not emotional thinking was best in dealing with stress. He also said an occasional drink often helps relieve a certain amount of stress.

During his lecture, Mather handed out a list of 10 irrational ideas people have about life, written by Albert Ellis.

"Irrational ideas are: you must - yes, must - have sincere love and approval almost all the time from all the people you find significant; you must prove yourself thoroughly competent, adequate and achieving, or you must at least have real competence or talent at something important; you have to view life as awful, terrible, horrible, or catastrophic when things do not go the

See stress page 15

Ten bags maximum for garbage pick-up

David Barker of Barker Disposal Service attended the February 22 Madoc Village Council meeting and convinced council to pass a motion that limits the number of garbage bags put out on collection day to 10. He said that in Campbellford, where the company picks-up twice a week, they only allow 10 bags per stop. However in Madoc, he says, some businesses have put out 60 or more bags of garbage for one week.

After discussion, council decided that the maximum to be considered normal garbage shall be 10 bags; and businesses having more than the equivalent of 10 bags of garbage per week shall be responsible for disposing of it themselves.

During the discussion, Councillor Watson asked Barker what his added costs would be to haul the garbage out if arrangements were made with Qunite Sanitation.

Barker said the normal charge is $1 per mile, but he "will work on it".

Also during the February 22 meeting, Newt Kincaid informed council that contrary to rumor, the laundromat does not have access to a well. The well, he said, is cemented over.

Council had earlier received a bill from a plumber for a bypass around the well, and asked Mr. Kincaid to explain the existence of the well. After discussion, the facts had been clarified and council thanked Kincaid for his appearance.

ROAD WORK:

During the same meeting, Clerk-Treasurer Doug Parks was advised by council to petition for a 1983 roads subsidy from the Ministry of Transportation and Communications (MTC).

Councillor Carswell said he would like to request a supplementary subsidy in order to pave Baldwin Street.

Councillor Watson discussed the flooding problem at the Cenotaph park, and the possibility of a major storm sewer being built from Elgin Street to the east of Centre Hastings Secondary School (CHSS), then south to the old railway allowance. He suggested a feasibility study with the MTC, the School Board, county and the village could be done, with funding possibly coming from the MTC.

Foreman Crawford advised council of the need for a culvert on Nelson Street. He said he has already obtained permission from the property owners for the work which is estimated to cost $900.

Council gave Foreman the go-ahead for the culvert work on Nelson Street, and also to put gravel on Park Street, after checking gravel qualities from Dandords and Jones before the gravel purchase.

WAGES:

The Madoc Finance Committee has been authorized by council to give all full-time employees a minimum of $750 raise per year and the Clerk and Foreman a five per cent raise per year, in accordance with a directive from the Inflation Restraint Board.

Reeve Pigden suggested that council member salaries be set by the Finance Committee.

Madoc The Review

Published every Wednesday by
Cembal Publications (1981) Ltd.

JOSEPH CEMBAL, President
ROSS LEES, Managing Editor
STEVE GOMBOS, Editor
PAULINE HARRIS,
JEAN ASSELSTINE, Office Staff

WILMA BRADY, Production Mgr.
SANDRA WOOD, Accounting
MICHAEL LABOSSIERE, Adv. Rep.

MADOC REVIEW NEWSPAPER - 21 St. Lawrence St., Madoc, Ont. K0K 2K0
Phone 613-473-4476, 473-4700
Office Hours 9 a.m. - 5 p.m. Mon. - Fri.

Head Office - 3 McGill St., Marmora, Ont. K0K 2M0
Phone 613-472-2431

Subscription Rates - $10.00 per year payable in advance, anywhere in Canada. $25.00 per year in advance in the U.S.A. and in any other country. Both old and new address should be given when change of address is requested.
All property, including copyright in layout and composition of news, photographs and advertisements produced by the employees of The Madoc Review, shall be vested in and be the property of the newspaper. None of the aforementioned items or any part thereof may be reproduced without the prior written consent of the publisher.

Palmateers serve pancakes

Continued from page 1

which he uses to accommodate 1,550 drains from trees spread over a hill. Three holding tanks have a number of plastic tubes running into them from the top of the hill. Along the length of the tubes, hundreds of smaller tubes drain sap from the maple trees to feed the main line.

"The gravity flow system is the simplest and cheapest way of getting the sap. There is another system that uses a vacuum pump to get the sap to the holding tanks, but it costs a lot more money to buy the equipment and run it," says Shaw.

During the other months of the year when he is not producing maple syrup, Shaw is a full time farmer. In addition to the syrup producing and farming, he also sells maple syrup cans and other supplies for the local syrup producers.

Palmateer's Sugar Bush in Tweed has so far been producing "far short" of its expectations this year, says Larry Palmateer.

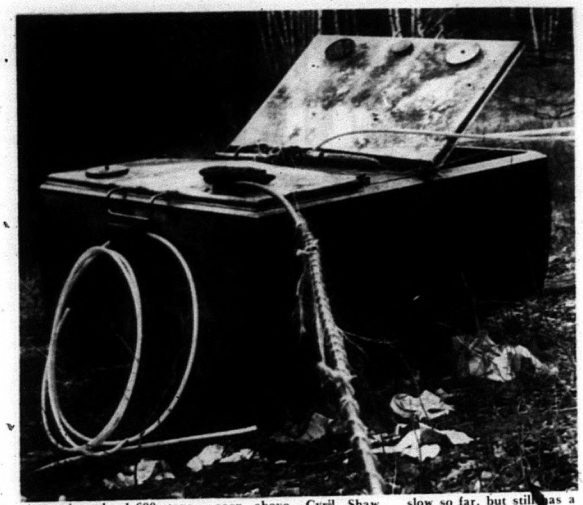

Approximately 1,600 taps flow into tubing that runs into three holding tanks as seen above. Cyril Shaw, Eldorado, says the season for maple syrup has been slow so far, but still has a chance of improving.

Palmateer says they have produced over 300 gallons of syrup so far this year, with over 3,000 taps drawing from the sugar bush.

Even though the season is not as rewarding this year, Palmateer says they actually started tapping on February 28, whereas last year they started on March 22.

"The taps are running again (March 11). For a few days they weren't running," says Palmateer.

In conjunction with the Moira River Conservation Authority, public schools in the area have been going for tours through the sugar bush since last week, and will continue through this week. Last Saturday and Sunday, a large crowd of people showed up for the pancake breakfast and horse-drawn hay rides through the sugar bush. Cost for the pancake breakfast is $2.75, and starts at 10 a.m. Next weekend is the last opportunity for interested people to attend the breakfast and hay ride.

"We will run the breakfast until the crowd leaves. Two weekends ago, pancakes were served until two in the afternoon," says Palmateer.

Even though the maple syrup production is down so far this year, people are still enjoying the season and its syrup with glowing enthusiasm.

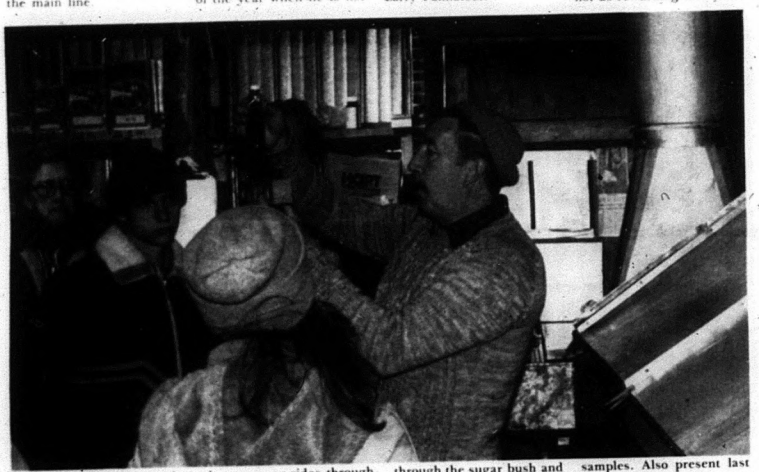

Approximately 2,000 people showed up at Palmateers Sugar Bush outside Tweed Sunday to sample the maple syrup, observe the boiling process and go for horse-drawn wagon rides through the sugar bush. Vince Brewer, Belleville, seen above, has spent the past two weeks taking students and interested persons through the sugar bush and explaining the whole process. On weekends Palmateers served pancake breakfasts and lunches, and also gave out free syrup samples. Also present last Sunday was a cube van serving light lunches from Madoc Hotel. Next weekend will be the last one for the rides and pancakes.

Madoc Church Services

MADOC Pentecostal Church Pastor Rev. J. A. McEwen SUNDAY SERVICE 10 a.m. - Sunday School 11 a.m. - Worship Service 7 p.m. - Evangelistic Rally You are welcome	MADOC BAPTIST Madoc Town Hall Barry Pamenter Pastor SUNDAY SERVICE 9:45 a.m. - Bible School 11 a.m. Morning Worship WEDNESDAY Discussion & Prayer A Friendly Church
MADOC WESLEYAN & FREE METHODIST Sunday - 11 a.m. Morning Worship with Children's Church 7 p.m. Family Fellowship Hour Wednesday, 7:30 p.m., Prayer & Bible Study	UNITED CHURCH OF CANADA Roy McGrath BETHESDA - 9:30 a.m. TRINITY - 11 a.m. Worship - Sermon & Classes Everyone welcome!

BUSINESS DIRECTORY

Kenneth A. McCormack
Life Insurance Agent
MUTUAL LIFE OF CANADA
Box 820, 84 Durham St., Madoc, Ont. K0K 2K0
Res. Eldorado 473-4505
Bus. 473-2665

Naulls' Equipment Supply
HOMELITE
HYDRAULICS
& HARDWARE
Madoc
613-473-4680

Pigden's Mechanical Ltd.
Residential - Commercial
Industrial
Electrical Contracting
117 Durham St. S., MADOC, ONT.
613-473-4203

Don Smith INSURANCE Broker
Home, Commercial, Auto
Snowmobile, Boat, Personal, Accident, Sickness & Travel Insurance
2 miles south of Madoc
613-473-2307

JOHN W. BAILEY
Lawyer
38 St. Lawrence St.W.,
P.O. Box 670
Madoc, Ont. K0K 2K0
613-473-2802
473-2851

Nick H. Verhoef Inc.
Ontario Land Surveyor
28 Doxsee Ave. S.
P.O. Box 1390 Campbellford
705-653-2111
Mon.-Fri. 8-5 p.m.
Consultation Office
Open Fridays 10 a.m.-4 p.m.
65 Forsythe St.
Box 490, Marmora
613-472-2173

ENERGY HOUSE
R.R.5 Madoc - Hwy 62
478-2883
Woodstove Specialists
Large Showroom Display
Over 70 Models available
Stove pipe - accessories
Woodstoves
Fireplace Stoves
Cookstoves
Furnaces - Boilers
Insulated Chimneys and Installations
Free estimates Trade-ins

WALTER W. LORENZ LTD.
Ontario Land Surveyors
Box 536
29 St. Lawrence St. E., Madoc, Ont.
613-473-2345
Res. 473-4071

Ron Treverton Plumbing & Heating Ltd.
Bathroom & Heating Installations
Wood - Oil - Electric
Wood-Add-on Furnaces
Duro Pressure Systems
Duro Water Conditioning
Madoc 473-2489

Larry Bronson General Contractors
New Homes - Additions & Renovations
Aluminum Siding (Roofing)
All types of carpenty work
473-2021

ALLAN FRANKS Construction
Complete Septic Systems
Sand - Gravel - Topsoil
Eldorado, Ont
473-4212

Bedore & Auger
Box 353, Marmora, Ont.
INTERIOR & EXTERIOR PAINTING
PAPER HANGING
DRYWALL
FREE ESTIMATES
472-3142

Big Brothers and Big Sisters elect new executive

"We are desperately in need of Big Brothers and Big Sisters," said John Murphy, president of Centre Hastings Big Brothers and Big Sisters, at a public meeting held March 10 at Madoc Public School. During the meeting of approximately 20 people, new executive and directors were elected. John Murphy, principal of Madoc Public School, was voted unanimously to remain on as president of the non-profit organization for another two years. Two months ago, Murphy was appointed temporarily to the presidency after former president Maralyn Jacks of Tweed resigned! The new vice-president is Ann Callery, Deloro; secretary is Nancy Cheshire, Tweed; and treasurer is Paul Nephan of Tweed.

The directors voted onto the board are: Sharon Febear, Tweed (recreation committee); Bill O'Hara, Tweed; Father Peter Murphy, Madoc; Betty Workman, Stirling; Julie Rollins, Thomasburg (recreation committee); Brian Weese, Trenton; Debbie Schaap, Thomasburg (recreation committee); Garnet Holmes, Madoc; Debbie Kervin, Tweed; Bill Kerr, Madoc; Sherri Wagner, Tweed (recreation committee); John Miller, Marmora; and Marian Gonchi, Madoc.

None of the directors or executives receive any pay for their work.

"The most precious thing you can give to the board is your time," said Murphy to the new directors.

Murphy went on to explain the fact that board members do not have to be Big Brothers or Big Sisters to help with the organization. There are fund-raising, recreation and other activities for members to focus on. To add to his opening comments, Murphy said the organization is non-denominational, but he "believes in the power of prayer". He also explained that during the monthly board meetings, little brothers and little sisters' names would not be mentioned during any discussion.

Murphy said anyone in the community can put forth his or her name to be a Big Brother or Big Sister, but before they get a little brother or sister, they are interviewed and checked for such things as health and references.

"A lot of people say they don't have the time, or they have kids already to take care of....I think it would be just the thing for a family to take a little brother or little sister out on a family outing," said Murphy.

TREASURER'S REPORT

A local company has completed a free audit of the Big Brothers and Big Sisters' books, and found

Continued on page 21

Finkle

The Electric People

HOME WIRING CENTRE

WE WILL SHOW YOU HOW YOU CAN DO IT

We have a complete stock of wiring material economically priced.

WE CAN DO IT FOR YOU

We have a staff of fully qualified Electricians and offer you prompt service.

TOGETHER WE CAN DO IT

A Finkle Electrician can work with YOU to complete your wiring project and help you save.

Visit Our Heating Centre

All heating equipment on display. Economically priced. Qualifies for $800 gov't grant

OPEN

Thurs. & Fri. Nights

all day Saturday

Finkle

354 Pinnacle St.
613-962-5331
BELLEVILLE
Free Parking

COUNTY OF HASTINGS

The County of Hastings has an immediate opening for an OFFICE & RESIDENT ASSISTANT, at Hastings Manor, Home for the Aged.

Duties will include general office work such as typing and filing, inventory control and the transportation of residents using a County owned van.

Qualifications: A Class "F" Driver's Licence is required to operate the County van. Previous office experience would be a definite asset.

Wage Range: $12,000 to $13,800 per annum, with excellent fringe benefits.

Applicants should submit a detailed resume to the undersigned by March 23, 1983.

James R. Duffin, A.M.C.T.
Personnel Officer
County of Hastings
Postal Bag 4400
Belleville, Ont. K8N 3A9

ATTENTION FARMERS!

Certified Maple Arrow Soybeans	$12.35 for 25 kg.
(or 55 lb.) Canada No. 1 Soybeans	$11.50 25 kg.
Certified Rodney Oats	$9.35 25 kg.
Two and six roll Canada No. 1 Seed Barley	$7.15 25 kg.
Certified Fiddler Oats	$10.50 25 kg.

Phone MAYLAND SEEDS
R.R. No. 1, Foxboro
613-968-8117
Owned & Operated by Ivan May

M.T.M. HURRICANES JUNIOR "C"

OPEN SKATE

Date - March 20th. - 6 p.m.
- March 21st. - 8:30 p.m.

Place - Madoc Arena

Full Equipment Required

FOR YOUR EYES ONLY
by quintoptics

CONTACT LENSES

Daily Wear Soft Lenses

$187

54 Bridge St. E. Bellville 962-9311
52 Quinte St. Trenton 392-2276

WELCOME...employees of DORETA APPAREL SHOPS LIMITED (Kingston) to a Blue Cross Blue C.H.I.P. Plan.

Glen Nicholson
La Salle Mews
Suite 107, 303 Bagot Street
Kingston, Ontario K7K 5W7
☎ (613) 549-6704

ONTARIO BLUE CROSS

5929

Keith Brown's

YES 6 & 5 Pre Easter Sale

See Our Lineup Of '83 Cars!

1983 Chrysler New Yorker 5th Avenue 4 dr. sedan

1983 Dodge Mirada 2 dr. hardtop

1983 Dodge Aries

Down Payment On These & Other 83's In Stock Is Just -

6 10's & **5** 1's for a total of $65 down (to qualifying purchasers)

Highest Prices Paid On Good Used Trade-Ins

PLUS **12.9% Financing On The Balance**

All New Cars Carry 5 80 CHRYSLER PROTECTION PLAN

You're going to say Yes!

Dodge | Dodge Trucks | CHRYSLER

KEITH BROWN
Plymouth Chrysler Ltd.
103 Doxsee Ave., Campbellford
705-653-1210

Plymouth | Dodge Trucks | CHRYSLER

"THERE'S AN ECONOMY CAR IN YOUR FUTURE"

The MILEAGE MAKERS

If we had a crystal ball, we might be able to predict the price of gas 3 years from now. But we don't; so till then make sure you're getting the most mileage out of your car buying dollar by having a look at this guide to fuel saving economy vehicles

HONDA

4.0 L/100 KM (71 MPG) (Hwy.)

West City Motors (Belleville) Ltd.
Honda Sales & Service
R.R. 2, Belleville, 613-962-9513

1983 DODGE COLT
3 Door
1400 CC

4.7 L/100 KM (59 MPG) (Hwy.)

Dodge
Dodge Trucks
CHRYSLER
McKeown Motor Sales
Dodge-Chrysler Massey-Ferguson
Sales-Service
Springbrook, Ont. 613-395-3883

ESCORT "FS" HATCHBACK

4.5 L/100 KM (63 MPG) (Hwy.)

FORD
Fry Ford
321 N. Front St., Belleville
613-962-9141

The Quality Car From Japan

SUBARU
DL FWD Hatchback
VAUGHAN'S AUTOMOTIVE
Belleville
610 Dundas St. E., 613-968-6781

DIESEL TOYOTA

6.0L/100 (47 MPG) (Hwy.)

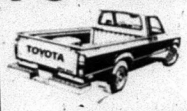

2.2 litre
5 speed trans.
1635 lb. payload

Midway Motors (QUINTE) LTD.
123 College St. W., Belleville 613-968-4538

1983 DATSUN HUSTLER
2 wheel drive

$7742.00

Standard Equipment
Stripe, AM FM stereo, Tinted Glass, Carpet & Console, White Lettr Radial Tires, Bumper Rub Stripes, White Spoke Wheels, Chrome rear step bumper, stainless steel mirrors

Vader Datsun
21 College St. W., Belleville 613-966-5302

DEISEL mazda

5.9 L/100 KM (48 MPG) (Hwy.)

North Front Motors
239 N. Front St. Belleville 613-966-3333

RABBIT DIESEL

3.6 L/100 KM (81 MPG) (Hwy.)

In Stock Now

North Front Motors
239 N. Front St.
Belleville
613-966-3333

4-H corner

The third meeting of the Cooper Remington Eldorado Apple Dumpling Gang was held at the Cooper Community Hall on February 26. The president Barb Franks opened the meeting with the 4-H pledge.

Some of the members than helped with cooking the recipes which included borsch, breaded pork chops with cherry sauce, plum dumplings, vegetable and macaroni casserole.

The 4-H grace was recited by members before eating. Some members then helped with the dishes. Then all the members filled in the blanks that are in the 4-H book.

The fourth meeting of the Cooper Remington Eldorado Apple Dumpling Gang was held at the Cooper Community Centre on March 5. The president Debbie Pask opened the meeting with the 4-H pledge. Then some of the members helped with the cooking.

The recipes that were made were antipasto, apple pie Greek style, middle eastern stuffed vegetables and mint tea. Then the grace was said by everyone.

After eating, some members volunteered to help with the dishes.

With all the leaders helping out and all the members paying attention, the book was read and the blanks were filled in carefully.

During the March 5 meeting, only four 4-H members attended: Lisa Gordon, Crissy Gordon, Tammy McGowan and Joan Billings. Since the menu was big we started with it first.

Tammy McGowan made the breaded pork chops with cherry sauce and Lisa Gordon made the vegetable and macaroni casserole. Joan Billings and Crissy Gordon made the plum dumplings. They turned out well except for the plum dumplings which could have cooked longer. But it still tasted good.

Then we started meeting three in our books. We were all very pleased with the meal.

Century 21

STIRLING 395-3312
BELLEVILLE 962-2925
MADOC 478-3345
THOMASBURG 478-6547
FRANKFORD 398-7408

AMBER REALTY LTD.

MADOC - 4 bedroom bungalow, broadloom throughout, full basement, garage, all on one acre lot, paved road. Asking $35,900 (E0076)

SECLUDED - 22 wooded acres with secluded pine chalet, your own spring fed swimming pond. Very private, on good road within ½ mile of paved road. (IO204)

MARMORA AREA - situated on large lovely country lot. 3 bedroom mobile home. Owner is transferred and is anxious to sell. Asking $19,900 (D0071)

HIGHWAY NO.33 - attractive 4 bedroom brick bungalow on one acre country lot. Priced to sell at $45,900 (D0045)

THURLOW TWP. - Beautiful brick bungalow, 4 bedrooms, 2 car attached garage all on over 1 acre lot. Asking $64,900 (E0118)

BELLEVILLE - Large 5 bedroom family home. Formal dining room, main floor family and laundry rooms. Asking $38,500. (A110)

BUILDING LOTS - Spring is approaching rapidly. If you are planning on building a new home this year, we have several excellent lots available.
3 - one acre hardwood lots at $6,000 each
2 - one acre lots with trees $11,900
Over 1½ acres wooded, Hw 62 - $13,900

POWER OF SALE - Marmora - 2 storey home on large lot, 4 bedrooms, asking $19,900 (I0029)

BELLEVILLE - 3 bedroom home, new kitchen. Asking $35,000 (A0217)

FRANKFORD - 3 bedroom brick home on large lot. Immaculate condition throughout. Asking $46,500 (D0075)

Ontario hydro

TENDER

For Janitorial Service

Tenders are solicited for Janitorial Service at the New Ontario Hydro Office and Service Centre two miles north of the Village of Tweed on the west side of Hwy. No. 37 for the period May 1, 1983 to April 30, 1984.

Copies of the tendering documents are available at the Ontario Hydro Office and are to be returned by 4:30 p.m. on March 31, 1983, not necessarily will the lowest tender be accepted.

Additional information is available by contacting E.W. Peters at 478-3247.

Stirling The News-Argus
Marmora The Herald
Hastings The Star
Midweek section
Lakefield The Chronicle
Madoc The Review
Havelock The Citizen
Norwood The Register

Peewees leading 2 - 0 in All Ontario semi-final series

The Marmora IGA Peewees are now into the semi-final round of playoffs for the All Ontario Championship and, after two easy victories against Haliburton last weekend, the team could wind up this series with a victory in Marmora on Wednesday evening. In their next series for the All Ontario Championship, they should meet a team from the London area.

By SUSAN M. CUDDY

MARMORA: The Marmora IGA Peewees met Haliburton on Friday night on home ice and beat them 7-1. Scoring for Marmora was Kevin Doyle with two goals and four assists. Steven Bedore with two goals and one assist. Mario Berttand with two goals. Doug Prindle with one goal. Tina Cassidy and Stephen Pascoe with two assists each and Jeff Clemens and Shawn Prindle with one assist each.

On Sunday, the boys travelled to Haliburton for a repeat performance winning 7-0. Point getters in Sunday's game were Kevin Doyle with four goals and one assist. Stephen Pascoe with two goals and two assists. Steven Bedore with one goal and one assist. Maria Berttand and Tim Cassidy with two assists each and Chris Chard, Jeff Clemens, Jamie Nicolsen and Shawn Prindle each received one assist each.

Although the scores are lopsided the games have been very enjoyable. Every one is invited to see the fine Marmora talent in action on Wednesday night at 7 o'clock in the Marmora arena. Come support your home town champs.

Hastings evens series

Northumberland Redi-Mix brought their playoff series with Havelock to two games each in Hastings last Friday night with a 7-5 victory. The game was marred by 18 penalties handed out by the referees who were criticized by both benches and crowd as they strúggled to keep the lid on creeping violents in the non-contact game.

Hastings opened the scoring at 14:39 of the first period on a goal by John Crowley assisted by Bill Campbell and Ab Crowley. The game remained at that score until 5:28 of the second period when Havelock began a string of three unanswered goals with Chris Gerow figuring in all of them, scoring the first assisted by Lorne Curry, and the second one at 3:13 unassisted and then assisting Curry at 2:45.

In a flourish at the end of the period Hastings tied the score on goals by Bob Cuthbertson assisted by Dan Murphy and Mike Gibson at 1:18 and Doug Dodd from Ab Crowley and Bill Campbell at 0:09.

Bill Blakely opened the scoring for Havelock in the third period at 14:04 assisted by Gerow putting Havelock up 4-3.

Then Hastings went to work sparked by a beautiful short handed breakaway goal by Randy Fife at 12:52 tieing the game again. Then Ab and John Crowley teamed up again to make it 5-4 at 12:11. Mike Gibson put in the winner at 2:34 as the action became furious in both ends.

Havelock responded at 1:39 on a goal by Curry setting up an empty net finish and Havelock tried to tie. Abe Crowley assisted by John Crowley popped in the insurance marker with 24 seconds remaining.

The next game in the eight point series will be Wednesday night in Havelock at 8 p.m.

Juveniles romp over Bancroft

STIRLING: There were only 22 penalty minutes handed out when the Stirling IGA Juveniles defeated the Bancroft Juveniles 7-2 last Monday night, but that is not to say it was a clean game.

Ed Vanattan was Stirling's bright spot, netting a hat trick. But it was linemate Greg Fraser, who himself scored four assists, that seemed to have the most difficulty with Bancroft players. In the third period, he was punched by Bancroft's Ed Reinhardt, and Reinhardt got the gate for highsticking and unsportsmanlike conduct.

Vanattan opened the scoring for Stirling, assisted by Rodney Cooney and Fraser. Dan Shorey added one about five minutes later, with an assist from Bert Dafoe. Joe Parker scored another at the tail end of the first period, assisted by Dafoe.

It was not until the second that Bancroft managed to beat the Blues' Jim Hunter. Dan Robinson got Bancroft on the board, assisted by Reinhardt and Jamie Pataran.

Joe Parker got his second goal of the night, assisted by Steve Wells, before Bancroft came back for what proved to be their last goal of the night. Dan Robinson scored that one, assisted by Reinhardt.

But the Vanattan-Fraser-Cooney line came right back, with Vanattan taking the honors to make the score 5-2.

The game didn't get any cleaner in the third period, as Bancroft saw their possibility of a comeback slip away, and as Stirling almost seemed able to score at will. Cooney scored the next Blues' goal on a pretty rink-wide pass that led him behind the Bancroft defense.

Bancroft's coaching staff, Sam Patarak, Hugh Laundry and Rich Robbins, showed displeasure at many of the referees' calls, although Bancroft was assessed only 12 penalty minutes, to Stirling's 10. The most questionable call came when the referree took about three minutes to consult with the timekeeper and scorekeeper. Just before the faceoff, the Blues decided to change lines. But when Bancroft tried to copy, the fresh line of players were ordered back to the bench.

Bancroft next tried switching goalie Leo Coe for Paul Liakokos with about seven minutes left in the match. But it didn't make any difference, as Ed Vanattan approached the Bancroft goal from the left side, and seemed to force Liakokos back into the net before firing his third goal of the night.

In the dying minutes of the game Bancroft had a few chances and spent a lot of time around the Stirling net. But Hunter was composed in the Blues' goal, and the socre stayed 7-2.

Madoc Novices defeat Campbellford

By BILL DENISON

At Campbellford, Friday, March 11, in the first game of the home and home round robin series with Campbellford, the Madoc Novices really went to town 8-1 over Campbellford and go up 1-0 in the series. Stirling is the third team in the series to also play.

Madoc lads were really up for this one, and right from the opening whistle, pushed the play into the Campbellford end.

Leading 2-1 and 4-1 after periods one and two, and then ripping home four unanswered more goals in the final session, put the affair easily in Madoc's hands.

The big factors for this red-hot Madoc team would have to be their relentless pushing of the play, keeping right on the Campbellford skaters, never letting up in their hard skating. They always took the play away from the Campbellford bunch and forced the play into their end.

For three or four minutes at a time, during various spots of the game Campbellford couldn't get the puck out over their own blue line.

Campbellford did have a number of dangerous chances, but either Stephen Osborne in Madoc's cage, rose to the occasion, or the play just didn't seem to click.

Brad Phillips continues to score at such a pace it is hard to keep tabs on him. He fired six goals and had one assist (this gives Phillips 54 goals and 24 assists for a team leading 78 points - both goals and assists are also tops). Also scoring for Madoc were: Chad Bateman, 1 goal, 1 assist; Tim Bailey, 1 goal, 1 assist; (Bailey's 28th goal of the year); one assist to Charlie Bronson, Tom Burnside and Dave Hobson.

Madoc Novices now own a year's playing record of 15 wins, three losses and one tie, so far.

Trent Valley League

NORWOOD: Playoff action resumed in Norwood Sunday night March 6 with Campbellford defeating Norwood 4-2 to give Campbellford a four point lead in the eight point series.

Wednesday, March 9,

See TVL page 6

SPORTS

Madoc Peewee Bs tie Bancroft in exhibition play

Bancroft. Saturday, March 12, was the place and date for an exhibition game between Madoc Peewee "B"s and Bancroft Peewee "B"s.

It was a very exciting game from the beginning with the pace being very fast throughout.

Period one saw no goals scored, as Mike Kehoe in Madoc's goal pulled off unbelievable stops, to keep Bancroft from scoring. Bancroft kept the pressure on inside Madoc's blue line on various occasions, but could not score.

Kert Rosnuk who after making a great rush pulling out the Bancroft goalies, shot the puck just wide of the goal. He made no mistake on the very next play, and almost duplicated his previous miss, and tucked home the only goal in period two. Madoc led 1-0 after period two.

With some hectic end to end rushes, and again some great blocks by Mike Kehoe, Madoc continued to hold on grimly 1-0. But with 5.01 to go in the game, Bancroft finally beat Kehoe on a bit of a screened shot and it was tied 1-1. The game was far from over, however, and only 15 seconds later Peter Denison outskated the Bancroft defence, drew out the goalie, put the puck home and adoc led 2-1.

Bancroft tied it up, on a deflected, dribbler, taht finally found its way across the Madoc goal line with only 3.01 left and the teams skated off tied 2-2 in an exciting evenly contested game.

Bancroft returns to Madoc Saturday, March 19, at 1:30 for a return match.

Scoring for Madoc were: Kert Rosnik, 1 goal; Peter Denison, 1 goal; and Mark Quigge, 1 assist.

Peewee "B"'s record thus far this year: two wins, five losses, two ties.

Novices sweep Campbellford

Madoc Novices made a two game sweep of Campbellford Sunday, March 13, playing host to them and whipping Campbellford Novices 8-1 win in Campbellford two nights previously.

The Madoc boys will now tackle Stirling, who is the third team in this round robin series.

In the game against Campbellford, it was once again all Madoc, as Campbellford just didn't seem to be able to cope with the Madoc scoring punch.

Madoc owned a 4-0 first period lead, 7-1 after two sessions, and a final wrap up of 9-1.

Even if the Madoc band weren't as sharp as in their previous game against Campbellford, they still carried much of the play and made their rushes on goal count with good shooting.

There were about four very close dribblers around the Madoc goal, and one that hit the Madoc goal post, each of which hurt Campbellford's chances seriously as the game progressed.

Brad Phillips continued to blaze the puck home as he notched five goals (59 for the year) and two assists (26 for the year) to again lead the team. Other point makers were: Tim Bailey, 2 goals, (30 for the year); Tom Burnside, 1 goal, 4 assists (giving him 20 for the year, second best on the team); Robert Tokely, 1 goal, 1 assist; two assists each to Chad Bateman and Scott Tracey, and one assist each to Charlie Bronson and Brad Bateman.

Next game: Tuesday, March 14 in Madoc vs. Stirling, 7 p.m. (Novice record to date on year's play: 14 wins, three losses, one tie.)

Trent Valley

Continued from page 5

saw Havelock tie up their series with Hastings with a 8-4 win. Chris Gerow netted four goals for the winners to tie the series at two points each.

Tuesday, March 8, saw Campbellford and Norwood skate to a 3-3 tie to make that series five points for Campbellford, one point for Norwood.

Wednesday, March 9, saw Hastings skate to a 7-4 win for Havelock. This makes that series four points Havelock, two points Hastings.

St. John Ambulance
The need never changes

The 1983 Hondas Have Arrived!

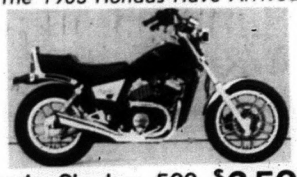

Honda Shadow 500 $2,599

●Shaft Driven ●Water Cooled ●V Twin

Other '83 Models Now On Display

DUNFORD
Sales & Service
Hwy. 30 South Havelock
Hours Mon.-Fri. 8 to 8 Sat. 9 to 1
705-778-3767

★ FARM ★ DIRECTORY

Shop these merchants for your farming needs

VERSATILE
Frank Tucker Farm Equipment Ltd.
Allis Chalmers Farm & Garden Equipment
Maitland Dr. E.
R.R. 5, Belleville, Ont.
613-962-3502
613-962-5044

Allan Baker
Leyland Tractors
SALES & SERVICE
Norwood, Ont.
Phone 639-5819
KOL 2VO

NIXON EQUIPMENT SALES LTD
Massey-Ferguson
Kubota, Murray
• New & Used •
Farm & Industrial Equipment
1-705-745-1337
Hwy. 7 East, Peterborough

Morton's Garage
Massey-Ferguson
PTO Agricultural Parts Centre
R.R. 2, Tweed
613-478-3303

12.9% FINANCING ON All New '83 Models 'til Mar. 31/83

Reliant 4-Door

1982 RELIANT - 4 door sedan, white, 4, automatic, radio, power steering & brakes, defroster, mouldings 895A

1982 NEW YORKER - 4 door sedan, gold, 8, automatic, loaded 141A

1981 ARIES - 2 door, silver, 4, 4 speed, defroster, radials, radio 13C

1981 CORDOBA - 2 door hardtop, maroon, 8, automatic, airconditioned, speed, wire, cabriolet, 60-40 163A

1980 ASPEN - 2 door coupe, blue, 6, automatic, radio, power steering, radials, wheel covers, defroster 87C

1980 OMNI 024 - 2 door hardtop, maroon, 4, automatic, radio, radials, wheels, stripes, defroster 134B

1979 VOLARE - 4 door sedan, blue, 6, automatic, radio, power steering, radials, white walls, wheel covers, defroster 843B

1978 ARROW G.S. - 2 door coupe, brown, 4, 4 speed, radio, white walls, wheels, stripes, defroster 81A

1978 LEBARON WAGON - Brown, 8, automatic, airconditioned, power steering & brakes, radials, white walls, wheel covers, tinted glass, defroster 590B

TRUCKS

1981 DODGE ½ TON - brown & white, 6, automatic, radio, power steering & brakes, heavy duty suspension, radials 29A

1979 FORD 1 TON - white, 8 automatic, radio, power steering & brakes, dual wheels, 12' platform 871B

1976 DODGE ¾ TON VAN - white, 8 automatic, power steering & brakes, heavy duty suspension 16A

Plymouth CHRYSLER Dodge Trucks SALES SERVICE

J.J. Stewart Motors Ltd.
37 Peterborough St.
Norwood, Ont 639-5383
SATISFACTION GUARANTEED
Open Weekdays 'til 9 p.m. Sat., 'til 5:30 p.m.

GOLFERS SALE

YOU SHOULD HAVE A FOUR WOOD

Brand new Titleist "Tour" laminated number four woods.
• True temper dynamic shafts. Some left hands available. Only $14.95

(Available in U.S.A. Persimmon only $34.95
Titleist Tour Persimmon head drivers, just $49.95

$49.95 pr. MEN

ETONIC GOLF SHOES
LADIES' ETONIC GOLF SHOES
$44.95 pr.

RAM GOLF SHOES
Also Fletcher and RSG's
$24.95 pr. (no size 9½)

BARREL OF CLUBS
PRICED TO CLEAR
ANY WOOD $5 ea. ANY IRON $3 ea.

Remember! ... when you think golf

MIKE KAHN'S GOLF SHOP
LIFTLOCK GOLFLAND
Beside the Liftlock Peterborough 743-1782
P.S. ... Bullseye putters $34.95

The Lakefield Figure Skating Club placed 13 skaters in the top three of their divisions at the Kawartha Highland Interclub Skating meet held on March 6 in Minden. Front row (left to right): Amy Jowett, Liona Blackburn, Christa Bovay, Terri-Lee Jowett, Heather Dunford, Erin Jeremiah. Centre row: Donna Milligan, Jackie White, Janice Graham, Molly Smith, Sarah Burke, Vanessa Johnson, Susan Bovay, Angela Dunford, Lisa Dunford, Sandy Schiffner. Back row: Denise Trotter, Laurie Sage, Shelley Mundell, Karen Shearer, Heather Burns, Valerie Dunford, Krista Newman, Neil Blackburn, Michelle McLean. Photo by Wayne Snider.

13 Lakefield skaters place in top three

By WAYNE SNIDER

Lakefield was represented by 26 skaters at the Kawartha Highland Interclub Skating meet held in Minden on Sunday, March 6.

The group made an excellent showing with 13 skaters placing in the top three of their respective divisions.

Skaters cracking the top three were: Janis Kingdon placing first in Pre-Preliminary Ladies "B", Sandy Schiffner first and Karen Shearer third in Pre-Novice Ladies, Denise Trotter second and Angela Dunford third in Novice Ladies, Heather Dunford and Terri-Lee Jowett first in Juvenile Similar Dance, Sandy Dunford and Sandy Schiffner and Michell McLean second and Karen Shearer and Shelley Mundell third in Novice Similar Dance, and Lisa Dunford first in Interpretive Preliminary.

Ramparts eliminated by Keene

By L.T.G. COLLINS

LAKEFIELD: The girls from Keene ended the Junior Ramparts championship dreams with a solid 7-2 victory at the Lakefield Smith Arena on Friday, March 4. The loss dropped the Ramparts to a tie for third place with Bewdley in the round robin playoff series. Keene now advances to the final against Baltimore, a series that should be a thriller.

Once again the Ramparts were slow off the mark. Early missed opportunities around the Keene net resulted in a sudden reversal of momentum for Keene. Efforts to bottle up Keene in their own end left the Rampart goalie to stop breakaways on her own. It was not until the Ramparts were down 4-0 that Captain Kelli Chittick rifled one past the startled Keene goal tender. The goal was set up by a long lead pass up the middle from Andrea Melaney who played her usual tenacious game on defence. Kelli also scored the second goal on a play engineered by Patty Collins and Marcy McCauley.

See Ramparts on page 8

Aileen's Salon
31 Front St., South,
Campbellford

ANNOUNCEMENT

Marti Allen, Vice-President of Isle of Aloe will be in the salon March 22nd & 23rd to offer FREE demonstrations of the following services:

1. Teaching sessions for Eye & Face Make-Up
2. Problem Skin Analyses
3. Body Wrapping
4. An introduction to the most exciting non-surgical machine for face lifting & to help lessen the aging wrinkles of the face!

(There may be a small charge for materials used)
For further information call:
Call 705-653-2830
or 705-653-2033

THIS AD COULD BE ALL THAT'S STANDING BETWEEN YOU AND A FOSTER CHILD.

On the surface, it's not difficult to have a mistaken impression about foster care.

And if you never take the time to crack the surface, and find out the facts, you might very well be denying yourself, and a foster child, a very rewarding experience.

Your willingness to care may be all the qualification you need to be a foster parent. Financial assistance, guidance and support are available to foster parents.

The personal rewards of sharing your love with a child or young person who really needs you are very great.

Please contact your local Children's Aid Society or Family and Children's Services, and find out more about foster care.

The children need you now, more than ever before. And maybe you need them too.

PARENTS foster care

Ministry of Community and Social Services
Ontario
Frank Drea, Minister
William Davis, Premier

NOW OPEN

For Applications
For Retirement Residents

Will Be Ready For Occupants
By April 15th., 1983.

Private, Semi-Private & Wards

★24 Hour Care★

By Qualified And Professional Staff

To Find Out More About The Additional Services Provided
Call Or Write -

Horvath's
Retirement Home
Deloro, Ontario
613-472-3128

Or Write To Box 429
Marmora, Ontario
KOK 2MO

Bert Jones, Madoc, Beats 'Em All!

Price - Selection - Service

Best Deals - Town or Country

It's always worth the trip to Bert Jones in Madoc, where they make you feel like one of the family!

Cars

1981 OMNI
4 door, 4 cylinder, automatic, radio, tu-tone paint
$6,295 Stock A83028A

1981 OLDS OMEGA
2 door, 4 cylinder, 4 speed, power steering, AM FM cassette. Local one owner, lady driven.
$6,995 Stock 83082A

1981 PONTIAC PHOENIX
2 door, 4 cylinder, 4 speed, power steering & brakes, radio, in bronze. One owner, bought new from us with only 10,000 km.
$7,295 Stock 82160A

1981 FIREBIRD TRANS AM
T Bar, 305 V8, auto., p.s., p.b., AM FM cassette, power windows, cruise control, tilt wheel, custom interior. Bought new from us. Lady owned & driven. A real black beauty with only 34,000 km.
$9,850 Stock No. 83045A

1981 PONTIAC ACADIAN
4 door, 4 cyl., auto., radio, cloth trim, an immaculate one owner with only 26,000 km.
$5,995 Stock No. 83042A

1980 COUGAR XR7
302 V8, auto., airconditioned, cruise control, 60-40 seats, wire wheel covers, AM FM radio, deluxe padded roof, tu-tone blue & grey
$7,695 Stock No 83106

1980 BUICK ELECTRIC LTD PARK AVENUE
4 door, V8, full load, airconditioned, in dark blue metallic
$11,450 83061A

1980 MUSTANG GHIA
2 door coupe, 6 cyl., auto., p.s.
$6,495 Stock No. 83069A

1980 CHEVETTE
2 door, 4 cylinder, 4 speed, grey metallic
$4,695 Stock 83071A

1980 BUICK REGAL
2 door, 301 V8, automatic, power steering & brakes, radio, sport mirrors, sport wheel covers, one owner. Bought new from us, 58,000 km, in green metallic.
$7,495 Stock 83030A

1980 VOLKSWAGEN RABBIT
Custom 4 door, 4 cylinder, 5 speed, AM FM cassette, 1 owner car which gives excellent economy.
$5,995 Stock 83081A

1979 PONTIAC PARISIENNE BROUGHAM
4 door, 305 V8, auto., p.s., p.b., split seats. A one owner car
$6,495 Stock No. 83087A

1979 OLDS CUTLASS SUPREME
2 door, 305 V8, auto., p.s., p.b., bucket seats, console, wire wheel covers, tu-tone blue
$6,695 Stock No. 83035A

1979 BUICK LESABRE
4 door, small V8, automatic, power steering & brakes, AM 8 track in blue metallic
$5,495 Stock 83055A

1979 OLDS OMEGA SX
2 door sport coupe, 305 V8, automatic power steering brakes, rally wheels, tu-tone blue with stripes.
$5,595 Stock P82284A

1979 PONTIAC SUNBIRD
2 door, 231 V6, automatic, power steering & brakes, radio, bucket seats, console, black in color with red vinyl interior.
$4,695 Lic. AON950

1978 ASPEN
4 door, 6 cylinder, automatic, power steering & brakes, radio.
$4,495 Stock P82283B

1977 FORD T-BIRD
302 V8 auto., p.s., p.b., bucket seats, console, in red with white landau roof. An immaculte one-owner with only 46,000 original miles.
$4,995 Stock No. 83050A

1976 CHEVELLE MALIBU
2 door, in dark blue, V8, automatic, power steering & brakes, and only 56,000 miles.
$3,350 Stock 82137A

1976 BUICK CENTURY CUSTOM
2 door, V8, automatic, power steering & brakes, split seat in brown metallic. Low mileage for the year.
$3,295 Stock 83012B

Trucks

1981 DODGE PICKUP
6 cylinder, power steering & brakes, radio, standard transmission, blue in color with Dodge full back cap
$7,670 Stock 83051A

1981 GMC HIGH SIERRA PICKUP
Tu-tone green & silver, stainless mirrors, heavy duty suspension, 305 V8, automatic, power steering & brakes, radio. One owner. Bought new from us.
$8,195 Stock 83076A

1981 CHEV CUSTOM PICKUP
6 cylinder, automatic, power steering & brakes, radio, running boards
$7,895 Stock 82158A

1979 GMC PICKUP
6 cylinder, standard.
$5,295 Stock 83077B

1979 FORD VAN
6 cylinder, standard, in red
$4,895 Stock B83028B

1979 FORD F150 PICKUP
Big 6 cylinder, 4 speed, power steering & brakes, radio, burns regular gas. Local 1 owner, in copper.
$5,395 Stock 83029A

GM Bert Jones Phone 613-473-2... MADOC

Lions Atoms busy

By SUSAN M. CUDDY

On March 5, Brighton held a Minor Hockey Day and invited the Marmora Lions Atoms to participate. The team consisted of four novices, who will be moving up to Atoms next year and all first year atoms. Brighton scored the first goal and, as it happened, their only goal. John Croskery scored our first goal followed by Bernie Cassidy unassisted. Jason Nicolson assisted by Kevin Hutchings received goal number three to end the scoring.

On Friday, March 11, Marmora played host to Frankford in a well played game which saw the Marmora boys chalk up another win.

Doug Fluke started the scoring with an unassisted goal. Frankford answered back but Bernie Cassidy assisted by Jamie Clemens and Andy Meers broke the tie. Frankford tied the score again but Marmora must have tired of the volleying of the score. Even Robinson assisted by Bernie Cassidy and Andy Meers scored the go-ahead point and Todd Ellis assisted by Steven Hutchings and Brad Falls received the insurance goal with the final score being Marmora 4 Frankford 2.

Saturday saw the busy atoms in Tweed for a different kind of hockey game. Only one goalie and part of the team went to compete. In the first period, goalie Paul Hammock got hurt and Jamie Clemens had to don the pads and take over in net. Jamie played his best and enjoyed his debut in net even though the score was 7-1 for Tweed. Scoring Marmora's only goal was Evon Robinson assisted by Mike Shorts and Chris Ellis.

Havelock defeats Marmora

MARMORA: On March 9 the Marmora novices travelled to Havelock where Havelock defeated Marmora 4-2. Havelock's goals were scored by Dan Rutherford, three and Glenn Ford. Assists went to Chad Acorn, two, Travis Toms, Blair Emery, Glenn Ford, Lee Reynold and Dan Rutherford.

Marmora goals were scored by Jason Nicolson and Shawn Pascoe with assists going to Kevin Hutchings, Jason Nicolson and John Paul Berttrand.

Ramparts eliminated

Noteworthy on defence for the Ramparts was the strong corner work of Tina Hunt, Robin Dewdney, and Heidi Whetung. The gutsy forechecking was provided by Wendy Whetung and Marla Bullock.

So ends a Cinderella year for the Lakefield Junior Ramparts - the newest team in the league - the team that gradually rose from seventh in the league to third best.

Next year, the fabled Senior Ramparts are returning for girls 15 and over. The Junior Ramparts for 14 and under will continue next year as well. A championship year is possible, since this very young team will graduate only one or two players to the Seniors.

So girls - think hockey, think Ramparts. You will be glad you did!

ARNOLD REAL ESTATE LIMITED

MARMORA AREA PROPERTIES

3 BEDROOM, 1½ storey home in Village, town water & sewers, large kitchen, new cupboards, large living room, 4pc. bath, new sundeck, full basement $26,900
1½ STOREY 3 bedroom home on 66 ft. x 165 ft. lot, large living room with hardwood floors, good garden area, central location, needs some repairs. Asking $19,900
50 ACRES north of Marmora, year round road, drilled well, plenty of hardwood building sites. Asking $25,000
20 ACRES 4 miles north of Marmora, surveyed, mostly open, stream, good building area, hydro & phone available $13,900
10 ACRES west of Marmora, well wooded with hardwoods & pines, some open area, spring on property, hydro & phone available, surveyed. $9,900
2.7 ACRES well wooded with hardwoods, hydro & phone available, year round road $4,500

SOLD

For information on above properties, call BILL CAMPION 613-472-3131 or evgs. 472-2841

A. E. LePAGE ONTARIO LTD. REALTOR

The Name Friends Recommend

$54,900
3 bedroom, side split, large kitchen, family room, 1 acre lot, located just 2 miles from Madoc.
Wayne Hagerman, Madoc
613-473-2943

ARNOLD REAL ESTATE LIMITED

HAVELOCK AREA

100 ACRE FARM - 2 storey century log house, barn & outbuilding, several hundred maple trees, cedar bush & trout stream, 55 acres workland $59,900
45 ACRE HOBBY FARM - 3 bedroom home, barn with new extension, 20 acres workland $57,000

CROWE LAKE

2 bedroom retirement home, lot 500' deep. Frontage on lake & township road $33,900

CROWE RIVER

Beautiful, furnished, winterized cottage near Belmont Lake. Good fishing, very private 120' frontage on large bay. $41,900

ART SKREPNEK 705-778-3711 or evgs. 778-3190

ARNOLD REAL ESTATE LIMITED

100 ACRES - consisting of 4 acres beautifully wooded No.7 Hwy. frontage, balance in 2 separate 48 acre well forested parcels. Spring ponds, 1600 ft. Township road, mature oak, pine, birch. Please call.
100 ACRES - wood & timber, road frontage. Hydro, phone, roads through property.
23 ACRES - forested, 2 road frontages, 4 acre fertile field, $13,900
100 ACRE FARM - new modern barn, 3 bedroom bungalow, 10 years. This is a highly productive unit. $90,000
SURVEYED - mature maple bush & timber lot, Hwy. frontage. $16,900

MADOC

3 BEDROOM BRICK - custom broadloom, all modern appliances, new Florida room. Immaculate & ready to move into. $44,900
3 BEDROOM BUNGALOW - on large Village lot. $33,900
2 BEDROOM BUNGALOW - customized, carpet, rec room on lovely serviced lot. $42,500
3 BEDROOM SPLIT ENTRY - on 2 acre rural lot. Double garage, workshop. Electric heat & wood. $34,000
2¼ ACRE SOLAR BUILDING LOT - heavily treed, overlooks Moira Lake. $12,900
MARMORA - New brick duplex bungalow, fully rented. Sacrifice $42,000
SPECIAL! 50 acre farm, large steel barn, outbuildings, 4 bedroom home fronting on County road. Please call:

E.F. MERAW 613-473-4374 or 613-472-3131

3 BEDROOM FRAME HOME in Village with 2½ extra lots, ideal for commercial purposes. Close to all conveniences. Asking $33,900
RETREAT PROPERTY - Small cabin on 26 acres, Millbridge area. Asking just $10,900
150 ACRE FARM - 2 road frontages, 4 bedroom home, good barn, silo & steel granary.
3 BEDROOM 2 storey home in Village - all conveniences, handy location. Fireplace. Asking $24,900
100 ACRES - 2 road frontages, hydro & telephone, creek. Excellent location, good workland & pasture, bush.
DUPLEX - Ideal investment, live in one and rent other. Excellent terms. Asking $35,900
CUSTOM BUILT BUNGALOW - On large lot in Village. 3 large bedrooms. Many extras. Asking $49,900.
115 ACRE BUSH LOT - Ideal for wood or hunt camp. Close to Village. Asking $19,900

Call ED STEVENSON 613-473-4553

DAVIDSON REALTY LTD.

P.O. Box 400, Norwood 705-639-2131
P.O. Box 569, Havelock 705-778-2182

2100 SQ. FT. brick & vinyl bungalow with main floor family room, electric heat, 2 fireplaces, dining room.
2 STOREY BRICK 4 bedroom, formal living room & dining room, Peterborough St. $43,500
3 BEDROOM vinyl sided bungalow, finished basement, fenced lot, garage $39,900
2 STOREY FRAME, large lot, garage, owner anxious $34,900

CHARLES DAVIDSON 705-639-2131

2 BEDROOM raised bungalow, basement garage. Peterborough St. Low 20's
2 WATER FRONT LOTS on Moira River, East of Madoc
LARGE BUILDING LOT on County road in Warsaw. Ready for a builder.

SUSANNE CARTER 705-639-2131

BRICK BUNGALOW on 3 acres, 1 mile from Havelock, 8 years old, 1156 sq. ft. Features include 3 spacious bedrooms, fieldstone fireplace in living room, central vacuum system, attached garage & more. Well worth viewing. Asking $49,000
HOBBY FARM 90 acres with small frontage on Belmont Lake. Modern 1½ storey frame home in very good repair. Guest cabin, barn, 32' x 40' driveshed. Sugarbush, 6 acres workland, pasture & hardwoods. Asking $68,500
BRICK DUPLEX - In Norwood on deep lot backing into mill pond. 3 large upstairs bedrooms in each half. One side vacant, needs renovations. Complete & then rent it for about $230 a month. Other side in good repair. Vendor will assist in financing too. Asking $39,900

For these properties, call RAE McCUTCHEON 705-778-2182

HOBBY FARM near Havelock, 60 acres, 50 acres workable, good growing soil, spring fed pond, frame bungalow in excellent repair. New barn 26' x 60'. Asking $79,000
HAVELOCK Concession St., 2 storey, 4 bedroom, laundry room & family room on main floor. Asking $39,900
BUILDING LOT - Close to Havelock, lot size 125' x 151'. Drilled well & surveyed. Asking $8,000 with good terms.

For these properties, call JUDY ALTHOUSE 705-778-2182

Madoc Township Council discussed calcium chloride

Council met at 12 noon on Monday, March 7, 1983 for their regular monthly meeting. All members of council were present as well as the Building Inspector, Road Superintendent and Animal Control Officer.

Mrs. Robertson requested council consider providing financial assistance for her to attend an upcoming seminar relating to animal control and shelter to be held in Michigan. Council discussed this matter and decided that it would not be possible to provide funding for the trip due to budget constraints.

Representatives from Lafferty-Smith Express Lines and Allied Chemical Company were on hand to present a short slide presentation on the merits of using calcium chloride on gravel roads and later answered questions on its costs and other benefits.

The Road Superintendent's report for the month of February in the amount of $9,995.77 was examined and approved for payment. Building Inspector Francis Bosley was on hand to report anticipated projects for this spring and advise council of some minor building matters which may require their attention.

The Clerk was advised to advertise for quotations for supply and delivery of furnace oil, diesel fuel and gasoline and have them prepared for examination at the next regular council meeting.

Two By-laws were given final reading. One dealt with increasing the renumeration of township employees within Inflation Restraint Board guidelines and the other appointed fenceviewers and pound keepers for 1983.

Fred Nelson and Sons of Keene was selected as the successful bidder for the crushing and stockpiling of gravel this year. This material will be used on township roads during the summer of 1985.

Council will hold a preliminary budget meeting later this month with the next regular meeting scheduled for April 4 at 7:30 p.m.

The wrestling season is over for the Centre Hastings Secondary School (CHSS) Wrestling Team. Two wrestlers went to the all-Ontario wrestling meet. Terry Fleming placed first in the Quinte district tournament, won first in the COSSA tournament and went on to the all-Ontario tournament where he won one match before being eliminated. John McEwen placed first in the Quinte district tournment, second in the COSSA tournment and won one match before being eliminated in the Ontario meet. Scott Trotter won first in the Bay of Quinte tournament which qualified him to wrestle in the COSSA tournament, but he became sick and couldn't participate. Seen above (left to right) are: Coach Bob Pesowsky, Terry Fleming, John McEwen, and Scott Trotter.

Madoc Bantams win

Exhibition hockey took place in Marmora on Wednesday, March 9 and Madoc overtook Marmora 10-7.

Madoc jumped into an early 4-0 first period lead and led 5-2 after one period.

Marmora pulled to a 5-4 deficit early in period two and before it was over it was all knotted up 7-7.

Tallying three unanswered markers in the final session allowed the Madoc boys a hard-fought 10-7 win.

Peter Ringelman and Chris Daniels each scored two goals and one assist for Madoc. Other scorers were: Duncan Kosziwka, 1 goal, 3 assists; Troy Melvin, 1 goal, 2 assists; Stephen Needham, 1 goal, 1 assist; one goal each for Lennie Hyde, David Denison and Larry Bird and one assist each to Danny Powell and Murray Stickwood.

Next exhibition game in Madoc vs. Bancroft, Tuesday, March 15 at 8:30 p.m.

House League action

Thursday, February 24, saw two more house league games played.

Game 1 - Canadians 9, Hawks 2

The game was tied 2-2 after period one and then the Canadians scored 7 without a reply in the final period to run away with the game 9-2.

Canadians' scorers were: Wade Wickens, 4 goals, 1 assist; Angus McNeil, 3 goals, 1 assist; Tom Deline, 1 goal, 1 assist; Gord Preston, 1 goal, 2 assists; one assist each for Wesley Cromwell, Tim Quinnville, Jason Francis and John Chappelle.

Hawks' scorers were: Tom Burnside, 1 goal; Peter Denison, 1 goal; and Derek Lucas, 1 assist.

Lottery Numbers
Provincial No. 5349589
Lottario
Sat., March 12, 1983

2	14	17	27	30	35	BONUS NUMBER	21
ABOVE REGULAR NUMBERS WIN IN ANY ORDER						APPLIES TO 2ND PRIZE ONLY	

STICKWOOD'S DRY GOODS
Durham St., Madoc

St. Patrick's Day

ECONO PAK SPECIAL
• 9 Pieces of GOLDEN CHICKEN
• Family Fries
• 2 medium Salads of your choice.
8.99
The perfect meal to feed all your Hungry little Leprechauns!
A little saving of the green...
This Week Only
March 17-20
Dixie O'Lee
CHICKEN & SEAFOOD
MADOC 473-4644

CO-OP

Orders now taken for baby chicks and turkeys for Spring delivery
Madoc Co-Op Association
Madoc 473-4227
Tweed 478-3138

...Protect Your Investment!
SPECIAL PRICES IN EFFECT UNTIL Mar. 31/83 • FOR MOST NORTH AMERICAN BUILT CARS & LIGHT TRUCKS

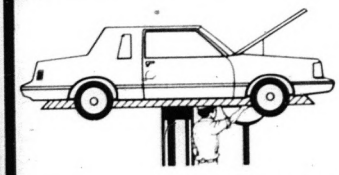

$14.50
OIL and FILTER CHANGE
Install up to 5 litres of 10W30 Motor Oil and an Autopar Oil Filter.
ANY ADDITIONAL PARTS OR SERVICES REQUIRED WILL BE QUOTED FOR YOUR AUTHORIZATION BEFORE WORK IS STARTED
Road Ready Service
Pigden Motor Sales Ltd.
161 Russell St.
Madoc Ont.
Phone: 473-4221
CHRYSLER SERVICE CONTRACT

Legion bowling

On February 28, Betty Smith won the ladies high single score with 274 during the Legion 568 bowling night. The ladies high triple score of 574 was bowled by Sheila Murphy.

The men's high single score was made by Doug Chapman with 254, and Brian Sharpe scored 714 for the men's high triple position.

Scoring over 200 were Garth Chapman 256, Don Ash 218, Gert Kramp 216, Ron Moon 216, Sheila Murphy 215, 203, Ona Gordon 207, Ann Moon 202, Gary Landry 202.

Top averages were made by Brian Sharpe with 218 points and Ona Gordon with 182 points.

The league standings show the Sluggers out in front with 20 points, the Side Winders second with 18 points, Expos Two third with 13 wins and 17 points, Five In A Row fourth with 11 wins and 17 points, the C-Misses fifth with 16 points and the Ups and Downs sixth with eight points.

Ross's Pizza

23 Durham St., Madoc

Ph. 473-2492

Best Pizza In Town!

The Centre Hastings Secondary School (CHSS) girls curling team won the Central Ontario (COSSA) curling bonspiel held last Friday at Land O' Lakes Curling Club in Tweed. The girls went into the Bay of Quinte playoffs in fourth spot and managed to come out on top beside Quinte Secondary School, Belleville to qualify for the COSSA bonspiel. Since Centre Hastings was hosting the bonspiel, they were allowed to enter two rinks. Their win at the COSSA bonspiel enters CHSS into the all-Ontario tournament. In their final game at COSSA, the girls beat Norwood 5-4 for the championship. The CHSS boys curling team had a very good regular season, winning most of their games. However, in the Bay of Quinte championships they were eliminated. Seen above are the girls (left to right): first Kristi Bjorndal, vice Lynn Robinson, skip Shelley Fox, second Karen Shaw, and coach Doug Graham.

ANNOUNCEMENT

The price of this newspaper will be 35¢ per copy and $15.00 per year annual subscription. $13.00 per year annual subscription for senior citizens.

Due to the great number of price increases in chemicals, photographic material, newsprint, wages & postal costs over the last four years, we have found it impossible to continue to supply our newspaper at the cost of 25c per copy.

Many daily & weekly newspapers right across Canada have had to face these same increases in costs & have had to up the price of their papers.

Although we have absorbed these cost increases for almost the last four years, we can no longer afford to do so.

However, for our regular subscribers, & for those faithful readers who have been purchasing the newspaper from our retail outlets, we are prepared to offer an outstanding savings opportunity by allowing you to renew your subscription or to purchase an annual subscription at our old price, up to and including the 29th day of April, 1983.

That's right! You will be able to buy a yearly subscription for as many years as you want at our old rate of $10.00 per year ($9.00 if you are a senior citizen).

Queensboro Women's Institute

The March meeting of the Queensborough branch of the WI was held in the WI Hall on Wednesday evening March 9, beginning with a potluck supper at 6:30 for the families of the members.

After the supper, Mrs. Roy Rollins, president, called the meeting to order for the business and program. The roll call was: Bring an item of news for the Tweedsmuir History. There were 12 members and two visitors at the business meeting.

Mrs. Ken Cassidy read the report of the District Executive meeting held in Ivanhoe in February.

Mrs. Clarence Diamond sent a letter of thanks for the gift sent to go to ACWW Conference in Vancouver this summer.

There was a discussion concerning the pancake brunch to be held on March 20 at the hall; Mrs. David Gordon and Mrs. Mervil Lees were appointed as a committee to look after planning same.

It was decided to canvass for the Canadian Cancer Society again this year.

It was decided to send a resolution to district annual regarding lowering the ages of girls for entry to 4-H clubs to 10 years.

Mrs. David Gordon was in charge of the program. She read a selection. This is the way it used to be. This was followed by a sing-song of Irish songs.

The meeting finished with a geography match followed by the Queen.

Ontario

NOTICE OF PUBLIC MEETING

TAKE NOTICE THAT a Public Meeting of The Liquor Licence Board of Ontario will be held at the KINGSTON TOWNSHIP HALL, 38 HIGHWAY - SOUTH OF 401, KINGSTON, ONTARIO, on FRIDAY, APRIL 8th, 1983 at the hour of 2:00 o'clock in the afternoon, at which time the Board will hear applications for new licences in accordance with The Liquor Licence Act, and Regulations thereunder.

The following establishment has applied for a licence of the class indicated, and the application will be entertained at the aforementioned location and time.

Windmill Restaurant
Madoc Township
Highway #7
(MA: P.O. Box 92)
Madoc, Ontario
Dining Lounge Licence
Applicants: Bernardina Maria Susana Willemsen Wilhelmus Antonius Willemsen

AND FURTHER TAKE NOTICE that any person who is resident in the municipality and who wishes to make representation relative to the application, shall make their submission to the Board in writing prior to the date of the hearing, or in person at the time and place of the hearing. (Copies of written submissions will be forwarded to the applicant).

Liquor Licence Board of Ontario
55 Lakeshore Boulevard East
TORONTO, Ontario, M5E 1A4

MINISTRY OF CONSUMER AND COMMERCIAL RELATIONS
THE LIQUOR LICENCE ACT

Ford Tractors Equipment

Parts & Service

Call Roger

Cannifton Garage

FORD TRACTORS & EQUIPMENT

Hwy. 37

962-3910 962-7633

Financial management is:

"Planning for profit"
"Charting your progress"
"Balancing your books"
"Earning your fair share"
"Serviceable debt"

Talk to your TD Manager today about financial services designed to help you achieve your goals.

TD Farm Pac

TD BANK

New Horticulture head appointed

The Kemptville College has chosen a man with years of experience at many levels of the fruit and vegetable industry to head its Horticulture Section.

Raised on a mixed farm near Chatham, Bill Ingratta's most recent experience was as an Extension Horticulturist at Picton. Ingratta worked both with farmers and the canneries to select varieties for the changing tomato industry.

The problem, says Ingratta, is that "Most tomatoes have been developed for a climate warmer than the one found in Eastern Ontario." As well, the new mechanical harvesters require special qualities. The tomatoes must be firm and mature uniformly to adapt to once-over harvest production.

At the college, Ingratta will teach fruit production and greenhouse production courses and become involved with marketing. The market in Eastern Ontario will continue to be mainly for fresh fruit and vegetables, he says. He sees the job of research as "increasing the quality and yield."

With the Ontario Ministry of Agriculture and Food at Picton, Ingratta worked on pest management programs with apple growers and assisted with a strawberry promotion program. One of Ingratta's main aims at Kemptville will be to help bring the "acreage back up" in apples. Two years ago Eastern Ontario lost a quarter of its apple trees to winter kill.

After graduating from the University of Guelph with a B.Sc. in fruit and vegetables, Ingratta worked eight years for York Farms, a division of Canada Packers. As agricultural superintendent, he supervised the cropping program from planting time to delivery at the plant. But he is also familiar with what goes on in the plant. "I had to be," he says, "to co-ordinate the whole system."

Ingratta will be taking over the lowbush blueberry program which began at the college three years ago. The college's main work will be to supply seedlings for the fledgling industry. Through research, it will provide cultural data for Ontario conditions.

Prescriptions

Green Shield Social Services
D.V.A. Blue Cross Welfare

JOHNSTON'S PHARMACY Madoc 473-4112

CO-OP NOTICE

CO-OP CROPS PATRON MEETING

Madoc Co-Op Association is co-sponsoring a crops patron meeting to be held on Tuesday, March 22, 1983 from 9:45 a.m. - 3:00 p.m. at the Sun Valley Motor Inn in Belleville, everyone welcome.

Topics to be discussed include: special weeds in forage and corn, fertilizer impregnation, soybeans, seed corn and profitable crop yields in 1983. There will be input from both industry personnel and Co-Op resource people.

Get Your Body In Shape

See Us For A Free Estimate On Your Car Or Truck

Free *Undercoating With Each Complete Paint Job.*

This offer expires Mar. 31/83.

Gunter's
Auto Body Repair
Truck Body, Cars, Buses,
Frame Straightening, Refinishing, Etc.

Cooper Rd.
2½ miles North of the fairgrounds

Phone (613) 473-4000
Res. (613) 473-4569

ONTARIO MARCH OF DIMES
ABILITY FUND
WORKING WITH PHYSICALLY DISABLED ADULTS

We Have A Tremendous New Selection Of Movies.

Pigden Radio & T.V.
Madoc 473-2839

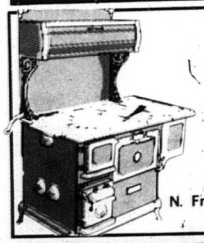

THE FAMOUS
OVAL Cookstove
From
Elmira Stoveworks
Available At
The Natural Energy Shop
N. Front at Evans, Belleville
613-966-8899

Watch
Next Week's Newspaper
For Details On Our

OPEN HOUSE

Thursday, March 24th.

CANADIAN TIRE
Madoc, Ont.
473-4205

PARAMOUNT
CRAFT SHOWS PRESENT...

Pioneer Craft Show

March 16 to 19

★ Twenty-five exhibitors are displaying and demonstrating their Arts and Crafts.
★ And just for the fun of it, a simultaneous chess exhibition.
(NOON – 8 P.M. DAILY)

Everyone Welcome!

1983

It's happening at...

Quinte Mall

AT THE INTERSECTION OF HWY. 401 & NORTH FRONT ST., BELLEVILLE Another Cambridge Development
Mon., Tues., Wed., Sat. 9:30-5:30
Thurs. & Fri. 9:30-9:00

Sears
Catalogue Sales Office
44 Mill St., Stirling
613-395-3331-2
Edna Long Joan Bronson

Morton's Garage
Sales & Service
R.R. 2, Tweed
613-478-3303
MF Massey Ferguson
Earl Neil & Bryan Morton

Dixie Lee CHICKEN and SEAFOOD
Madoc
John Holgate 613-473-4644

Salteski's
Home Hardware
Stirling

Madoc
CO-OP
613-473-4227 Bill Havekes

Burrell Jewellers
10 Mill St.,
Stirling
Shirley & Eugene Burrell

Stirling Tack & Harness
R.R. 3, Stirling
613-395-3401

foster c

Open your doors Ontario.

There has ne
a greater n
for foster pare
Ontario, than
Children of all
are looking to
provide stabili
their lives.
To learn mo
the rewards of
foster parent,

foster PARENTS care

THE CHILDREN'S AID SOCIETY

JANET VINTINNER THORA ROWE

613-962-9292

Toll Free Zenith 122 70

GM **Bert Jones** MADOC
SALES PARTS SERVICE
613-473-4229
It's Always Worth The Trip

Johnston's
Pharmacy & Gift Shoppe
Madoc 613-473-4112
GORD JOHNSTON

Audrey's Flowers ltd.
Stirling 395-2944
Flowers are a particular thing — We Care —

Jerry's Men's Wear
10 Front St. W., Stirling
613-395-3330
Ross Hart, Jerry & Mazie Bush

McKeown Motor Sales
MF Massey Ferguson
Springbrook, Ont.
613-395-3883

D & S Restaurant & Pizza House.
30 Front St., Stirling 613-395-5222
Dennis & Sharon Saulnier

The Gift Shoppe
32 Forsyth St., Marmora 613-472-3016
PJ's
Front St., Stirling 613-395-5337
Doug, June & Patsy Vilneff

ROBERT BUSH 613-478-2246
BUSH FURNITURE LTD
235 VICTORIA ST. TWEED ONT
P.O. BOX 35
SICO PAINTS & WALLPAPER FREE DELIVERY
CHARGEX MASTER CHARGE

Canadian Tire
Madoc
613-473-4205
Rick & Jeanette Butler

ever been
eed
ents in
right now.
ages
you to
ty in

re about
f being a
contact:

FOSTER PARENTING IN THE 80's

Our Children's Aid Society maintains a veriety of foster homes throughout Hastings County. Some care for specific long term foster children, but the majority take a succession of placements of short duration. Perhaps it is a brother and sister whose mother is temporarily disabled; it may be an abused child; not infrequently it is a teenager who is in serious conflict with his or her parents. Whatever the need, when it is determined that the child must be temporarily removed from the parental home, the agency is responsible to meet that need. The service is dependent on the dedication of people willing to open their homes and hearts to these children.

Regularly, at our offices, the Foster Home Division receives inquiries about the procedure to become foster parents. We extend an invitation to inquirers to attend an orientation meeting. Those who then decide to take the process further complete an application form, give references, and meet with a social worker to exchange information and decide whether fostering would be a mutually satisfying experience.It is thenjust a matter of waiting for the Foster Home Co-ordinator to arrange the placement of an appropriate child or children in the new foster home as the need arises.

Foster parents are not left to their own resources in caring for the Agency's wards. As well as receiving financial remuneration, they may count on the support of a social worker assigned them and the child. From time to time training workshops are provided to expand their knowledge and assist them in meeting the unique needs of foster children. Membership in the Foster Parent Association provides foster parents with a supportive affiliation.

There will always be aneed for a variety of new foster homes although the specifics fluctuate according to the needs of the children in care. Inquiries about this invaluable service will be welcomed by the foster home finders at the Children's Aid Society.

David Gliddon
Insurance Broker Ltd.
5 Front St. W., Stirling
613-395-3509 613-395-5393

McIntosh Motors
164 Front St. W., Stirling
613-395-3757

Noble's Pharmacy
14 Mill St., Stirling
613-395-2110
Joe & Antoinette Lentini

Mouck's Hardware
32 Mill St., Stirling
613-395-2473
Marguerite & Graham Mouck

ANNIE'S Country Inn
613-395-5249

Rainbow Lighting
6 Front St., Stirling
613-395-5180
Paul & Mary McMullen

THIS AD COULD BE ALL THAT'S STANDING BETWEEN YOU AND A FOSTER CHILD

On the surface, it's not difficult to have a mistaken impression about foster care.

And if you never take the time to crack the surface, and find out the facts, you might very well be denying yourself, and a foster child a very rewarding experience.

Your willingness to care may be all the qualification you need to be a foster parent. Financial assistance, guidance and support are available to foster parents.

The personal rewards of sharing your love with a child or young person who really needs you are very great.

Please contact your local Children's Aid Society, and find out more about foster care.

The children need you now, more than ever before. And maybe you need them too.

Be A Foster Parent!
Stirling Bowl-O-Drome
38 A Mill St., Stirling
613-395-2130

A Foster Child Remembers

Cembal Publications (1981) Ltd.
Madoc The Review
Marmora The Herald
Stirling The News-Argus

WELLS FORD MERCURY
Stirling
613-395-3375

IGA
MADOC I.G.A.
Madoc Box 10 Madoc, Ontario K0K 2K0
Bob & Mary Jane Henderson

Bonnie's Cut & Curl Shop
28 Front St. W., Stirling
613-395-5336
Bonnie Dale Julie Daradick

DON McCURDY'S
CHEVROLET OLDSMOBILE LTD
Stirling 613-395-3352

Hard times hits Children's Aid Society

The current recession is causing hardship in many Hastings County families, and at the same time it is making it harder for the County's Children's Aid Society to help those in need.

The CAS is encountering hard times in three ways. First, apparently some families just cannot afford to take on a foster child, according to Thora Rowe of the Children's Services department. "At this point in time, we are a little low on resources in the mid-Hastings (Madoc, Marmora, Stirling and Tweed) area," she says.

So the recession probably will not make the Society's bi-annual drive to recruit new foster parents any easier. The campaigns are run in co-operation with the Provincial Ministry of Community and Social Services, who provide 80 per cent of the CAS's funding. (The other 20 per cent comes from Hastings County, and the Belleville and Trenton municipal governments.) Being funded by the province and by municipalities that fall under the Davis government's five per cent spending restraints puts the CAS in a tight squeeze, too.

"There are times when we think we could use more money," says Children's Services department head Jared Campbell, "but we are under tight financial guidelines from the Ministry."

Mr. Campbell says there could be an increase in recent months in the number of families who appeal to the CAS to have their children placed under foster care because the parents are having financial problems and cannot afford to keep them.

Although he had no statistics on this phenomenon, Mr. Campbell says having his organization take charge of children to relieve the family's financial burden temporarily just increases the financial burden on the CAS.

Mr. Campbell's 18 Trenton, Belleville and mid-Hastings case workers have been handling a growing number of reports of child abuse in recent years. He suggests this reason: "I don't think it's an increase in child abuse, it's more openness in the community to the problem of child abuse. Before child abuse became a big public issue, and before such groups as Block Parents came on the scene, Mr. Campbell suggests there was a large segment of social distress that went untreated.

The Children's Aid Society does not work in conjunction with Block Parent organizations in Hastings.

Besides the increased public awareness of child abuse, changes in the Provincial Child Welfare Act requires professionals such as teaches, doctors and lawyers to report cases of suspected abuse to the CAS. If a court finds a professional did not report a case of child abuse that was occurring under his or her nose, it can charge that person under the act.

Some of the child abuse reports Mr. Campbell's field workers handle turn out to be complaints of ordinary spanking, but some abuse incidents are more severe, and sexual abuse is not unknown in Hastings. Mr. Campbell says he does not have the statistics to compare Hastings with other areas.

Funding restraints also prevents the CAS from starting up what he calls preventive programs. "People have difficulty coping with a lot of child-rearing responsibilities," Mr. Campbell says, and that is why his organization would like to get into the business of preparing parents and parents-to-be for the stresses children can bring to families. It would be nice if the CAS could get doctors, teachers and other professionals involved in such a program, he says, but it is impossible to tell when such a program could be launched.

But for now, the CAS must make do with the resources it has, while social conditions for many children are not improving. "I see social problems of the sort we are seeing today continuing," Mr. Campbell says.

"Peter Rabbit"
Arrives at
Quinte Mall
Saturday
March 19th
at 10 a.m.
Easter Eggs
For The Kiddies
Photos with Peter Rabbit available on request!
Mon. - Tues. - Wed. - Sat.
10:30 - 12:30 — 2:00 - 4:00
Thursday - Friday
10:30 - 12:30 2:00 - 4:00 6:00 - 8:00
For Information Call
968-3571
It's Happening at....
Quinte Mall
AT THE INTERSECTION OF HWY. 401 & NORTH FRONT ST., BELLEVILLE
Mon., Tues., Wed., Sat. 9:30-5:30
Thurs. & Fri. 9:30-9:00

COONEY SINCE 1945
101 Front St., Belleville
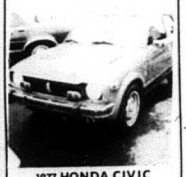
1977 HONDA CIVIC
Real economy & low investment in this local low mileage. Only 30,000 miles. Sharp! Original red, etc. Stock 1112
A successful business built on fair & honest dealing.
613-966-4200

Rumour Has It That
The
LOWEST PRICE OF
GAS IN ONTARIO
Is Right Here In Madoc!!!
How long can it last?
Don't Wait To Find Out!!!
COME ON IN TO TOWN NOW
AND FIND OUT FOR YOURSELF.
KRAMP'S BP
Madoc 613-473-4268

Come fly with Case
case case case
get round trip tickets for two,
plus cash for your trip
free
FREE
fly to your choice of over 80 cities in continental U.S. or Canada* and get $500 in travel cash from Case on your purchase of a new Case 1190, 1290, 1390, 1490 or 1690 tractor.
FREE
fly to your choice of 10 cities in Mexico, Bermuda or the Caribbean* and get $1,000 in travel cash from Case on your purchase of a new Case 2090, 2290, 2390 or 2590 tractor.
FREE
fly to London, Paris, Amsterdam, Rome, Madrid, Zurich, Frankfurt or Hawaii* and get $1,800 in travel cash from Case on your purchase of a new Case 4490, 4690 or 4890 tractor.
In addition, take Option #1 — Your choice of Case 8.8% A.P.R. financing for up to 48 months.
Or take Option #2 — No finance charges until March 1, 1984.
Or take Option #3 — A special cash option, in lieu of financing Options #1 and #2, on your new Case tractor purchase
See your participating Case dealer for full details.
Offers vaild March. 1 thru April 30, 1983
PETERICK EQUIPMENT CO.
WALLBRIDGE RD. at 401
613-968-5701 After hours 705-653-1767
case

FOR THE FINEST IN QUALITY
PHOTO FINISHING
Fast - Efficient - Guaranteed
Have your colour negative films developed & printed & receive
New Borderless Lustre Prints Larger
PLUS A CONVENIENT, POCKET SIZE PHOTO ALBUM AT NO EXTRA CHARGE
Chas Abel
GUARDIAN DRUGS
Johnston's
36 Durham St. S., MADOC 473-4112

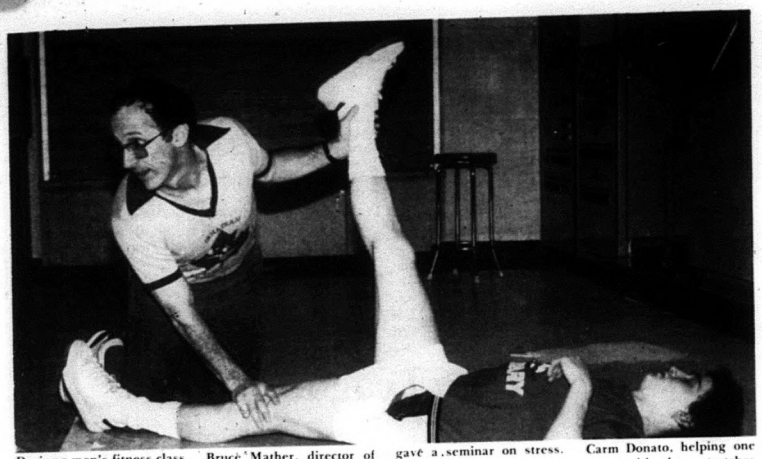

During a men's fitness class held at Centre Hastings Secondary School last week, Bruce Mather, director of education for the Hastings County Board of Education gave a seminar on stress. Seen above is the instructor of the men's fitness class, Carm Donato, helping one man with leg stretches during warm-up exercises.

Tops trim for spring

Spring is just around the corner (so to speak) and the girls at Madoc TOPS club are thinking along those lines as they try to lose those extra pounds and slim down to get into their new Easter outfits.

The high losers during the month of February were (February 2, due to icy roads, there was no meeting), February 9, Betty D. and Jean A. February 16, Hazel C. and Linda M., February 23, Geven T. and Jean A.

On February 23, Miss Lorraine Bellisle, a nutritionist gave a very informative talk on the importance of sensible dieting and nutrition. She also gave the girls some useful books and charts to use at home.

In March, an election of officers will be held. Hopefully, everyone will try and get out to help support their club and keep it running.

We still meet every Wednesday evening at 7 p.m. in the Fire Hall, everyone is welcome. See you there.

Hastings & Prince Edward Counties Health Unit

Immunization Clinic Madoc

Immunization Clinics will be held every 2nd Wednesday of the month from 1:00 to 2:00 p.m. at the Madoc Health Unit Office located at 12 St. Lawrence Street West, Madoc.

Even in small community, stress is present

Continued from page 1

way you would like them to go; people who harm you or commit misdeeds rate as generally bad, wicked, or villainous individuals and you should severely blame, damn, and punish them for their sins; if something seems dangerous or fearsome, you must become terribly occupied with and upset about it; people and things should turn out better than they do and you have to view it as awful and horrible if you do not quickly find good solutions to life's hassles; emotional misery comes from external pressures and you have little ability to control your feelings or rid yourself of depression and hostility; you will find it easier to avoid facing many of life's difficulties and self-responsibilities than to undertake more rewarding forms of self discipline; your past remains all-important and because something once strongly influenced your life, it has to keep determining your feelings and behavior today; you can achieve happiness by inertia and inaction or by passively and uncommittedly "enjoying yourself".

Mather spoke highly of Madoc, saying he felt as if he was in the "fitness capital of Hastings County".

Talc engineer attends course

Mr. George W. Roberts, an engineer with Canada Talc Industries, Madoc, was a participant in the eighth Annual Ventilation Systems Design Course at the Haileybury School of Mines, campus of Northern College, March 7 to 11, 1983.

Drawn from a wide diversity of industry, this year's participants came from as far as Nigeria, as far west as Whitehorse, Yukon, and as for north as Polaris, N.W.T., 75 miles from the magnetic north pole, and is the world's most northerly base metals mine.

The Ventilation Course is designed to upgrade ventilation personnel in mine and plant design, and includes such subjects as dust control, air velocity measurement, fans, underground ventilation. A special feature is an afternoon session on "Radiation", led by Professor Russell W. Thompkins, formerly of Queen's University and a registered specialist, mine environmental engineering, Association of Professional Engineers of Ontario.

Other guest lecturers for the five-day course included Peter Chmara, Senior Engineer, Occupational Health, MAPAO; Bill Elliott, Supervisor of Environmental Conrol, INCO; Mark Garner and Larry Mills, Canada Blower/Canada Pumps Ltd.; Rick McCabe, Chief Environment Engineer, Mining Health and Safety Branch, Ontario Ministry of Labour; Richard Walli, Manager, Environmental Control, Ferrco Engineering; Peter Koziol, Industrial Hygienist, MAPAO; and John Thompson, Mining Department, HSM.

Township of Limerick
are inviting
PROPOSALS FOR MUNICIPAL INSURANCE
Proposal Forms
are available at the Office of the undersigned and must be submitted by April 8, 1983 at 4 p.m.
Lowest or any proposal not necessarily accepted.
Office opened Monday, Wednesday & Thursday
10 a.m. to 4 p.m. Phone 613-474-2863.

Mrs. I. Phillips, Clerk-Treasurer,
Box 154, R.R. No. 1,
Gilmour, Ont. K0L 1W0

Carl Spatola
ELECTRICIAN
Construction, Maintenance,
Renovations for Residential & Commercial
Motor Servicing
Eldorado, Ont.
Phone
613-473-4146

ONTARIO GOVERNMENT TENDER
NOTICE TO EQUIPMENT OWNERS

For "Winter Maintenance Operations 1983-84 and 1984-85 Seasons", the following equipment is required.

Snowplow Truck - Rental
One (1) Tandem Rear Axle Truck - having a minimum G.V.W. of 20,000 kg.
or One (1) Single Rear Axle Truck - having a minimum G.V.W. of 13,400 kg.
Truck shall be equipped with front mounted 9-foot wide, one-way snow plow and a side mounted 12-foot long snow plow wing and a dump box.

One of the above units of equipment is required for Snowplow Operations within each of the following Patrols.
Cloyne Patrol - Hwy. No. 41, No. 506, No. 509 and local M.N.R. roads
Dacre patrol - Hwy. No. 132, No. 512, No. 513 and local M.N.R. roads
Whitney Patrol - Hwy. No. 60, No. 127, No. 523, local M.N.R. roads and local Roads Board Roads.

Sealed Tenders on forms supplied by the Ministry will be received by the District Engineer until 1:30 p.m. local time:

WEDNESDAY, APRIL 13, 1983

Specifications, tender forms and envelopes may be obtained in person or by mail from the District Office, P.O. Box 300, Bancroft, Ontario. K0L 1C0. Telephone 613-332-3220.

The lowest or any tender, not necessarily accepted.

Ministry of Transportation and Communications

NOTICE TO CREDITORS AND OTHERS

CREDITORS and others having claims against the Estate of Wilbert Carman Brownson, late of the Village of Madoc, in the County of Hastings, who died at the City of Kingston, in the County of Frontenac on the 10th day of February, 1983, are notified to send to the undersigned Executor for the Estate, Grant Bronson, before the 8th April, 1983 particulars of their claim in writing after which last date he will distribute the Estate amongst the persons entitled thereto, having regard only to the claims of which he then had notice and he shall not be liable for any part of the Estate so distributed to any person of whose claim he had no notice at the time of such distribution.

DATED at Madoc, Ontario this 8th day of March, 1983.

GRANT BRONSON
162 MacKenzie Street,
Madoc, Ontario
K0K 2K0
Executor for the Estate of Wilbert Carman Brownson

School Break
SPECIAL
From Thurs., March 17th To Sat., March 26th

Ladies' Specials

PENTIMENTO JEANS — Regular $39.95 — Sale Price $22.95
SCRATCH JEANS — Regular $38.95 — Sale Price $22.95
FANCY ASS JEANS — Regular $42.95 — Sale Price $24.95
VISA JEANS — Regular $33.95 — Sale Price $19.95
HOWICK JEANS — Regular $36.95 — Sale Price $22.95

Buy Two Pair For $38.95 (Just The Above Jeans)

Men's Specials

HOWICK JEANS — Regular $34.95 — Sale Price $22.95
BRITTANIA DESIGNER JEANS — Regular $36.95 — Sale Price $24.95
G.W.G. RUGBY PANTS (Light Blue) — Regular $29.95 — Sale Price $19.95

Barnett's Clothing & Shoes Ltd.
253 Victoria St., Tweed
Store Hours: Mon. to Sat. 9-5, Fri. 9-9

Jonsereds
Forestry Loaders
BUS: 416-751-7740
RANDY MARSHALL
Sales Representative
ATLAS POLAR
COMPANY LIMITED
60 Northline Road, Toronto, Ontario M4A 2N3

Marmora Peewee Bs edge Madoc

Madoc Peewee "B" team visited Marmora Tuesday, March 8, and lost 5-4 in an exhibition tilt. The team now has a season's record of two wins, five losses and one tie.

Marmora jumped into a quick 1-0 lead when Matt Cuddy scored. Coming right back Madoc leaped into the lead 2-1 on goals by Clinton Carswell and Greg Tobin. By the end of period one, the Marmora boys tied it up on a marker by Deryk McNairn.

Pat Biley took a pass from Peter Denison, who won a neat draw on the face-off, and fired home the leading goal for Madoc, who now led 3-2 early in period two. Chris Peters tied it 3-3 for Marmora after two periods.

Starting the final period, Chris Peters blazed home his secnd of the night for Marmora, giving them a momentary 4-3 lead. This did not last long, as Peter Denison managed to tie it up for Madoc 4-4 with about six minutes left. Brian Sanderson beat goalie Mike Kehoe in Madoc's net with only 44 seconds left, to give the Marmora crew a closely fought 5-4 victory.

Both games this year that these teams have played against each other have been close, as the other game also played in Marmora, on December 21, ended in a 4-4 draw.

These two teams will play a return game in Madoc Friday, March 18, at 7 p.m.

Point getters for Madoc: Peter Denison, 1 goal, 2 assists; Pat Bailey, 1 goal, 1 assist; Greg Tobin, 1 goal, 1 assist; Clinton Carswell, 1 goal; Troy Wickens, 2 assists.

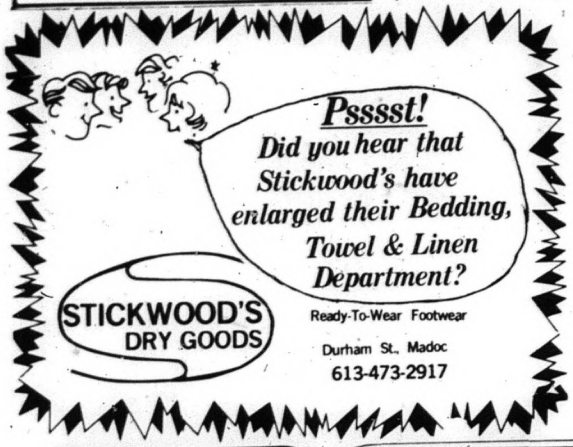

House League active

Thursday, March 10, at the Madoc arena saw 34 goals scored in two playoff games. Both games were really run aways for the two winning teams the Flyers and Kings.

Game 1 - Flyers 11 - Hawks 6

First place Flyers overpowered the Hawks and after running away with a 6-0 first period lead. Both Peter Denison (four goals) and see the boys play the last house league game of the year.

and Brad Phillips (two goals) did the job totalling all the Flyer's goals in period one.

The Hawks fought back in the first part of the last period and rammed home three unanswered goals (the latter two coming with the Flyers two men short) to draw the score up to 6-3. However, from then on it seemed to be in the hands of the Flyers and they carried on to rout the Hawks 11-6.

This victory puts the Flyers into the "A" championship game next Thursday, March 17. The Hawks now qualify for the "B" championship game (Consolation Championship) next Thursday, March 17.

Scorers: Flyers - Peter Denison, 5 goals; Kurt Rosnuk, 3 goals, 3 assists; Brad Phillips, 3 goals; Jim Bonter, 2 assists; Charlie Neal, 2 assists; and Dave Hobson, 1 assist.

Hawks - Tim Osborne, 2 goals, 1 assist; Tom Burnside, 1 goal, 2 assists; Mark Bossio, 1 goal, 1 assist; Andy Griffith, 1 goal, 1 assist; Jason Bailey, 1 goal; Shawn Gray, 2 assists; Derek Lucar, 1 assist; and Troy Trotter, 1 assist.

Game 2 - Kings 15 - Canadians 2

The Kings keep on flying and completely stumped the Canadians in this encounter. The Kings peppered the Canadians' goal with about five times as many shots and never looked back after leading 5-1 in period one.

In the last period, the Kings netted five goals in a space of six minutes and two seconds, during the period and when the shoot out was all over the scoreboard read Kings 15, Canadians two.

Kings now face the Flyers in the "A" Championship game Thursday, March 17, at 6:45 p.m.

During the first game next Thursday, March 17, at 5:30 p.m. the "B" Consolation Championship will be settled between the Hawks and the Canadians.

Scorers in Kings - Canadian game:

Kings - Tim Bailey, 5 goals, 3 assists; Mike Kehoe, 3 goals, 2 assists; Greg Tobin, 2 goals, 2 assists; Joey Kehoe, 1 goal, 3 assists; Pat Bailey, 1 goal, 3 assists; Jeff Wiggins, 1 goal, 1 assist; Clayton Curl, 1 goal, 1 assist; Derek Davidson, 1 goal, 1 assist; Dale Sagar, 1 assist; and Mark McQuigge, 1 assist.

Canadians - Scott Armstrong, 1 goal; John Chappelle, 1 goal; Tom Deline, 1 assist; and Wesley Cromwell, 1 assist.

Playoff schedule Thursday, March 17, at 5:30 p.m. "B" Consolation Championship game. Hawks vs Canadians.

During regular season's play against each other here were the scores: (1) Hawks 10 - Canadians 3; (2) Hawks 8 - Canadians 5; (3) Canadians 9 - Hawks 2. Hawks outscored Canadians 20-18 on the season's competition. It should provide a close championship match.

At 6:45 p.m. the "A" Championship game will be held with Flyers vs. the Kings.

Both these teams are high flying with Flyers now sporting a five game undefeated streak and the Kings really enjoying a six game consecutive win record. Against each other the teams have faired as follows during regular season play: (1) Kings 12 - Flyers 9; (2) Flyers 16 - Kings 7; (3) Flyers 7 - Kings 7. The Flyers had a 32-26 goals scored advantage during season's play. This is sure to provide good even action for the "A" title. Come out

CO-OP
Announcement
Madoc Co-Op Is Pleased To Announce That They Are Now In The
Hydraulic Equipment
Business.
We Now Stock Complete Inventory And Equipment From
NAULL'S EQUIPMENT - MADOC
We will now be able to serve your complete hydraulic needs whether farm, industrial, commercial and heavy equipment including "HIAB".
Open 6 Days A Week - Regular Hours
MADOC CO-OP
473-4227
SAVE 10%
On All Hydraulic Fittings, Hoses & Labour
With This Coupon Only
Offer Expires May 31, 1983

Easter Time At Kate's Place
Coloured Chocolate $2.85 lb.
Dark Chocolate $2.49 lb.
Make your own Easter candies we have the molds.
Ask about our new line of cake decorating supplies
473-4666 Madoc
10 - 5 p.m. week days 10 - 6:30 Friday

For Quick Results... CLASSIFIED ADS

ALL CLASSIFIEDS MUST BE IN BY 4 P.M. FRIDAY.
MADOC 613-473-4476, MARMORA 613-472-2431, NORWOOD 705-639-5431, HASTINGS 705-696-2152, HAVELOCK 705-778-2671, STIRLING 613-395-3321, LAKEFIELD 705-652-3394

FOR SALE

TRENT RIVER GENERAL STORE
705-778-3501
BEEF SIDES
$1.39 per lb.
Lucky Dollar Food Store

EGGS, farm fresh, available at Drain Poultry, Tweed, Ont. Mon. & Tues. 8-5 & Sat. 8-11 a.m. Phone 613-478-2828. 1-1-tfn

QC-4 Ascorlight studio lights. Includes powerpack, 2 studio lights with screen, Background light plus hair light & funnel. Asking $1,000. Write: Box 119, RR 2, Marmora, Ont. K0K 2M0. 1-1-tfn

TRUCK CAPS
From $349
1983 Bonair Trailers
now on display
Dee Jay Trailers Trent River
705-778-3501
Low overhead
means lower prices

BEEF live weight or by the half. Gerald Russett 613-395-3643 1-1-tfn

Water softeners starting at $590; 1 bag of salt. We will install in most cases free of charges. Water purifiers & filtering systems. Moore Bros., Napanee 613-354-5516. 1-1-tfn

MORTGAGES
ALL TYPES
MARMORT INCORPORATED
146 Front Street
P.O Box 1102 - Belleville
962-7900
GARRY BLOWER
968-3010

TYPEWRITERS, adding machines, calculators, for sale or rent. Service guaranteed. Cash registers, rubber stamps made. C.W. Cochrane, Campbellford, 705-653-3204. 1-1-tfn

WOOD shavings for sale. Call Glen McCoy, 705-639-5218 (after 6 p.m.). 1-1-tfn

REID'S Orchards - Many varieties of apples to choose from, also cider available. Bring your own containers & save! Visit our farm Mon.-Sat. 9-5 o'clock, Sun. 12:30-5 o'clock, 1 mile West of Hwy. 14 on Con. 6, Rawdon 613-395-3088 3-1-tfn

SQUARE hay bales for sale. 90 cents per. Sager Bros. Farms, 613-395-2173. 1-1-tfn

TRACTOR Ford 8N, excellent condition, dual range transmission with tire chains & heavy duty blade, $2500, or best offer. 613-472-3003. 2-1-tfn

CATERING by Shirley - banquets - anniversaries etc. Phone 613-473-4352. 4-1-tfn

RAISE rabbits for fun, meat, income. Order breeding stock now for early spring delivery - caging equipment, books, feed & market information available at Rabbitland. 613-473-4443. 5-1-tfn

HORSES for sale - includes 6 year old hackney mare with white blaze, 4 white socks, well broken. Also her filly (1yr.) with white blanket. Call 705-639-5685. 6-1-tfn

HONDA 1977 - blue, C.B. 400 Hawk excellent condition Phone 613-473-2861 after 6 p.m. 7-1-tfn

FOR SALE

APPALOOSA'S Registered. 3 year old gelding, 2 yearling colts, 1 black with white blanket, 1 bay with white blanket. All have disposition plus 705-778-3826 after 6 p.m. 9-1-tfn

PRIVATE Real Estate - acre lots, large acreage water front property. Small down payment. Vendor will take back mortgage. Phone Clifford Heath, 613-966-6117. 5-1-tfn

HONDA 1981 - red XR 200R with pro - link suspension, like new condition Phone 613-473-2861. after 6 p.m. 7-1-tfn

WE buy & sell anything. Madoc Flea Market. Phone 613-473-2503 after 6 p.m. 10-1-tfn

QUALITY new & used pianos, organs, guitars & all instruments also piano tuning & repairs. Jenkins Music Bancroft 613-332-1479, 192 Hastings St. N. (Hwy. 62 N). 7-1-11

ALL luggage & hand bags clearing 40 - 50 per cent off. Bennett's Home Furnishing, Campbellford 705-653-1188. 8-1-5

TYPEWRITERS - Cleaned, oiled, repairs to all makes, used machines for sale, ribbons, machines for rent. 613-472-3312 9-1-5

INCOME tax returns prepared, $18 & up. Call Sheila Golden, Tax Consultant 613-472-3312 Marmora 9-1-5

RENT to Buy a V.C.R. from Bennett's Home Furnishings, Campbellford. All rentals credited towards purchase price. Telephone 705-653-1188 9-1-3

GOOD hay in square bales & grain corn whole or in chop. Call 705-639-5279 7-1-6

JUST In! The movie "Poltergeist" & many more recent releases. Rent a V.C.R. by the day, month or year. Bennett's Home Video, Campbellford 705-653-1188

LENNOX snow fence, Napanee, Page Wire, fence 20 rods, $100; 16' gates, $94.50; cedar posts, turned if desired; steel posts. Special prices till Apr. 15. For all your fencing needs call Phil Moore, 613-354-3449 evenings also. 8-1-14

1976 SUZUKI 250 street bike, not been run for 4 years. Best offer. 613-472-2506 after 5 p.m. 10-1-2

GREEN Swivel Rocker $40, plaid rocker with flounce at bottom, matching ottoman $100, 10 speed bike $40 - all in good condition 613-472-3652. 10-1-3

MARMORA - 100 acres, 2 storey house, old barns, hydro Moira River. Price $27,500. Belmont - 90 acres mixed bush, north river, paved road. Price $25,500. Marmora - 50 acres Hwy. 7 frontage, mixed bush. Price $9,500. Belmont - 25 acres, partly wooded, hydro, paved road, $12,500, down $1,000. Marmora - 2.5 acres wooded, paved road, hydro, $3,500, down $500. Belmont - 2 acres nice bush. Price $4500, down $500. Belmont - 90 acres, mostly wooded. Price $14,500. Phone Peter Fedema 416-623-2647 10-1-4

SURGE milking machine, 2 units, complete. Also 3 Grim evaporator pans. Both good condition. Phone 613-473-2160 10-1-2

FOR SALE

L'IL Mo' Apiaries - full line of bee supplies, equipment, package bees, queens & sugar. The Winterburns, RR 1, Madoc, Ont. Phone 613-473-2488 10-1-4

120 BASE Milano Accordian plus case and music. In good condition $200, or best offer Call after 5 p.m. 613-472-2982. 9-1-3

TAXIDERMIST supplies for sale. 705-778-2876. 10-1-2

PUREBRED Hereford bulls, serviceable age - good quality mixed hay, large bales & double cut red clover seed. 705-778-3455. 10-1-2

1974 TX 650 Yamaha, excellent condition, $1100 firm. Phone 613-473-4600 or 473-2430 after 6 p.m. Ask for Mike 10-1-2

FURNITURE Livingroom, 2 chairs, chesterfield, ottoman, coffee table & 2 end tables. Phone 613-473-2711 10-1-2

BRUCE Seed Barley, grown 1982, 88 lb. bags $12.50. Cleaned & treated. Phone 613-473-2688 10-1-4

NEW Holland manure spreader & M.F. seed drill with grain, fertilizer & grass seed. Also baled straw. Garry Kelly, Marmora, 613-472-5535. 10-1-2

POLLED Charlois bulls, sired by top indexing R.C.C. Enterprise & full blood & purebred Simmental bulls by Charles II & Polled Challenger. Garry Kelly, Marmora, 613-472-5535. 10-1-2

REGISTERED & grade polled Hereford bulls. Free listed herd. Denton Meikle-john, 613-395-2008. 10-1-3

SIMPLICITY - super spin, excellent condition, used only 3 times, $199. Call 705-696-2438. 10-1-3

2 REGISTERED Nubian Does - due to kid early spring. 705-778-2669. 10-1-4

BABY chicks available now, order in advance. Call 705-639-2038. 10-1-4

FREEZER - Leonard, 18 cu. ft. chest type, like new, $300. Phone 613-473-4352 10-1-2

GUARANTEED INVESTMENT CERTIFICATES WILL PAY
12% 5 year
11½% 3 year
10¾% 1 year
(rates subject to change)
WATERS FINANCIAL SERVICES
705-653-2528
collect anytime
48 Bridge St., E.
Campbellford

NEW heavy duty chain harrows, several widths $35 per ft. Paul Burns, Tamworth 1-613-379-2921 or Pat Cassidy 613-478-2059 11-1-2 eow

JUST in! The movie "An Officer and a Gentleman" & many more recent releases. Rent a V.C.R. by the day, month, or year. Bennett's Home Video, Campbellford, 705-653-1188. 11-1-tfn

GUINEA fowl, $5.00 each. Colourful Bantam fowl $2.50 pair. Phone 613-473-2538. 10-1-2

FOR SALE

GOLD & SILVER
SHOULD BE A PART OF YOUR NEST EGG
CHERING METALS CLUB
PHONE 613-473-2607

CALF pullers $69. Kuntz gate & pen partitions, automatic headgates. Paul Burns, Tamworth 613-379-2921 or Pat Cassidy 613-478-2059 11-1-2

PING Pong table, regulation size, complete $50. Call 705-639-5997 1

SUMP Pump like new $20. 613-472-3214 1

ALMOST new farrowing crates $80 ea. 613-332-3685 1

PRICED to sell now. White & blue 1981 Yamaha RD 350, red 1982 Honda ATC 250R. Showroom condition. Give best offer 613-472-3066 or 472-2633 1

RON HILTS
Butcher Shop
Freezer Orders
Beef & Pork
Custom Cutting
Smoking & Curing
Golf Course Road Norwood, Ont
705-696-2172

HAVE you priced a case of beer lately? Save money by making your own home brew. Great gift idea. Available at The Incredible Bulk Havelock 705-778-7011, Campbellford 705-653-2232, Norwood 705-639-5278, Belleville 613-962-BULK or 4011 51-1-eow

7 PIECE dining room suite. Good condition. $400. Call 705-639-2262 1

PRIVATE sale - outside Norwood, 1½ storey, large ½ acre lot, trees, privacy, 4 bedrooms, full basement. Priced to sell at $37,500. No agents please. Call 705-639-2014 11-1-2

MOVING sale - large desk, executive style chair, antique filing cabinet, stereo 8 track, mandolyn, rare bongoes; custome jewellery, games, Wok, lamps, etc. Call Richard 705-639-5459 1

POODLES: 5 weeks, cross between miniature & toy. Champagne colour. 2 males & 1 female. 705-696-2484. 1

1977 RM Suzuki dirt bike, new motor, runs good. $350. 613-472-3231 1

RENT to buy a V.C.R. from Bennett's Home Furnishings, Campbellford. All rentals credited towards purchase price. Telephone 705-653-1188. 11-1-tfn

ONE pr. custom made lined drapes 76" wide x 8' long. Neutral background with black, green & turquoise geometric pattern. Excellent condition. Phone 613-473-4313 1

WATCH your favourite movies at home, eg. Road Warriors, On Golden Pond, Night Shift. Become a member of Bennett's Home Video Club just by renting 1 long weekend package. Video Cassette Recorders (VCR's) now only $699.95. Include 1 year free membership. Bennett's Home Furnishings, 705-653-1188. 11-1-tfn

FILING cabinet, 4 drawers, like new; antique desk, excellent condition; complete dining room suite. Must sell. Many other items. Phone 613-474-2143. 11-1-2

FOR SALE

MODERN 3 pc. livingroom suite (sofa & 2 chairs), excellent condition, $350. Phone 613-472-2244 or evenings 613-472-3136 10-1-tfn

CRIB, large size, excellent condition. Phone 613-478-6937. 1

AUTOMOBILES

1943 GMC 5 ton, 4 wheel drive Army truck with 7' plow $3,500. O.B.O. 705-778-2533 weekends only. 1-0-tfn

DELUXE fiberglass box cover for Courier, Toyota, or Datsun short box. $225 o.b.o. 705-778-2533 weekends only. 4-0-tfn

1979 FORD heavy duty ¾ ton, 351, auto., p.s., p.b., p.t., will accept older ½ ton on trade. Phone 613-472-2926 after 6 p.m. 10-0-2

'78 FORD F250 ¾ ton, p.s., p.b., excellent condition. Phone 613-473-2426 after 6 p.m. 11-0-3

1973 FORD Mustang V8, 302. Runs good, best offer 613-395-3695 0

1976 VOLKSWAGEN Rabbit 4 speed, new brakes, clutch, recent body, $1,750. Will certify. 613-472-2006 evenings 0

WANTED

WANTED old Volkswagon. Do you have an old non-running Volks you want to get rid of. Don't give it to a wrecker. Call me 705-653-3964 1-2-tfn

WANTED: all gold & silver coins, jewellery, diamond rings, pocket watches, sterling flatware, war medals, estates, ect. For best results Call Joe Lewis 613-966-8900, 231 Front St. Downtown Belleville, Mon. through Fri. 1-2-tfn

DON'T throw it away, give it away. Phone 705-639-5797 1-2-tfn

BUNK Beds in clean condition. Phone 613-473-4146 10-2-2

WANTED to rent - a stationary exercise bike. Call 705-778-3386 2

USED bicycles & parts. Help the adult day school raise funds. Contributions will be picked up. If interested please phone 613-473-4200. 11-2-2

BICYCLE repairs! If you are tired of the high cost of bicycle repairs, we will repair your bicycle, like new, for less than a repair shop. Help the Adult Day School raise funds. Phone 613-473-4200. 11-2-2

I will pay premium rent for good, flat fields in Madoc area. Must have been worked last season. Phone 613-473-2584 early evenings. 9-2-3

FOR RENT

GOING to the movies tonight? Then why go out of town? Visit T.A. Cassidy Movie Rental Centre. Many new movies for all now in stock. Watch a Flick in the comfort of your own living room. Call us to reserve one of our Beta or Disc machines for the weekend. 613-472-2746-3

FOR RENT

ROOM to rent in Havelock. TV & kitchen privileges, board optional. Call 705-778-3863 9-3-5

1 BEDROOM modern apt. in Lakefield, available Apr. 1, suitable for working or retired person. $250 month, utilities extra. 705-652-3465. 3

TIRED of renting? Why not build your own home with our financing! You owe it to yourself & your family. To call for full details. Phone 800-461-7550 11-3-3

UPPER 1-bedroom apartment, separate entrance. Bright & spacious. Heat, hydro, fridge, stove & parking included. Half mile north of Havelock. $240 month. 705-778-2455 10-3-2

TENDERS

Tenders will be received by the undersigned until 4:00 p.m. Friday, March 25, 1983 for THE INSPECTION AND TESTING OF FIRE EXTINGUISHERS IN ALL AREAS.
Specifications may be obtained from the office of
J.A. Bird
Business Administrator & Treasurer
The Northumberland & Newcastle Board of Eduction
Box 470
814 D'Arcy Street, North
Cobourg, Ont. K9A 4L2

CARD OF THANKS

THANK you to the Star of the East Ladies Orange Lodge 1193 of Madoc for cards & gifts I received while I was sick this winter & to all my friends & neighbours who called about me & also the Rebecca Lodge of Havelock. Mrs. Tillie Vitnoff of Marmora 5

THE nieces & nephews of the late Grace Golloher wish to thank friends & relatives for their kindness shown to us during our recent bereavement. A special thanks to the ladies of St. Andrew's Presbyterian Church & the Milroy Funeral Home 5

WE would like to take this opportunity to extend our sincere thanks to the Hastings Fire Department & the Hastings Council for the much appreciated retirement party, plaques & gifts. Thanks to Fred Stevens of Safety Supply Co. for the lovely gold helmet. To Cobourg Fire Chief Harry Gree & his dept. for their beautiful gifts, Norwood Fire Chief Jack Bitten & his dept. for their thoughtful presentation of a plaque. Sincerely Ken & Edith Oliver. 5

ON behalf of Kim Sokell & Peter Leggett we would like to express our sincere thanks to all family & dear friends who attended a community shower & dance at the Deloro Hall in honor of our forthcoming marriage. We thank you for the beautiful gifts & donations & a special thank you goes out to all those who worked so hard preparing the hall & luncheon for us. Much love & thanks! Kim & Pete. 5

I wish to thank all my friends & relatives for their cards, flowers & visits while I was a patient in Belleville Hospital. Also a special thanks to Rev. Paul Kompass & members of the church for their prayers & to Dr. Derry & other doctors & nurses who attended me in hospital. Irene Martin 5

CARD OF THANKS

MANY thanks to all those who shared in our 50th Anniversary helping to make this event a pleasant memory. Thanks for all your gifts cards, good wishes & prayers of relatives & friends. Vera & Jim Creighton. 5

MRS. Ivy Cartwright extends her sincere thanks & appreciation to the many friends & neighbours for arranging a most successful birthday party. Also for the beautiful flower arrangement & many birthday cards. 5

I would like to thank my family, relatives & friends for cards, phone calls, visits & flowers while I was a patient at Bellville General Hospital. Also the staff on the 7th floor, Dr. MacIntosh & Dr. Parkin. Richard C. Calsalman. 5

I would like to thank every one who sent cards, flowers & came to visit me while I was in Belleville Hospital. Special thanks to the doctors, nurses, clergy & for the prayers of my friends. Helen Nichol 5

I would like to thank Br. 327 R.C.L. for the basket & card. Also my friends for cards & calls during my recent stay in B.G.H. Special thanks to Drs. Parkin & Grant & the nursing staff in I.C.U. & the 7th. Fred Crampton 5

MR. & Mrs. Don Boldrick wish to express a sincere thank you to our relatives, friends & neighbours for making our 40th anniversary such a happy occasion. A special thank you to our family who worked hard to make our anniversary a memorable one. 5

FORTHCOMING MARRIAGE

MR. & Mrs. Arnold Vesterfelt of Marmora would like to announce the engagement of their youngest daughter Janet Rynn to Timothy Ellis, son of Mr. & Mrs. Kenneth Ellis of Cordova Mines. Their marriage to take place Sat., Apr. 30, 1983 at Marmora Pentecostal Church at 2:30 p.m. 11-6-2

BROWNSON-LAW. Mr. & Mrs. Roy Brownson of Madoc wish to announce the forthcoming marriage of their daughter, Barbara Joyce, to Mr. Michael Law, the son of Mr. & Mrs. Ronald Law of Toronto. The wedding will take place in July at St. John's Anglican Church, Madoc, Ont. 6

COMING EVENTS

BINGO. At Marmora Legion Hall every Mon. night at 7:30 pm early birds. Regular games for $10, each 8 pm & one jackpot game starting at $500, in 55 nos. or less. Mini jackpot starting at $50, increasing each week. Mystery line starting at $20. Admission 50 cents, extra cards 25 cents. 23-8-tfn

BINGO every Monday night Havelock Legion. Air conditioning. First card 50 cents. Extra cards 25 cents. Two jackpots. Two share the wealth. Everyone welcome. 8 p.m. Two early birds beginning at 7:30 p.m. Regular Bingo 8 p.m. 52-8-tfn

HAVELOCK Rotary Club Bingo at Havelock Town Hall, corner of Oak & Mathison St., Thurs., 7 p.m. Early bird games, 7:30 p.m. Regular Bingo 8 p.m. 37-8-tfn

BINGO-THON. Norwood Lions Club, Tues., Mar. 29, Norwood Town Hall. Early Bird games from 4 p.m. till 7 p.m. Afterwards Ham bingo 8 p.m. till. 10-8-3

DESSERT Euchre Party at Fairview Christian Centre, Centre line Smith, Sat., Mar. 19 from 2-4 p.m. And again at 8 p.m. Penny table, refreshments, $1.30. 8

COMING EVENTS

SPRING Tea & Fashion Show, Mar. 23, 8 p.m. at the Lakefield Legion. Fashions by the Kathryn Shop. Draw for quilt displayed at the gallery. Other draw for prizes, desserts. Admission $2.50, limited tickets. 8

OVERDUE books? The luck of the Irish is with you! Hastings Public Library proclaims the week of Mar. 17th fine free. No charge for overdue books. Handy book return slot is in the door. 8

DANCE at McCrory's Barn, Sat., Mar. 19th. Music by Harlen Elder. Light lunch served $6 per couple. 8

HAVELOCK Figure Skating Club will present Ice Frolics '83 on Fri., Mar. 25 at 7 p.m. at the Havelock Arena. 11-8-2

THE Royal Canadian Legion Br. 300 "St. Patrick's Day Dance". Free admission Sat., Mar. 19. Music by Electrified Country. Live band. 8

MACRAMÉ classes advanced & beginners start Apr. 7. Flower classes for beginners start Apr. 26. All classes run for 6 weeks. Call 705-652-7956. B&E Crafts & Supplies, Warsaw for details & costs. 11-8-4

FRANKLIN TOURS, LTD.

FLORIDA 14 Days departs Apr. 9. Azalia Gardens & Florida Tour includes 9 dinners. $790 Twin!

10 Day Mid. March Orlando departs Mar. 18 includes Disney World, Cypress Gardens, Sea World & more! $599 Twin!

SPECIAL CALIFORNIA 23 days departs Apr. 25 includes tour of Salt Lake City & Las Vegas! $995 Twin! (NEW PRICE)

23 Day Western Canada departs June 21, Aug. 22 $1430 Twin!

19 DAY EASTERN CANADA & NEWFOUNDLAND departs July 6, Aug. 1, Sept. 17. $1100 Twin!

13 DAY EASTERN CANADA departs Aug. 13, Sept. 3. $790 Twin!

SHORT TOURS

4 Day Tropical Holiday in Ontario, departs Apr. 11. 8 meals, organized activities FUN!

4 Day New York City Departs Apr. 1.

4 Day Tulip Time Festival Holland, Michigan departs May 9.

4 Day Lilac Festival Rochester departs May 13.

5 Day Kentucky Nashville departs May 19.

6 Day Cherry Blossom Festival, Washington, D.C. departs Apr. 6. includes 2 dinner theatres!

8 Day Fan Fair week, Nashville departs June 5.

5 Day Pennsylvania Dutch Tour departs June 6.

4 Day Patterson Kay Lodge, Muskoka departs June 9 with meals.

7 Day Eastern Gaspe Tour departs July 18.

Franklin Smith Family

Tweed & Belleville

613-478-3622 or 1-800-267-2182

7-8-3

BIRTH Control and Family planning information and counselling, 2nd & 4th Wednesday of each month, 11 a.m. - 2 p.m. Health Unit, 12 St. Lawrence St. W., Madoc, Ontario. Phone 613-473-4247 4-8-tfn

RESERVE Wed., March 23 for the Havelock Unit of the Cancer Society's "Soup & Sandwich Luncheon", held at Anglican Church basement from 11 a.m. to 1 p.m. Admission $1.75. Come & meet your neighbours. 8

THE Junior, Teen & Senior choirs of St. Andrew's United Church, Marmora, will combine to present the Easter Story in song on Good Friday at 7 p.m. 11-8-3

PANCAKES & Sausage Brunch, Sun., March 20 10:30 - 1 p.m. Queensborough Village School. Adults $2.50, children under 12 $1.25. Families with children under 12, special rate $6.00. Sponsored by W.I. 10-8-2

COMING EVENTS

BINGO Madoc Ladies Auxiliary. New Bingo, Tuesday Nights. Weekly Jackpot: $500 in 50 nos., $400 in 51 nos., $300 in 52 nos., 200 in 53 nos., $100 in 54 nos., $50 in 55 nos., $25 consolation. 15 regular games. Share the wealth. Doors open at 7. 1-8-tfn

NORWOOD Lions Club bingo every Tues. night at Norwood Town Hall, 2 early bird games 7:45 pm; regular games start at 8 pm; 2 share the wealth. 1 jackpot game for $300. Starting at 50 numbers & increasing 1 number per week until won. 58-8-tfn

NEW Marmora Lions Bingo! Weekly Jackpot $2000! in 50 nos., $1000 in 51 nos., $500 in 52 nos., $300 in 53 nos., $200 in 54 nos., $100 in 55 nos., $50 consolation. 15 regular games, special games, share the wealth. Mini jackpot increases $25 weekly. Community Hall, Wed. nights 7:30 pm. 52-8-tfn

SHAMROCK Supper, Trinity United Church, Hastings. Thurs., Mar. 17, 5 to 7 p.m. Advance adult tickets, $5.50, $6.00 at the door - children 12 & under $2.50, 6 & under free. 10-8-2

STIRLING Legion Bingo Thursday, Mar. 3, 1983 at 7:30 p.m. Early bird games. Share the Wealth games $25, and $50 Jackpots. 16 regular games $500 Jackpot admission $1. Doors open at 7 p.m. 1-8-eow

BIRTHS

BROWN - Gary & Lucy (nee Fleury) are pleased to announce the safe arrival of their first born, Candic Irene, weighing 7 lbs., 2 ozs. Feb. 23, 1983. Proud grandparents Mr. & Mrs. Albert Fleury, Mr. & Mrs. Irwin Brown, Havelock. Special thanks to Drs. Norrie & Langley & the 5th floor nurses. 9

MORRISON - John & Colleen (nee Simmons) announce the birth of their son Jake Alexander, 9 lbs., 3 ozs. born Mar. 10, 1983 at Civic Hospital. Brother for Marnty & grandson for Mr. & mrs. Bob Morrison & Mr. & Mrs. George Simmons. 9

BAKER - Ray & Tilly, RR 3, Lakefield, are delighted to announce the safe arrival of Marianne Thea, 8 lbs. 3 ozs. at Peterborough Civic Hospital Mar. 11. A sister for Scotty & Dusty. Sincere thanks to Dr. S. Senior, Lakefield Clinic, & the 5th floor staff at Civic. 9

MILLER to Ian & Mary, a daughter, Kathleen Kliane (Katie) on Mar. 8, 1983. Grandprents Red & Betty Miller, Madoc & Cletus Dickey, Ottawa. 9

ROSS - Eric & Mary announce with love, the safe arrival of their first child, a daughter, Rebecca Mary, born March 6, 1983 at 2:15 a.m. weighing 5 lbs., 13¼ ozs. at Belleville General Hospital. Proud grandparents are Stewart & Helen Hardy of Marmora & Tom & Irene Ross of Madoc. Many thanks to Drs. Derry Allore & Fry, also special thanks to Mrs. Doris Neal & 5th floor staff. 9

AUCTION SALES

Wednesday, March 23
11 a.m.
HOLSTEINS
Complete Rovenlea dispersal owned by Ronald Parker, Alliston, Ont., selling at the Wilson Sales Arena
Uxbridge, Ont.
Including 80 head, 40 reg., 36 N.I.P. grades listed classified D.H.I.A. tested all by unit sires, several young cows & heifers by Moch Four, Commissioner, & Stylister, group of lovely, young, fresh 2 year olds by Moch Four, classified G.P. with super udders herd B.C.A. of 140, several cows milking, heavy for ex. Rovenlea Birtha (N.I.P.) milking 100 lbs., several cows due at sale time, many for summer & fall. A fine group of well grown bred & open heifers. Farm has been sold. Plan to attend this complete holstein dispersal, some confinement will follow this sale.
Sale managed & sold by
Lloyd Wilson Auctions
Uxbridge 416-852-3524
10-10-2

AUCTION SALES

Auction Sale
At Glenn's Auction Room
Trent River, Ont.
Every Friday At 1 p.m. Sharp
Always a good selection of miscellaneous household items, furniture, glass, tools.
Consignments invited any time. 1 item or houseful.
Terms
Cash or Cheque with I.D.
Glenn McLaughlin, Auctioneer
Trent River, Ont.
Ph. 705-778-2482

Saturday, March 19th
10th Anniversary Stock Reduction Sale
Of New & Used
Farm Machinery
The property of
NIXON EQUIPMENT SALES LTD.
2 miles East of Peterborough on Hwy. No. 7.
27 tractors MF 1805 4-wheel drive, duals, 2200 hrs., excellent. MF 1105 cab, MF 1105 cab & air, MF 265, MF 175, Fordson 5000, Leyland 270 cab, Cockshutt 540, DB880 loader, Thomas Skid Steer loader, MF 811 Skid Steer, manure fork, fork lift & dirt bucket, AC 720 20 h.p. tractor 3 pt. with mower, cultivator, plough, snowblower, excellent. Int. 1066 diesel with cab, MF 1085. See sale bills for complete list.
New Equipment
MF 775 12' SP Swather auger table with hay conditioner PTO MF 725 7' mower conditioner PTO Kubota 305 4 wheel drive 30 h.p., McKee 1578 round baler, MF 33 17 run drill. Loadmaster 4000 ⅝ cu. yd. 4 wheel drive, articulated loader. 3 disc harrows, Lilliston snow blower, WIFO rear end loader 3 pt. Ploughs, manure spreaders, balers, mowers, grinder mixer, rakes, forage blowers, stookers, very large selection of farm machinery.
Terms Cash
No Reserve
Sale at 12:30 P.M.
Carl & Greg Hickson
Auctioneers
Reaboro, Ont.
705-324-9959 10-10-2

HOLSTEIN SALE
Thursday, March 24
At The
Malmont Sales Arena
Blackstock, Ontario
This sale features fresh & springing cows & heifers (both purebred & grade). Also yearlings & calves. A fine group of Eastern Ontario springers all from EBI sires, specially selected for the sale. Plan to be with us.
For entries phone
Ed McMorrow, Auctioneer
Neil Malcolm, Sales Mgr.
416-986-4246
9-10-4

FRI., MAR. 18 at 1 P.M.
By order of Frank J. Zielski, CGA Trustee in Bankruptcy
CAROL VERNE FARMS
9 miles east of Campbellford on County Road 35 or 4 miles west of Springbrook on County Road 35 to the 10th Con. of Seymour. First farm on the left.
Massey Ferguson No. 274 diesel tractor, 4 wheel drive (120 hrs.) with No. 236 front end loader, Massey Ferguson No. 33 tractor seed drill - 4 years old, Massey Ferguson No. 1140 large round baler (baled 300 bales), New Holland 519 manure spreader (heavy duty chain, single beater, used for 20 leads), New Holland No. 33 crop chopper, John Deere 3 furrow plow, rubber tired wagon & rack (new), 16' feeder wagon, 2 wheel trailer, set of drags, wire, 2 mineral feeders.
DeLaval 965 liter bulk tank, approx. 6000 bales of hay, approx. 500 bales of straw, approx. 10 tonne of oats & barley, approx. 130 large round bales of hay.
Bob Sullivan - Auctioneer
Plainfield - 613-477-2672

AUCTION SALES

WED., MAR. 30, 11 A.M.
HOLSTEINS
Complete Griffholn Holstein dispersal owned by Jacob & Audrey Griffioen, RR 1, Cannington. Selling at the Wilson Sales Arena, Uxbridge Ont.
Including 70 head registered, classified DHIA tested, listed 40 milk cows, 10 bred heifers, 20 open heifers & calves all by unit sires - many Citamatt, Moch Four, Starlite & Royalty. Some of the features include Davideen, Ava - the dam of the great show heifer Davideen, Warden, Connie (VG). Ava sells with a fresh, Sept. 4.80 daughter by Moch Four & a 1983 daughter by Birch Hollow Royalty. Ava is due at sale time to Warden. Also selling Ned Jamie - Red (GP) by Marquis Ned. 4y (148-17) + 24 + 55 over herd average due in Sept. to Stonetown supreme Red, another great producer is Fireball (GP) with (175-197) + 37 + 64.
Sale Managed & Sold by
Lloyd Wilson Auctions
Uxbridge, 416-852-3424
11-10-2

HOLSTEIN SALE
Thursday, March 24
At The
Malmont Sales Arena
Blackstock, Ontario
This sale features fresh & springing cows & heifers (both purebred & grade). Also yearlings & calves. A special feature are 3 Good Plus Senator daughter with 4 per cent test, all springing to Marlin. Some real typey 4H calves. There will be something for everyone, so plan to be with us.
For entries phone
Ed McMorrow, Auctioneer
Neil Malcolm, Sales Mgr.
416-986-4246
9-10-4

AUCTION SALE
OF
PUREBRED HOLSTEINS
SAT., MAR. 26, 1983 at 1 P.M.
The herd of A.D. Mahaffy
RR 1, Madoc, Ont.
Selling at the farm
From Hwy. 7 at Madoc, take the O'Hara Road (first road west of Hwy. 62) & go north 5 miles to the farms (follow sale signs.)
This sale features the milking cows & bred heifers. This herd carries a great deal of potential. Many animals have left this herd & developed into great cows for their new owners. There are 9 daughters by Northcrofts & several Majesty daughters, plus daughters by other popular sires.
In developing their herd Mr. Mahaffy has used prominent Holstein sires.
As this is a small sale please plan to attend early.
Health Status - Free Listed Herd
For Catalogues Contact:
Sales Manager - Auctioneer
Doug Jarrell
RR 6, Belleville
613-968-7701
11-10-2

SAT., MAR. 19 at 12:30 P.M.
For Mr. & Mrs. Bob Roberts
Roseneath, Ontario
To be held in the Agricultural Hall, Roseneath.
Tappin refrigerator, Frigedaire 30" range, antique oak rocker, bed chesterfield, recliner chair with vibrator, swivel rocker, Singer drop head sewing machine, chrome dinette suite, arm chair, Westinghouse dryer, 9'x12' Wood's tent with canopy, Colleco swimming pool 3'x12' diameter with accessories, old dresser with beveled mirror, Continental bed, chest of drawers, dressers, dressing table, Craftsman electric chain saw, dishes, kitchenware, electric appliances, plus other items.
Terms: Cash
No Reserve
Property Sold
Paul Lean, Auctioneer
416-352-2403.
10

FINAL CLOSE-OUT SALE
BY
PUBLIC AUCTION
Bob Humphrey's
Decorating Centre ltd.
321 Aylmer St., N.
Peterborough, Ontario
Under instructions from owner, who has closed his store to devote all his time to Total In-Home Service, we will sell by Public Auction, complete contents of store on:
WED., MAR. 23 - 10:30 A.M.
Paints - Drapery Fabric - Wallpaper - Store Fixtures - Store Equipment - Office Equipment - Accessories.
PAINTS - Over $10,000 paint inventory - Sico, Glidden, interior, exterior, stains, brushes, rollers, paint pads, pails, texture paint powder, accessories, etc.
DRAPERY FABRICS ACCESSORIES - Over 1000 yards material, acrilacs, texture weaves, antique satin, cotton prints, 118" wide sheers fabric, qty. drapery fringe, trim, Kirsch drapery hardware: towel ring, outlet covers, assorted drapery rods, Venetial blinds 46¼"x111" long, 8 assorted pairs ready made drapes.
WALLPAPER - ACCESORIES - Sunworthy, vinyl wall coverings, assorted wallpapers, current wallpaper books, 6 wall murals.
STORE FIXTURES EQUIPMENT - 12 pump electric paint tinter, Warner Electric Model 662 wall steamer, Sanitaire commercial vacuum, Carrier 30,000 BTU air conditioner, display rack shelving, modern lighted display counters, metal shelving, stacking wire racks, semi-circle oak checkout counter, drapery display counter, H.D. electric wall heater, 15' canvas rollout store awning, illuminated signs, fire extinguisher.
OFFICE EQUIPMENT - Victor 570 cash register, electric Remington adding machine, Colesteel combination file & fire resistant safe, letter trays, walnut finish adjustable shelving, table lamps and many other miscellaneous items.
terms: Cash or Good Cheque
No Reserve
Shrubb Auction Service
Bill Shrubb, Auctioneer
705-295-6654 or 705-752-6279
10

Contents of Home & Remaining Items
From the Store of
Mrs. Leonard Hampson
Church St., Campbellford
(across from Mount Pleasant Cemetery)
Wed., March 23
11 a.m.
Imperial Upright freezer, oak extension table, 2 kitchen chairs, captain chair, Gibson refrigerator, Westinghouse range, dishes, beds, parlour chair, cedar chest, Gilson freezer with remote unit, Universal freezer with remote unit, International store scales, quantity of items from store, gallon measure, ½ gallon measure, egg crates, display stands, garden tools, 3 coal scuttles, cupboard glass doors, Mobil oil bottles, Pepsi Cola sign, Quebec heater, numerous other items.
Roy Williams
Auctioneer
Box 883, Campbellford
705-653-3533
10

Saturday, March 19
At 1 p.m.
JAY KISER
R.R. 1 Thomasburg, Ont.
18 miles North of Belleville on Hwy. 37 or 7 miles South of Tweed & turn North at Thomasburg Post Office to 2nd lefthand turn (Fuller Rd.) 2 miles Northwest of Thomasburg.
WATCH FOR SIGNS
Registered Hereford bull Elzevir - EJD-23N-P-1984769 born Feb. 1, 1981, Sire Elzevir Citation, 27H Dam-Norquin Anxiety Advance 26H purchased at Elzevir Banner Sale 1982. 3 registered hereford cows, 2 grade hereford cows, 3 registered hereford bulls (born in Sept.), 4 registered hereford heifers, 3 grade hereford heifers, grade hereford bull calf.
Belarus No. 611 diesel tractor 70 h.p. (300 hrs.) in new condition, John Deere No. 485 9 ft. haybine, New Holland No. 268 baler, John Deere No. 140 p.t.o. manure spreader, Farm Hand side delivery rake, Oliver 3 furrow trip beam plow, rubber tired wagon & rack, International 13 run seed drill (steel box), 30 ft. bale elevator, 4 section

AUCTION SALES

drags, 5' x 8' dump trailer, tandem disc, 1973 GMC half-ton truck (safety certified), Ford 14 h.p. riding lawn-mower (42" blade), 10 bags of oats & barley seed, farm gate, feed cans, fencing, forks, chains, halters, show leads, new tattoo kit, Dusk to Dawn light (new), Climax Master cookstove (good), McClary 14 cu. ft. deep freeze, Viking HI-Fi, other small articles.
Reason For Sale
Farm Is Sold
BOB SULLIVAN
Auctioneer
Plainfield 613-477-2672
10

Friday, March 25
At 1 p.m.
ARNOLD PEISTER
Codrington, Ontario
9 miles North of Brighton (6 miles North of Hwy. 401) or 12 miles South of Campbellford on hwy. 30. Farm at intersection Old Wooler Rd. & Hwy.30.
FREE LISTED
HOLSTEIN HERD
3 Holstein cows due time of sale. 20 Holstein cows in various stages of lactation, 8 Holstein cows due in June & July, 5 Holstein 2 yr. old heifers bred for fall.
Surge pipeline milker 3 yrs. old, 2" stainless steel line for 31 cows, alternating pulsators, automatic wash, 3 mini cup units, Surge Alamo 75 plus milker pump, Surge milker unit, 2 stainless steel milk pails, Woods 2800 lb. bulk tank.
THIS IS THE COMPLETE SALE
BOB SULLIVAN
Auctioneer
Plainfield 613-477-2672
11-10-2

Wednesday, March 30th
Farm Machinery, Surplus
Drainage Equipment &
Real Estate
4 Farms - 679A
The property of
JIM O'REILLY
Selling at
Hickson Sales Arena
R.R. 2, Lindsay
John Deere 7020-4 WD tractor with cab, 150 h.p. 1981 John Deere 4640 tractor, cab, air factory duals, 900 hrs. John Deere 1120 tractor & loader, 1981 John Deere 7720 combine 4 WD cab, air., 444 corn head 36", 15' 215 Flex Head, 6 row 653 bean head, John Deere 7000 8 row 36" plateless corn planter, monitor, insecticide attachment, Trico transport trailer for planter, 1980 Int. 28½' 4500 Vibia Shank cultivator, folding wings, 2 - 1981 Int. 5100 18 x 7 grain drills with 2 drill hitch, grass seed attachments, soyabean pkg. 1981 Int. 4700 Vibra Shank cultivator, hydraulic wings, 31' peg tooth mulchers, 1981 John Deere 468 bean cutter 8-row, 1981 Int. 7 furrow plough, Int. 241 big roll round baler, New Idea stalk chopper, 1976 Ford ¾ F250 4 WD truck, Owatonna 276 haybind PTO, Ferona sprayer, 2 - 200 gal. saddle tanks, 24' chain harrows, 400 bushel bottom auger grain buggy, 4 row corn scuffler, 1967 Trailmobile 28' grain trailer with grain chute, 1979 GMC ¾ ton crew cab 4 WD, Bell mobile telephone 4 channel Johnston mobile radio, Kongskilde 500 grain blower, 1981 GMC ½ ton 4 WD, propane conversion, can be changed, 1981 GMC "S" truck 6 cylinder, propane, 35' 7" grain auger, 52' 10" grain auger, 1980 No. 892 New Holland 3 row forage harvester, 58" double drum grain cleaner with screens, new, 1974 GMC single axle 14' aluminum grain dump box, 1970 Int. single axle 14' aluminum grain dump box, 1973 Ford single, axle 14' aluminum grain dump box. Quantity beams & barn boards, rails. Seed grain, approx. 200 bags wheat, 50 white beans, 100 barley, 100 bushels buckwheat, 500 bags soya beans. All grains cleaned 9 treated. 2000 new seed sacks. Drainage plough H-P 21P A-C dozer, 200 Azar plough c-w laser plain system newly built engine 34" tracks, 181 general tandem tractor 400 Cummins, trans. 15 speed Road Ranger, 60" spread, 34" sleeper bunk, airconditioned, air slide, 5th wheel 1972 tandem GMC tractor No.9500 24,000 rear wet line, 1980 Alforge grain trailer, 37'

AUCTION SALES

aluminum body, 1977 50 ton Tusco trailer, drop goose neck float tri-axle, 21' platform, outrigger. 1978 John Deere 410 tractor loader backhoe Rops cab, 1976 John Deere 410 tractor loader, backho Rops cab, 1964 Caterpillar tractor D7E power shift hydraulic angle blade, rear mounted tow winch, Esco cab. Many other articles - see posters for details.
REAL ESTATE
Subject To Low Reserve
3 farms Lot 1, 200 acres more or less - Lot 2, Con. 10, Emily Twp. 4 bedroom house, good well, L-shaped hip roof barn 36 x 48, 30 x 40 drive shed, 65 acres bush, 135 acres clear, 100 acres septematically tile drained.
Lot No. 2, 100 acres more or less - 50 acres bush, 50 acres workable, west half Lot 5 Con. 1 Ops Twp. 15 acres septematically tiled. No buildings.
Lot 3 - 219 acres more or less, 200 acres workable.
Lots 19, 20, 21, Con. 12 & 13, Mariposa Twp., 2 barns, L-shaped, 40' x 80', 60' x 80', 30' x 60', 40' x 80', 2 sheds 30' x 60', 30' x 20'. Harvestore silo 20' x 70', 3 bedroom bungalow, 1600 sq. ft. good well.
Located from Oakwood East on hwy. no. 7, 2 miles to Taylor's Corners, turn north 4 miles to farm on west side.
Lot 4, south east part Lot 20, Con. 10, Mariposa Twp. 98 acres more or less, very large brick bouse, good well, L-shaped hip roof barn 36 x 48, 30 x 40, 20 acres drained.
Brochures available on properties. For further information or inspection, call
Jim O'Reilly 705-324-9292
or Carl Hickson
This will be one of the largest sales in Ontario in 1983
Terms Cash
No Reserve
Plan to attend
Machine Sale 10 a.m.
Drainage Equipment 2 p.m.
Real Estate 3 p.m.
Carl & Greg Hickson
Auctioneers
Reaboro, Ont. 705-324-9959
11-10-2

AUCTION SALE
Every Wednesday at 6:30
At Bunnett's
Hwy. No. 2, 1½ miles west of Belleville.
Household furnishings, appliances, tools, dishes, etc.
Terms Cash or Visa
Afternoon Viewing
Cameron Bunnett,
Auctioneer
613-962-1991 - Belleville
10-10-tfn

Wednesday, March 23
At 11 a.m.
O'NEILL'S 3RD CONSIGNMENT SALE
Turn North off 401 Hwy. at Shannonville Rd. (Exchange 93) to the first turn West & proceed for 1 mile (O'Neill's Sideroad).
WATCH FOR SALE SIGNS
1981 XLT Ranger Ford 4 ton 4 wheel drive, lock out hubs, 8 cyl., automatic, p.s., p.b., 1979 Dodge ½ ton, 8 cyl., automatic, p.s. & p.b., low mileage, 1977 Chev. 4 wheel drive Silverado p.s. & p.b., automatic, Meyers 7½ ft. angle snowplow, 1959 GMC Flat tractor with 5th wheel & Beaver tail dual wheel float (excellent condition), 1973 Chev Belair car (sold as is), 1973 Chevette car (sold as is), 1972 Chev 350 engine p.s. & p.b. low mileage, Caterpillar D-7 dozer (17A) hydraulic blade & ripper, Caterpillar D-7 (3T) dozer with blade, Tandem 25 ton Beaver tail float with swing up feet, single axle 28 ft. flat bed trailer, Gypsy Queen 14 ft. camper with furnace, hot water heater, propane stove, fridge, toilet, 8 ft. truck camper - frig., stove (good), Ferguson 2085 tractor, Minneapolis-Moline model U tractor with front end loader, Cockshutt 540 tractor for parts, 6 wheel Jigger (all terrain) vehicle, tandem trailer, New Holland 276 baler with thrower, (baled 1000 bales), John Deere 14 ft. tandem disc on wheels, Calso 200 gallon trail type sprayer with 21 ft. boom, 1978 Ford Ranger 4 wheel drive, 1980 Chev diesel short box, 1974 Ford ½ ton, King 2 hopper trailer, 30 ft. hay & grain elevator, Ferguson 3 furrow plow, Case 555 ft. haybine

AUCTION SALES

(cut 100 acres), Oliver 3 pt. hitch 7 ft. mower, New Holland 3 pt. hitch side delivery rake, John Deere single row forage harvester, heavy duty 2 wheel trailer, feed rack for wagon, Hylift 7 ton dump trailer (lifts 11 ft.), rubber tired wagon, small V snowplow for tractor, large V snowplow for truck, 6 - 900 x 20 truck tires & rims, Yamaha 175 Enduro bike, D.M.P. mini bike, 4 section drags, 2 furrow pull type plow, 3 furrow pull type plow, 2 furrow disc plow, 144 new 4" concrete blocks, Homelite chain saw, quantity of stove wood, approx. 200 cedar posts.
Office desks, gramaphone, stereo, quantity of new upholstered living room furniture, quantity of doors, other household articles, other articles.
BOB SULLIVAN
Auctioneer
Plainfield 613-477-2672
10

MEMORIAMS

KRAMP - In loving memory of a dear husband & father, Ed, who passed away March 11, 1980
We often think of days gone by,
When we were all together
A shadow o'er our lives has cast.
Our loved one's gone forever
Sadly missed by Gert, Daryl, Carol Ann & granddaughters
11

SHAW, Annie Mae - In loving memory of a dear mother & grandmother who passed away Mar. 14, 1978
From hospital bed to Heaven rest
God took you home to be his guest
You stood the test & stood it well,
Just what you suffered no one can tell
We were nother there to see you die,
To hold your hand or say good bye
But will remember our whole lives through,
The last words we had with you
Always loved & sadly missed by Lila, Ralph & family 11

TENNYSON, Mary - In loving memory of mom, grandma & great grandma, gone now 2 years Mar. 8, 1981
It seems so strange that those we need,
And those we love the best
Are just the ones God calls away
And takes them home to rest,
But everytime we think of Mom,
We seem to hear God say
Have faith & trust my promise,
You'll meet again some day.
Remembered always, not just today. Jim, Shirley & family. Dunnville, Ont. 11

GOLLOHER - In memory of my dear wife Margaret whom God called home Mar. 4, 1978. Lovingly remembered by husband William Golloher. 11

SERVICES

GETTING married? We have several beautiful complete lines of invitations and accessories for you to examine at your leisure and in the comfort of your own home. Call us F.P. Rice specialties, Roseneath, 416-352-2447.
8-12-12

Income Tax Returns. H.E. Dewar, Chartered Accountant, Madoc, 613-473-4754. Res. 613-472-2303. 11-12-tfn

B.D. Construction, General Contractor specializing in sprayed ceilings, drywall, painting & wallpapering. Special rates for seniors. For further information call Brian, 613-473-2189 between 6-10 p.m. 11-12-4

ELECTROLUX Sales Lady in area. Free home demonstrations. Supplies on hand. 705-778-3185, Linda Wrightly, 23 Concession St., Havelock
8-12-10

SERVICES

BELMONT motel, rooms to let for winter months. By week or month with meals or without. Entrance to restaurant without going outside. Prop. Fred Rodd, 705-778-7095. 1-12-tfn

FREE SERVICE
TELEPHONE ACCOUNTS
MAY BE PAID AT
JOHNSTON'S
•Guardian Drugs•
•Gift Shoppe•
MADOC

FOR expert repairs to your Philips or Magnavox, call Arna TV Service, 613-395-5329 after 4 p.m. 10-12-4

VELVET TOUCH
No dip tank
No Caustics
Furniture Stripping
Custom Refinishing
Custom Upholstering
Antique Restoration
Hwy. 28 south of Lakefield
705-652-3243
7-12-tfn

FURNITURE stripping & refinishing, chair caning & rushing. Call or drop in to Doxsee Street, Campbellford 705-653-3071. Open 8:30 to 4:30 Monday to Friday 1-12-tfn

PIANOS tuned by experienced technician. Reasonable rates. 705-653-3145 1-12-tfn

WHITE and Elna Sewing machine Sales & Service. Repairs & parts for all other makes. Scissors & pinking shears sharpened. 705-653-3195 1-12-tfn

INCOME TAX RETURNS PREPARED
Personal - Farmers
Small Business
Please phone
L.E. (TED) TURNER
613-398-6330
9-12-9

ED'S Garage - Brake service, safety checks, tuneups, on standard ignition & electronic ignition a specialty. Work on Tractors, gas & diesel. Phone 705-639-5797 1-12-tfn
1-12-tfn

TO avoid disappointment. Repictures of birthdays, anniversaries etc., Kindly make an appointment previous to event. Phone A. Deen, 705-639-5580. 1-12-tfn

Johnston's Gift Shoppe
PHOTO COPYING SERVICE
36 Durham St. S. Madoc
613-473-4112

BICKNELL Photo, 613-472-3034, RR 2 Marmora (Deloro) Ont. K0K 2MO. 1-12-tfn

INCOME tax returns. Dianne Ray, RR 4 Stirling, Ont. Call for an appointment. Phone 613-395-5179. 7-12-12

McNEIL SASH WORKS
CUSTOM WOOD SASH
ANY STYLE
R.R. 2 Madoc, Ont.
BOB McNEIL
613-473-2607

SEE Robert Gaunt for small engine & chainsaw repairs. Springbrook, Ont. 613-395-2241
9-12-4

SERVICES

INTERIOR & Exterior Painting & decorating, 20 years experience, free estimates. Everett Sedgwick, 705-639-5258. 1-12-tfn

AMOS Rodgers - stone mason, cement work, carpenter, handyman. New work or repairs. Call 705-639-2357 after 6 p.m. 1-12-tfn

KING TRANSMISSION
Automatic Transmission Specialist
All makes & models
We repair or exchange
Guaranteed Services
Frank Stevens 613-962-3545
391 Front St., Belleville, Ont.
9-12-4

PIANO tuning & repairs. Reliable service & reasonable prices. In Stirling, Marmora, & Madoc areas. Phone Emerson McFaul, 613-395-2568. 10-12-2

ELECTROLUX Sales Lady in area. Free home demonstrations. Supplies on hand. 705-778-3185, Linda Wrightly, 23 Concession St. Havelock
9-12-5

PHILIP RIVERS
Licensed Auctioneer
Madoc, Ontario
PHONE COLLECT
613-473-2926

PAINTING & Paper Hanging. Excellent work, 30 years' experience. 613-472-2876
11-12-tfn

GARRON'S UPHOLSTERY
East End Plaza, Havelock
Open Daily 10 am to 5 pm
Furniture for sale
Reupholstered sofas & chairs
Phone
705-778-3876

SERVICES

PERSONAL Income Tax Service, reasonable rates. Will pick up & deliver returns. Please phone 705-652-8281. 10-12-4

TV & RADIO SERVICE
All Makes & Models
A & A ELECTRONICS
Madoc,
613-473-4371
7-12-4

COMING EVENTS

FEDERAL BUSINESS DEVELOPMENT BANK
Our representative, Leo McCarthy, will be at the Trent House, 149 Queen St. N., Campbellford, on Thursday, March 17th, to discuss F.B.D.B. Services.
1. Financial assistance for business
2. Counselling to improve business or solve problems
3. Management Training & information on gov't programs
For appointment, call Leo at Federal Business Development Bank
22 King St. W., Oshawa
(416)576-6800

LOST

MALE German Shepherd, black & tan, with white beard. Old & friendly, needs medication! 705-778-2565
14

ANNOUNCEMENT

DUE to unforseen circumstances tickets being sold by the Lakefield Figure Skating Club on a side of beef will be drawn on Mar. 14 instead of Feb. 14. 19

LOW MILEAGE CARS

1981 CHEV ½ TON — 10,000 Miles
305 V8, auto., p.s. & p.b., swing lock mirrors, block heater, heavy duty springs, rear step bumper, lug tires, immaculate. Lic. DX 6772

1981 TRANS AM — 24,000 miles
350 V8, auto., p.s., p.b., AM-FM cassette stereo, console, bucket seats, power windows, tilt wheel, road wheels, midnight blue. Immaculate. Serial 36975

1981 OLDS ROYALE BROUGHAM — 16,000 Miles
Airconditioned, stereo, 60-40 seats, landau roof, coach lamps, road wheels, sharp, rustproofed. Stock 446

1981 DODGE D150 4x4 — 6,000 Miles
1 local owner, like new. Stock 284

1981 SUBARU 4x4 — 6,000 Miles
Station wagon, one lady owner. Showroom condition. Stock 485

1980 MALIBU CLASSIC — 34,000 Miles
4 door, airconditioned, auto., p.s., p.b., V6, radio, black with matching interior. Stock 886

1980 CITATION — 22,000 Miles
4 door hatchback, V6, auto., p.s., p.b., AM-FM stereo, beige. Like new! Stock 452

1979 BUICK LESABRE LTD. — 36,000 Miles
4 door, airconditioned, stereo, much more. Dark blue with blue interior. Showroom condition. Stock 674

1978 DATSUN 510 WAGON — 30,000 Miles
4 door, standard transmission, rustproofed. Like new! Stock 286

NO DOWN PAYMENTS - BANK TERMS

Bertrand Motor Sales

117 Bridge St. W. Campbellford
705-653-2990
On Highway 30 North Open Evenings

SAVE - SAVE - SAVE

Beat the Price Increase of the per issue & subscription rate.

Up to & including **April 29th., 1983**, you can purchase an annual subscription at the old price of only **$10.00** per year (**$9.00** for senior citizens) for as many years as you wish.

(ALL NEW & RENEWAL SUBSCRIPTIONS MUST BE PREPAID)

Old Price - 25c per copy x 52 weeks - cost $13.00
New price - 35c per copy x 52 weeks - cost - $18.20

Old Price - $10.00 per annual subscription - $10.00
New price - $15.00 per annual subscription - $15.00

Outside Canada - subscriptions will be increased to $35.00 per year.

Just multiply the number of years of your subscription by your savings and you can see why you should act immediately. This offer will definitely not be extended beyond April 29th, 1983. Even if you have renewed your subscription in the past few weeks or months, you can still take advantage of this offer by extending your subscription.

To make it as easy as possible for you to take out a new subscription, or renew an old one, just call the number in your local town or use the handy coupon below.

Madoc	Marmora	Havelock	Norwood	Hastings	Stirling	Lakefield
473-4476	472-2431	778-2671	639-5431	696-2152	395-3321	652-3395

YES, I WOULD LIKE TO TAKE ADVANTAGE OF YOUR OUTSTANDING OFFER.
PLEASE SEND ME

☐ Marmora Herald ☐ Havelock Citizen ☐ Lakefield Chronicle

☐ Hastings Star ☐ Madoc Review ☐ Stirling News Argus ☐ Norwood Register

For a period of ☐ 1 year ☐ 2 years ☐ 3 years or _____ years.

My cheque for $_____ is enclosed.

Name _____

Street or Box No. _____

Town or Village _____ Postal Code _____

To:
Madoc Review, 21 St. Lawrence St., Madoc, Ont., K0K 2K0
Marmora Herald, 3 McGill St., Marmora, Ont., K0K 2M0
Stirling News-Argus, 33 Mill St., Stirling, Ont., K0K 3E0
Havelock Citizen, George St., Havelock, Ont., K0L 1Z0
Norwood Register, Colborne St., Norwood, Ont., K0L 2V0
Hastings Star, Front St., Hastings, Ont., K0L 1Y0
Lakefield Chronicle, 11 Queen St., Lakefield, Ont., K0L 2H0

Bowling for Millions raises $4,5000

From page 3

them to be in perfect order, said Treasurer Paul Nephan. The audit focused on the year beginning March 1, 1981 and ending February 28. The books were done mainly by Shirley White, presently the only paid full-time staff at Big Brothers and Big Sisters.

Nephan said the organization consumed $25,000 during the year. He said they received a grant for $7,136 from the government last year and he expects it to be "more or less the same amount coming this year."

BOWLING FOR MILLIONS

The Centre Hastings Big Brothers and Big Sisters raised another $4,500 from the Bowl For Millions held last month, which is equal to the amount raised last year, said George White, head of fundraising.

Two fundraising events to take place this year will be an oil painting raffle, and quilt raffle, said White.

White went on to say there is a possibility the organization will get summer student help.

White recently attended a meeting of the Trillium Foundation of Canada where he learned Big Brothers and Big Sisters across Canada will be eligible for funds. He said the foundation now has $5 million available already and may get more. The funding, he said, is expected to last five years and "may or may not be renewed at that time."

Centre Hastings will apply for $11,000 from Trillium, said White.

George White was nominated to sit on the Big Brothers and Big Sisters of Canada Trillium Committee to represent Centre Hastings.

"Hopefully the smaller agencies like us who need the money will get it. The bigger agencies feel that the smaller ones should get a higher percentage," said White.

RECREATION COMMITTEE

Debbie Schaap, chairman of the recreation committee said three children are enrolled in a local hockey league, and others are involved with skating, bowling and crafts.

"Our latest project is a Saturday morning activity program, held from 10 to 12 a.m. every second week in Ivanhoe...We have received a good response," said Schaap.

On March 5, the committee held a successful March break program where the attendance was "really good", said Schaap. The children participated in crafts, bowling, skating, and watched films.

Schaap went on to say there will be a summer day camp for the children provided Big Brothers and Big Sisters get a student for the summer. She added that anyone who would like to help the recreation committee should call 478-2255.

On a final note, Debbie Schaap asked anyone who had games, cards, or anything else they would like to donate to the recreation committee, it would be much appreciated.

Movie Rentals
See
PIGDEN RADIO & T.V.
Madoc
473-2839

Finkle
The Electric People
SAVE ON
HEATING - FUEL COSTS
Heat only the area you need:
Bathroom - Kitchen - Rec Room
In the mild Spring months, Turn the Furnace Thermostat DOWN and SAVE
ROOM HEATERS
•Baseboard •Fan Forced
Easy self-installation
Your present hydro service is adequate.
Finkle
The Electric People
Open Friday Nights
334 Pinnacle St., Belleville 613-962-5331
Lots of FREE PARKING

GIANT TIGER SAYS . . Save Right Now On These
Action Wear and Easter
SPECIALS
ON SALE UNTIL Tues., Mar. 22 WHILE QUANTITIES LAST
Canadian Brand CIGARETTES Regular & King Size $10.99 $1.49
GIANT TIGER
2-6X Hooded all grey 2 pce. Jogging Suits 8.97
BOMBSHELL B.B. "Easter Story Book" 1.19
2 pce. Hooded Jogging Suit Children's S-M-L grey/blue, grey/burgundy 11.00
Rabbit with Basket 21" 7.99
Rabbit with Pack 14" 4.99
Mens & Boys Canvas Joggers 12.00
Ladies' 2 pce. Jogging Suits S-M-L-XL 13.00
Mini Easter Basket Filled with Goodies 99¢
Make a purchase with your Baby Bonus in our store and receive a ballot for our $50.00 draw. Draw Monday April 4th.
Valuable Coupons
Limit 1 coupon per item per customer.
WITH THIS COUPON ONLY White Swan Paper Towels 2's 69¢ Limit 1 per coupon Expires Mar. 22
WITH THIS COUPON ONLY Comet Powder 600g 62¢ Limit 1 per coupon Expires Mar. 22
WITH THIS COUPON ONLY Halo Shampoo 125 ml 49¢ Limit 1 per coupon Expires Mar. 22
WITH THIS COUPON ONLY Lilliput Eggs 200 g 1.19 Limit 1 per coupon Expires Mar. 22
WITH THIS COUPON ONLY Garbage Bags 10's 45¢ Limit 1 per coupon Expires Mar. 22
WITH THIS COUPON ONLY J Cloths 20's 1.89 Limit 1 per coupon Expires Mar. 22
WITH THIS COUPON ONLY Solid Chocolate Bunny 200g 89¢ Limit 1 per coupon Expires Mar. 22
WITH THIS COUPON ONLY Colgate Toothpaste 100 ml 99¢ Limit 1 per coupon Expires Mar. 22
WITH THIS COUPON ONLY Stayfree Maxi Pads Reg. & Deod. 30's 3.29 Limit 1 per coupon Expires Mar. 22
28 RIVER ST., CAMPBELLFORD
THE FORMER I.G.A. STORE
Regular Hours Mon.,Tues.,Wed 9 a.m. - 5:30 p.m. Thurs., Fri. 9 a.m. - 9 p.m. Sat. 9 a.m. - 5:30 p.m.

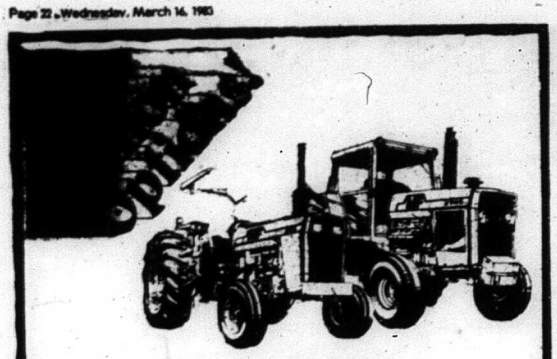

Big Factory Allowances Plus Financing Options In Your Favor On Massey-Ferguson Tractors

Right now, we're offering hard-to-beat Action Options on all new 1982 model MF tractors of 33 hp and up.

Factory Allowances to $9,000!

Massey-Ferguson is giving us big, big factory allowances, ranging from $400 to $9,000. And that lets us give you great savings on last year's models — all the way from utility-size tractors on up to the big, powerful MF 2000 series tractors.

Plus Low-Rate Financing!***

All new MF agricultural tractors of 34 hp and up — including 1983 models — are eligible for special financing when you finance through Massey-Ferguson — annual percentage rates of 10.9% to 16.4% depending on the repayment period you select. See us for full details.

Or Waiver of Finance Charges!**

Instead of special, low-rate financing, you may choose to finance through Massey-Ferguson and pay no finance charges **until June 1, 1983.**

See us soon and get all the details on Action Options! And hurry... these offers are for a limited time only.*

See us for details. Offer ends soon.

McKEOWN MOTOR SALES
MASSEY-FERGUSON TRACTORS & IMPLEMENTS

MF Massey Ferguson

Springbrook

PHONE 395-3883 STIRLING

*All offers are limited to available inventory and subject to change at any time.

Huntingdon Council meets

During the March 7 meeting of Huntingdon Township Council, Jack and Rita Bewick attended council to discuss a proposed road change which would allow them to acquire a small portion of unused road allowance on Concession 5.

It was moved by Walton Reid and seconded by Ken Yarrow, "That the council look at the proposal of Beswick's when they take their spring road tour." Carried.

Glenn Elliott and Tom Wheal attended council to discuss the possible purchase of a small portion of unused road allowance near Lot 6, Concessions 1 and 2.

It was moved by Ken Yarrow and seconded by Eric MacMillan, "that the council look at the proposal of Elliott and Wheal when they take their spring road tour." Carried.

Vera Robertson attended council to request a grant in order for her to attend a workshop on animal shelters at Mackinac Island, she indicated that she is a charter member of the Association of Animal Shelter Administrators of Ontario.

It was moved by Ken Yarrow and seconded by Owen Ketcheson, "that council grant Vera Robertson one-third or $361.40 towards expenses to attend the workshop on animal shelters." Carried.

Bill Campbell of Canada Transport attended council and presented a slide program on the use of calcium chloride. A discussion followed and the Reeve thanked Mr. Campbell for his informative presentation.

Council decided to have a road tour on March 26 at 9 a.m.

Barbara Scriven attended council to ask for a letter from council which would qualify her for a Canada-Ontario Employment Development Program.

It was moved by Walton Reid and seconded by Ken Yarrow, "That a letter by composed for Mrs. Scriven indicating that council supports her proposed application to landscape, fence pool, finish garage so that it can be used as recreational area in inclement weather, install ramp for wheelchairs, re-paint inside of house, new sidewalk at front, back steps repairs, and a general cleanup of the front lawn." Carried.

Elvin Holland, Road Clerk, presented the Road Voucher for payment.

It was moved by Walton Reid and seconded by Ken Yarrow, "that Road Voucher No. 2 in the amount of $11,855.91 be approved for payment." Carried.

Hilliard Poole, Road Superintendent, reported to council.

It was moved by Walton Reid and seconded by Owen Ketcheson, "that tenders for a new three-quarter ton truck, automatic transmission, eight cylinder, positive traction, be placed in the Belleville Intelligencer for one week to appear on a Tuesday, Thursday, and Friday; closing on April 4 at 4 p.m." Carried.

It was moved by Eric MacMillan and seconded by Walton Reid, "that council look at the Fluke Road while touring the roads on March 26." Carried.

It was moved by Owen Ketcheson and seconded by Ken Yarrow, "That the Road Superintendent be given permission to attend the 1983 T.J. Mahony Road School." Carried.

TOWNSHIP OF MADOC
Quotations

Quotations will be received by the undersigned until 4:00 p.m., April 4, 1983, for the following:

Supply of two 500 gallon fuel tanks c-w electric pumps and:

Supply and delivery of
(a) Furnace oil
(b) Diesel fuel
(c) No. 2 Regular gasoline

All of the above to be delivered to Township of Madoc municipal buildings at Eldorado, Ontario. Prices for fuel, oil and gasoline should be submitted on a per litre basis.

Lowest or any bid not necessarily accepted.

W.G. Lebow, B.A.
Clerk-Treasurer,
Box 503,
Madoc, Ontario
KOK 2KO

THANK YOU
For the tremendous response to our $1.99 - 99¢ dinners!
Due to the success of this special, we will endeavour to repeat this offer again next year.

NEW **Coming Soon!**
KRAMP'S
COMPLETE (All-You-Can-Eat) SALAD BAR

Watch the upcoming issues of this newspaper for our ★ Salad Bar Opening Specials!!! ★

PLUS - *Watch for many new, exciting additions to our home cooked menu.*

WE'RE ALWAYS MAKING CHANGES TO SERVE YOU BETTER!

KRAMP'S Family Restaurant
Madoc THE PEOPLE PLACE (613-473-4848)

Carrier® **HEAT PUMP**

SOLVES THE ENERGY PUZZLE.

UP TO $1200 REBATE

Offer effective Jan. 29 - Mar. 31/83
Call for details now!

Bi-Temp Ltd.
280 Jamieson Bone Rd.
Belleville 967-1066

Today's tight energy, tight budget situation demands products that are not only reliable but easy on energy, easy on your wallet. A Carrier heat pump puts all the pieces together.

- Easily added to your existing forced air system.
- Unique indoor compressor section offers efficient, quiet operation, ease of service.
- A heat pump for every application.
- Manufacturers of heat pumps since 1932.
- Up to $800 Government Off-Oil grant. Up to a $400 Carrier rebate when you purchase a Total Comfort System (heat pump or central cooling, gas or electric furnace, electronic air cleaner and humidifier.

Available in Ontario Thru Participating Dealers

THE NO.1 MAKER OF HEAT PUMPS AND AIR CONDITIONERS

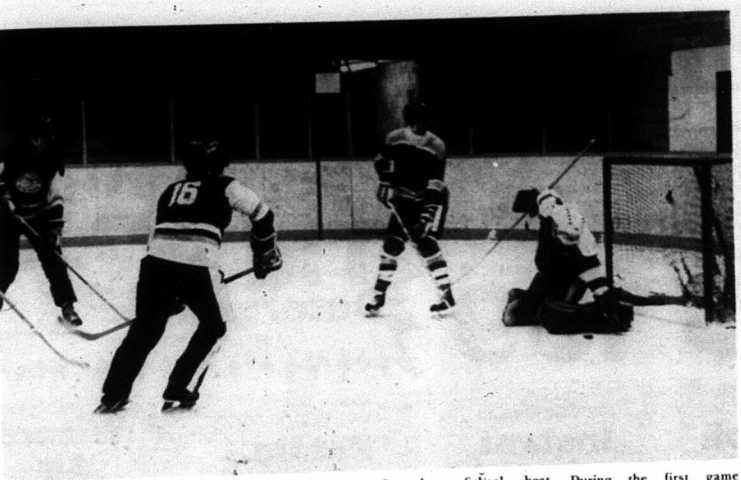

Last Friday and Saturday the teachers of Centre Hastings Secondary School [CHSS] hosted a teachers' hockey tournament at Madoc arena. The overall champions were the teachers from Moira Collegiate, who played Belleville Collegiate in the game which ended 2-1. In the A championship game Moira Secondary School beat CHS 4-1. In the B championship game Belleville beat Picton 6-3. The CHSS team won their first three games before being eliminated. During the first game [above] Madoc played Nicholson and won during an over-time shootout. Bob Bancroft scored the winning goal for Madoc.

Queensboro News

Mrs. Jessie Holmes attended a party for Mrs. Florence Lavender on Thursday last. This was held in the Senior Citizens' building in Madoc and was honoring Mrs. Lavender for her 90th birthday.

Mr. and Mrs. John Thompson and Mr. and Mrs. Allan Thompson visited Mr. and Mrs. John Moore on Sunday in Peterborough.

Mr. and Mrs. Mervil Lees visited Mr. and Mrs. Glen Spencer, Stirling, on Sunday and attended the Baptism Service in Mount Pleasant Church. At the service, Melissa, daughter of Glen and Pat Spencer was baptized. Reverend Bryson officiated.

Mr. and Mrs. Lees spent the supper hour with Mr. and Mrs. Ross Lees at Crowe Lake.

Mr. Bill Walker, Kingston was overnight guest Saturday at the home of Mr. and Mrs. Alex Clarke.

Sacrament of Baptism was observed at St. Andrews United Church, Queensboro, on Sunday, at which time two children were baptized. They were Jason Robert Kenneth, son of Mr. and Mrs. Ken Walker, Tweed, and Cheryl Ann, daughter of Mr. and Mrs. Randy Rose of Madoc.

Mrs. Arthur Holmes accompanied Mrs. Joseph Ash and Mrs. Bev Browning on Saturday to visit Mrs. Thomas Ash, in Green Acres Nursing Home, RR2, Trenton.

Mr. and Mrs. Ken Walker and family, Tweed, visited with Mr. and Mrs. Alex Clarke on Sunday and they were all guests of Mr. and Mrs. Rick Rose of Cooper for dinner at noon.

Happy Wanderers Club meets

The Happy Wanderers Senior Citizens Club 473 held their meeting March 9, at 2 p.m. in the church hall. There were 34 members present. President Bernice Clarke opened the meeting with a poem Fireside, then enquired about the sick. Tom Deline is in Kingston Hospital. Ed Gates has returned home from Belleville Hospital, but will be going to Kingston Hospital in a couple of weeks.

A thank you card was received from Ed Gates and Maude Deline thanking the club for cards sent to Tom in Hospital. Sorry to hear Percy Broadworth is still in hospital. Sorry to hear Francis Taylor is home with a broken collar-bone, we wish him a speedy recovery.

The treasurer's report was given by Maude Deline. Helen Wannamaker will be assistant treasurer when Maude is absent.

Coston Paranuik gave a report on our Zone 18 picnic which will be held at Madoc Secondary School July 7. Coston also gave a bus report. There will be a bus trip to Corbyville to tour the distillery, then to Belleville to shop and to the show The Great Waltz, March 28. It leaves the Senior Citizen apartments at 8:45 a.m. and 9 a.m. at the church.

The door prize was won by Wilfred Forestell. The program was led by Mary Moorcroft. We are pleased to have Mary back after being absent for three months with an injured foot. A sing-song of Irish songs was enjoyed by all.

Mrs. Forbes had a reading, The Irish Are There and The Coming of the Shamrock. Reta Alore read From the "Auto" a back seat driver. Maude Deline read Just a Line to Say I'm Living. Mary Taylor read The Birth of St. Patrick.

A skit was put on by Gladys Bandy and Evelyn Rollins with Hilda Declair as prompter, with two parts Before and After Marriage, which was very humerous. Hilda Declair read I'd Like to go Back at intermission between acts.

God Save the Queen was sung and the meeting closed with The Lord's Prayer. Lunch was served and a social half hour was enjoyed by all.

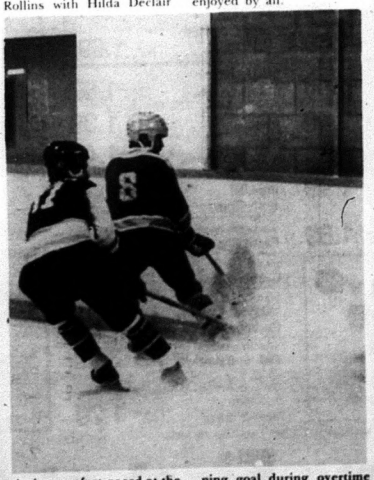

Action was fast-paced at the Madoc arena last Friday night during a hockey game between school teachers from CHSS and Nicholson. The game ended with Bob Bancroft scoring the winning goal during overtime shootout. The overall champions of the teachers' tournament was Moira Collegiate. Seen abover are players chasing the puck by the boards.

Friday, March 18 & Saturday, March 19
ONLY

T-Shirt Knit 158 xm or 62" wide.
Reg. 3.98 $2.98
Stretch Gabardine 150 cm or 60" wide
Reg. 8.98 $7.98
Summer Prints 115 cm or 45" wide
Reg. 3.98 $2.98
Poly Cotton Rem. $2.00 m
100 per cent Cotton rem. $2.00 m

Stretch Terry 194 cm or 76" wide
Reg. 7.98 $6.98
Broadcloth 115 cm or 45" wide, 65 per cent polyester, 35 per cent cotton
Reg. 3.29 $2.79
Underwear Knit 148 cm or 58" wide
Reg. 4.98 $3.98
Wool Mix rem. 3.98m
Gabardine rem. $2.50

Little Nell's Sewing Centre
Phone
613-478-2069

Madoc IGA
At This Store Only
We Appreciate Your Business

Meat Dept.

Maple Leaf
Mock Chicken or Mac & Cheese Loaf
44c per 100 gram
1.99 per lb

Don't forget Thursday, March 17th. St Patrick's Day for that good home cooked boiled dinner.
Stew Beef - Corned Beef - Cottage Rolls - Cabbage - Onions - Potatoes

"The Bakeshop"
Apple & Raspberry Turnovers
Reg. 3 for $1.19
SPECIAL 3 for 99c

Brown Bread
Reg. 85¢
SPECIAL 69c

Chelsea Buns
Reg. $1.69
1.49

Box 10 Madoc, Ontario K0K 2K0

IGA Competitive Prices

IGA, ASSORTED FLAVORS,
Soft Drinks
PLUS .30 DEP. PER BTL.
750 mL BTL. **.29**

ASSORTED FLAVORS,
LESS THAN OUR 1/2 REG. PRICE
Jell-O Jelly Powders
85 g PKG. **.25**

100% PURE FROM FLORIDA, FROZEN, CONCENTRATED, UNSWEETENED
Old South Grapefruit or Orange Juice
12½-FL. OZ. TIN **.99**

POWDERED
Tide Detergent
3.79 6 L BOX
LIMIT 2 BOXES PER FAMILY

FOUR STAR,
Whole Mushrooms
10-FL. OZ. TIN **.79**

CAKE & PASTRY OR ALL PURPOSE
Monarch Flour
1.57 2.5 kg BAG

DAINTY, ASSORTED VARIETIES
Instant Fried Rice
350 g CONT. **.69**

HUMPTY DUMPTY, ASSORTED VARIETIES
Potato Chips
200 g PKG. **.99**

ASSORTED FRAGRANCES
1/2 OUR REG. PRICE
Wizard Air Fresheners
170 g AERO CONT. **.64**

CUT FROM CANADA GRADE A BEEF "BLADE BONE REMOVED"
Blade OR CHUCK
Short Rib Roasts
3.06/kg
1.39 LB.

SWEET PICKLED
Maple Leaf Cottage Rolls
3.51/kg
1.59 LB.

IN TOMATO SAUCE OR MOLASSES WITH OR WITHOUT PORK
Libby's Deep Browned Beans 19-FL. OZ. TIN **.79**

KRAFT, CRACKER BARREL, MILD, MEDIUM OR OLD COLORED
Cheddar Cheese Sticks 12-OZ. PKG. **2.99**

KRAFT, PROCESS CHEESE FOOD
Cheez Whiz 500 g JAR **2.99**

REGULAR, MINT OR GEL
Crest Toothpaste BANDED PKG. OF **3** 100 mL TUBES **2.97**
EQUIVALENT TO 99¢ A TUBE

CUT FROM CANADA GRADE A BEEF
Cross Rib or Boneless Shoulder Roasts **3.95/kg** **1.79** LB.

FRESH!
Pork Liver **.86/kg** **.39** LB.

FRESH!
Pork Hocks **1.52/kg** **.69** LB.

SHOPSY'S, SWEET PICKLED BRISKET
Corned Beef
1 kg - 2¼-LB. AVG.
4.39/kg **1.99** LB.

STORE PACKED, FROZEN, OCEAN
Perch Fillets 3.95/kg 1.79 LB.

STORE PACKED, FROZEN
Haddock Fillets 5.49/kg 2.49 LB.

CUT FROM CANADA GRADE A BEEF
Blade Steaks **3.28/kg** **1.49** LB.

CUT FROM CANADA GRADE A BEEF
Cross Rib Steaks **4.17/kg** **1.89** LB.

CUT FROM CANADA GRADE A BEEF "BONELESS & LEAN"
Stewing Beef **4.17/kg** **1.89** LB.

SLICED, REGULAR
Side Bacon 250 g PKG. 1.49 / 500 g PKG. 2.69

BREADED PIECES
Fried Chicken 700 g CTN. 4.79

SLICED
Bologna 375 g PKG. 1.89

Liverwurst 250 g CHUB .99

Wieners 454 g PKG. 1.69

Breakfast Sausages 500 g PKG. 2.29

SLICED
Cooked Ham 175 g PKG. 1.69

FLAVORED DRINK MIX CRYSTALS
Tang Orange POLY BAG OF 4x92 g ENVS. 1.59

LIPTON'S.
Chicken Noodle Soup Mix PKG. OF 4 ENVS. 1.39

Kraft Mayonnaise 500 mL JAR 1.39

100% PURE
Unico Sunflower Oil 1 L BTL. 1.79

CHOCOLATE OR STRAWBERRY INSTANT SYRUP
Milk Mate 350 mL CONT. 1.09

MACARONI & CHEESE
Kraft Dinner 225 g PKG. .49 SALE

Magic Baking Powder 450 g CONT. 2.49

SEMI SWEET CHOCOLATE.
Chipits Baking Chips 350 g PKG. 1.99

LIQUID.
Sunlight Detergent 1 L BTL. 1.99

LADY FINGERS, PKG. OF 12 VANILLA HALF MOONS, FLAKY JAMS OR JOS & LOUIS, PKG. OF 6
Vachon Cakes EACH PKG. 1.69

CHRISTIE'S.
Oreo Biscuits 450 g PKG. 1.89

CHRISTIE'S.
Triscuits 250 g PKG. 1.39

BASSETT'S.
Licorice Allsorts 350 g PKG. 1.49

ASSORTED VARIETIES.
Impulse Body Sprays 100 mL AERO TIN 2.29

NORMAL/DRY OR OILY
Esprit Shampoo 300 mL PLAST. BTL. 2.29

GLAD.
Garbage Bags PKG. OF 40 3.79

GLAD.
"Kitchen Catcher" Garbage Bags PKG. OF 12 .69

HIGH LINER, FROZEN.
Fish in Batter 700 g PKG. 3.29

FROZEN, BEEF, FRIED CHICKEN, SALISBURY STEAK, TURKEY OR MEATBALL
Swanson Meat Entrees 5½-8-OZ. PKG. 1.29

CLIP THIS COUPON AND SAVE

50¢ 100% PURE VEGETABLE OIL
PARKAY SOFT MARGARINE
FEATURE PRICE WITHOUT COUPON **2.49** 3-LB. MAXI BOWL
ONLY **1.99** WITH THIS COUPON 50¢
ONLY ONE COUPON PER EACH.
3-LB. BOWL PURCHASED
COUPON VALID AT IGA
UNTIL CLOSING SAT., MAR. 19, 1983
KRAFT LIMITED A.D. MILLS INC. SAINT JOHN, N.B. E2L 4L3
1434700

FRESH FLAVOUR
PRODUCT OF CHILE, CANADA NO. 1 GRADE
Green Seedless Grapes
1.96/kg **.89** LB.

PRODUCT OF ONTARIO,
Fresh Mushrooms
227 g 8-OZ. PKG. **.99**

PRODUCT OF U.S.A.,
Florida Oranges
2.27 kg 5-LB. BAG **1.59**

PRODUCT OF U.S.A., CANADA NO. 1 GRADE
Celery Stalks EA. .89

PRODUCT OF ONTARIO, CANADA FANCY GRADE
Red Delicious Apples 2.27 kg 5-LB. BAG 1.89

PRODUCT OF U.S.A., CANADA FANCY GRADE
Anjou Pears 1.74/kg .79 LB.

PRODUCT OF P.E.I., CANADA NO. 1 GRADE
Gem Potatoes 4.54 kg 10-LB. BAG 1.49

PRODUCT OF ONTARIO, CANADA NO. 1 GRADE
Cooking Onions 907 g 2-LB. BAGS 3 FOR .99

PRODUCT OF ONTARIO, CANADA NO. 1 GRADE
Carrots 907 g 2-LB. BAGS 2 FOR .99

PRODUCT OF U.S.A.,
Spinach 283.5 g 10-OZ. PKG. .89

MADE IN CANADA
Apple Cider 1.82 L BAG/2 BOTTLE 1.49

PRODUCT OF ONTARIO,
Bean Sprouts 1.08/kg .49 LB.

PRICES EFFECTIVE WED., MARCH 16 TO SAT., MARCH 19, 1983

WE RESERVE THE RIGHT TO LIMIT QUANTITIES

People Come First at Madoc IGA

Mon.,Tues.,Wed. & Sat. 9 a.m. - 6 p.m.
Thurs. & Fri. 9 a.m. - 9 p.m.

Madoc The Review

I. Simmons
Box 496
MADOC, ONT. K0K 2K0

Pigden Motor Sales Ltd.
161 Russell St., Box 280
Madoc, Ontario K0K 2K0
CHRYSLER DEALER SINCE 1934
613-473-4221

Vol. 106 No. 12 Wednesday, March 23, 1983 Second Class Mail Registration No. 1016 25¢

Two charged following break and enter at Madoc arena

Norbert Paul Houle, 42, and Henry Arthur Tremblay, 23, both of Vanier were arrested and charged with possession of house breaking tools and robbing the Madoc and District Recreation Centre last week.

At 3:20 a.m. on March 13, Constables Dereck Traviss and Dana Mellon pulled a car over on Highway 7 when they noticed the rear licence plate light was not turned on. As they were walking toward the car, one of the Ontario Provincial Police (OPP Madoc Detachment) officers saw one of the two occupants flick a cigarette out the window, which was found to be a hashish joint. On further inspection of the vehicle, the house breaking tools were found, along with a television and quantity of cigarettes.

The men were taken into custody and charged with possession of the tools.

Later that morning, Bill Lahey, manager of the Madoc arena went in to work and found the place had been broken into.

"The first thing I saw was the lights turned off on one end where they were usually left on for security purposes. Then I saw the cigarette machine tipped over. There were foot prints and white dust all over the floor. Right away I went to the police department," says Lahey.

Minutes before their release, the two culprits were found to have cigarettes and money in their possession which were stolen from the arena. Later it was found that their boot prints matched those left on the arena floor.

Once inside the arena, the men spent considerable time breaking into a safe which sat in a front room. They managed to cut the back open, but found the safe only contained a number of meeting papers. While they were engaged in breaking into the safe, a large quantity of white dust was spread about the room, which accounts for the boot-prints.

"The white stuff showed the safe must have been tackled first, because you could track them all over the arena. There wasn't a drawer they didn't open...I don't know how the heck they did it in two hours (the arena closed at 1 a.m. and the suspects were picked up at 3:20 a.m.)," says Lahey.

The total amount of money and goods stolen was $307.50. The police recovered the full amount. The damage to the arena and safe is estimated at approximately $3,000.

"What I account for the whole thing is, you can see the safe from outside. I figure that's what drew them in. It was the worst place we could have put the safe, really," says Lahey.

Lahey has been manager of the arena for the past four years and he says it was the only break-in during that time.

Const. Dereck Traviss has been with the OPP for the past eight years and Const. Mellon has had three and one-half years with the force.

Bill Lahey, manager of the Madoc arena stands beside a cash register that was forced open during the break-in March 13.

The culprits who broke into the Madoc arena March 13, spent considerable time forcing entry into a safe. They created a lot of dust as they cut into its back. Once they had managed to open the safe, their labors were proven worthless. There was nothing inside but a few documents. Seen above is the safe.

Kirk Lightfoot Contracting, Belleville, are completing the final work on the last of two drinking water wells on Rollins St. in Madoc. One of the workers says the wells will be ready to be hooked into the main line some time in the summer. The work was started last fall on a part-time basis. Seen above is Abe Osterlee [right] discussing the work with Neil Whitton [left]. The men are both residents of Campbellford.

Unit formed

New breeders association

A new East Central Ontario unit of the Ontario Maine-Anjou Breeders' Association has been formed in Stoco this February, the unit was formed to stimulate more local promotion, sales and fund-raising for the association.

The new executive include: President Ian Smith, Vice-President Leo Cassidy, Secretary Joan Cassidy, Treasurer Mary Jane Perry of Aerosmith, and Promotional Chairperson Velma Smith.

Secretary Joan Cassidy says the members of the breeders' association were having difficulty with contacting the Ontario President in London for authorization on such matters as fund-raising.

"We formed our own breeders' group here, so we can go ahead with things here. We are going to have a field day in June in conjunction with 4-H and we are having a sale of Maine-Anjou cattle next month. It is not definite yet where the sale will be held; either Belleville or Picton," says Cassidy.

Cassidy says "there are presently 15 members within their new jurisdiction. None of the 15 are members from the Madoc area, she says.

Happy Easter!

The office of The Madoc Review will be closed on April 1st, Good Friday. Happy Easter.

Madoc The Review

Published every Wednesday by Cembal Publications (1981) Ltd.

JOSEPH CEMBAL, President
ROSS LEES, Managing Editor
STEVE GOMBOS, Editor
PAULINE HARRIS,
JEAN ASSELSTINE, Office Staff

WILMA BRADY, Production Mgr.
SANDRA WOOD, Accounting
MICHAEL LABOSSIERE, Adv. Rep.

MADOC REVIEW NEWSPAPER 21 St. Lawrence St., Madoc, Ont. K0K 2K0
Phone 613-473-4476, 473-4700
Office Hours 9 a.m. - 5 p.m. Mon. - Fri.
Head Office - 3 McGill St., Marmora, Ont. K0K 2M0
Phone 613-472-2431

Subscription Rates - $10.00 per year payable in advance, anywhere in Canada. $25.00 per year in advance in the U.S.A. and in any other country. Both old and new address should be given when change of address is requested.
All property, including copyright in layout and composition of news, photographs and advertisements produced by the employees of The Madoc Review, shall be vested in and be the property of the newspaper. None of the aforementioned items or any part thereof may be reproduced without the prior written consent of the publisher.

Letter to the editor

Sir

A political opponent of the national Progressive Conservative Party has recently asserted that we are opposed to enhancing the role of languages other than English and French. In fact members of our caucus, pushing in precisely the opposite direction are far more representative of the one third of Canadians whose cultural background is neither English nor French than for any other political party.

The issue surfaced recently when the Official Languages Committee of the House and Senate considered whether some amendment to the Official Languages Act could be made which would improve the position of the many other languages spoken across Canada. The matter will arise again at future meetings of the Committee.

A suggestion was made by Max Yalden, the Commissioner of Official Languages, to the effect that an existing provision of the Act be replaced by one specifying that "the Official Languages Act shall be interpreted in a manner consistent with the preservation and enhancement of Canadian languages other than English and French."

As an MP from a province where numerous languages are in use, I expressed concern that, his proposal did not appear to add anything substantive to the current reality in the federal jurisdiction which provides very little in the way of acquired language rights for languages other than English and French.

On further reflection, it strikes me that an amendment along the following lines might provide greater protection for other languages: "Nothing in this act shall be interpreted so as to affect adversely the use, preservation or enhancement of any other language in use by Canadians."

Other members of the Languages Committee and I would be very interested to hear from any concerned individual or group on the subject. Comments could be sent stamp-free to the co-chairmen of the Committee: Senator Lowell Murray and Jean-Robert Gauthier, MP, in care of the Clerk of the Official Languages Committee, House of Commons, Ottawa, Ontario K1A 0A6 or to myself at the House of Commons.

Yours sincerely,
David Kilgour, MP
Edmonton Strathcona

Municipal Awareness Program discussed at Land O' Lakes meeting

There were seven directors and one alternate director as well as three guests present at the monthly meeting of the Land O'Lakes Tourist Association held February 14 at Beach Hollow Resort, Tweed.

Business portion of the meeting included: discussion of government road signs; recommendation to Eastern Ontario Travel Association that President Jim Smart be on their executive; a Municipal Awareness program currently being conducted by Tourism Consultant Ron Holmes with the co-operation of Directors; plans for presentations to the County of Frontenac and the County of Lennox and Addington have been finalized; there was a discussion of format for forthcoming newsletter with advertising space to be sold to suppliers in order to cover costs.

Highway 7 CDC representatives Tony Smith and David Seeds gave very informative input on their association's aims and objectives. There was a congenial exchange of information, ideas, and future plans. A Small Business Management Work Shop is planned by Highway 7 CDC to discuss business expenses and general suggestions in all areas, also information on government grant programs available. Directors agreed to make this type of work shop a joint effort. President Smart thanked Tony and David for attending the meeting.

It was learned a Pitney Bowes postage meter and scale will soon lighten the secretary's workload; it will be especially helpful for newsletter mailing.

Jack Rennie reported he has seven committed persons to work as booth attendants for a Sportsmen's Show March 18 to 27. He is planning on papering the backdrop of the booth with our 1982 maps.

Directors' expenses re travelling to EOTA meetings was discussed. It was decided that those directors involved should be reimbursed due to extra expenses incurred over the above normal duties of volunteer directorship.

EOTA Co-Op advertising was discussed. Werner Lips suggested the association purchase half the allotted space at a cost of $1,500, in order to attract the travelling public to our area. Some directors felt this cost was prohibitive at this time. However, Brian Cleland volunteered to try and sell spaces.

The next meeting is planned for March 7 at 7:30 p.m. Barrie Township Hall, Clonne, Ontario. Members and interested persons welcome to attend.

ANNOUNCEMENT

The price of this newspaper will be 35¢ per copy and $15.00 per year annual subscription. $13.00 per year annual subscription for senior citizens.

Due to the great number of price increases in chemicals, photographic material, newsprint, wages & postal costs over the last four years, we have found it impossible to continue to supply our newspaper at the cost of 25c per copy.

Many daily & weekly newspapers right across Canada have had to face these same increases in costs & have had to up the price of their papers.

Although we have absorbed these cost increases for almost the last four years, we can no longer afford to do so.

However, for our regular subscribers, & for those faithful readers who have been purchasing the newspaper from our retail outlets, we are prepared to offer an outstanding savings opportunity by allowing you to renew your subscription or to purchase an annual subscription at our old price, up to and including the 29th day of April, 1983.

That's right! You will be able to buy a yearly subscription for as many years as you want at our old rate of $10.00 per year ($9.00 if you are a senior citizen).

Ontario Federation of Naturalists

Exploring the natural world

By RON REID

People with an interest in nature often seem to be explorers too, always on the watch for new places or new experiences that will unlock the richness of the fascinating world we inhabit. These new places and new experiences are usually more accessible and more rewarding with a group of like-minded companions, and with the gentle guidance of a knowledgeable leader. That's the philosophy behind Canadian Nature Tours, a non-profit operation designed to help people become explorers of the natural world.

Most of the destinations of this group don't sound familiar to those who browse the travel pages. There's not much sun and sand, for example, in Pond Inlet, on the northern coast of Baffin Island. But there is an awsome Arctic landscape, populated by tens of thousands of seabirds, and the great sea mammals such as narwhal, seal, and walrus. Canadian nature Tours also probes the north on Iceland, the land of fire and ice, where active volcanoes and hot springs compete with glaciers in a rugged landscape. Or you can visit the calving grounds for most of the North Atlantic's icebergs at the Ilulissat Glacier on Greenland, where a massive sheet of ice seven km wide grinds down into the sea at a pace of 30 metres each day.

Not all of the tours are quite so far-flung. CNT also offers a range of canoe trips in northeastern Ontario, with special emphasis on rivers rich in wildlife and history. The pace is relaxed, the company light-hearted, and the experience unforgettable. CNT provides all the equipment you will need, and expert training to help get you started. If canoes are not your style, you might be more interested in a week in a rustic lodge in British Columbia, or a leisurely houseboat trip on the Trent Canal, or backpacking expeditions in Newfoundland, the Rockies, or the Yukon.

This year, make your vacation a real break, and become a nature explorer. Further details on a range of wilderness trips to suit every taste are available from Canadian Nature Tours, 355 Lesmill Rd., Don Mills, Ontario M3B 2W8.

Monday Night Bowling

During the Madoc Monday Night Bowling, on March 7, Doug Chapman scored 255, to make the men's high single score. Bowling the men's high triple was Brian Sharpe with a total of 636.

The ladies' high single score was made by Betty LaPalm with 217 points. The ladies high triple was bowled by Bonnie Rollins who accumulated 550 points.

Scoring over 200 were: Ron Moon 237, 215; Ron Smith 235, 212; Lloyd Watson 214, 209; and Harold Ramsay 213.

The league standings show the Sluggers out in front with 23 points, the Side Winders in second with 21 points, the Expos Two third with 21 points (16 wins, whereas Side Winders have 17 wins). Five In A Row fourth with 18 points, C-Misses fifth with 16, and The Ups and Downs sixth with nine points.

Canine Unit in Belleville detachment proving its worth

By STEVEN J. GOMBOS

Constable Russel and Thunder

Constable R.V. Russel and dog "Thunder" are a new Ontario Provincial Police (OPP) canine unit working out of Belleville that have successfully tracked seven criminals and two lost girls since they began active duty in February.

Of those seven criminals two of them had guns, says Const. Russel.

"On March 15, we tracked two 15 or 16-year-olds two miles through the bush to a barn after they had broken into a place and stolen weapons," says Const. Russel.

The nose that is responsible for the relentless tracking of lost children and criminals belongs to a two and one-half year old pure bred German Shepherd. Const. Russel and Thunder recently finished three and one-half months of basic training in Mount Forest along with two other new OPP teams. The other teams will go to Perth and Chatham.

In the first five weeks of Sept., the dogs went through obedience training, and the handlers also began forming the bond between human and animal, necessary for effective control over the dog. The next seven weeks were spent training the dogs for tracking. Const. Russel says at the end of the seven week training period, Thunder was able to pick up the freshest trail of any human without having any clothing to smell first. The final two weeks of training was spent on teaching the dogs handler protection, and if necessary, to stop armed fugitives.

"Well over 90 per cent of Thunder's work is done with his nose. His nose is 10 to 20 times more sensitive than ours, and his hearing is four times better than a human's and can hear a higher pitch...His sense of direction is better than ours when zeroing in on a sound, and he can also pick up the scent of what he's tracking up to a quarter of a mile down-wind and follow that directly to its source," explains Const. Russel.

Russel has spent 15 and one half years as an OPP constable, mostly doing general enforcement duties in Northwestern Ontario. After being chosen for canine duties, all that changed.

In addition to tracking out in the wilds, Thunder also goes through building searches, and escorts prisoners from Millhaven Penitentiary.

"The dog is a psychological deterrent in high crime areas," says Const. Russel.

In the near future, Const. Russel says, Thunder will be going for further training and will be taught to find drugs with the use of his sensitive nose.

Const. Russel says the OPP have had good luck with using German Shepherds because there are a large number of the pure bred dogs to choose from, and they develop a thick coat of fur. The thick fur protects the dog in harsh environments while it is tracking.

"Some of the departments in Canada have used Labradors and Dobermans, but we find Shepherds to be the best," says Const. Russel.

The training program for police tracking dogs began in 1965 and one of the first handlers is now a sergeant in charge of helping handlers train their dogs at Mount Forest.

"The supervisor has trained 60 or 70 dogs for the force and he hasn't had a failure yet," says Const. Russel.

It is not the age, but the health of the dog that will determine how long Thunder will stay in active duty, says Const. Russel. Some dogs, he says, retire at from five to seven years of age.

Const. Russel is always with the dog when he is on duty. When off duty, he takes him home to his kennel. For transporting the dog, Const. Russel has a specially equipped station wagon equipped with air conditioning.

"Thunder loves kids and I bring him in to my house to play with my kids once a day. I feed him about seven cups of high protein food a day, which is enough to keep his weight and strength up. He never get bones or table scraps.

"Thunder loves to be out in the field. When he's tracking we keep it like a game. Once he's done the job, he's content with a good pet," says Const. Russel.

Although Thunder may think tracking criminals is a game, the OPP know otherwise and, therefore, in most cases sends along a back-up with Const. Russel and Thunder for an arrest.

"I keep Thunder on a tracking harness and it's pretty hard to handle the dog and make an arrest at the same time," says Const. Russel.

Const. Russel says the job that gave him the best feeling so far was when Thunder found the two eight year old girls down by Black River on Feb. 27.

"About 350 yards from them, Thunder caught the scent of the girls in the air and ran straight through the bush to them," says Const. Russel.

Const. Russel and Thunder are on call 24 hours a day, seven days a week for duty. They basically cover an area around Belleville, Madoc, Bancroft, Sharbot Lake, Kingston, and Picton County. Const. Russel says there are only 15 canine units in the province, so if they are needed elsewhere they may be called.

OPP REPORT

During the week of March 6-12, 1983 officers of the Madoc Detachment investigated 42 general occurrences and four motor vehicle accidents.

Two of the accidents involved property damage only and the other two accidents resulted in personal injuries to two persons.

On March 8, 1983, at 8:10 p.m. Edward Goodman, age 24 of RR3 Stirling, Ontario was driving his 1980 Chrysler eastbound on Hastings County Rd. 38 east of Highway 14 when the vehicle left the roadway and struck a tree in the north ditch. Goodman was taken to the Belleville General Hospital by city ambulance where he was treated for major injuries.

The damage to the vehicle was estimated at $6,500 and Goodman was charged with careless driving.

On March 11, 1983 at 6:50 a.m., Lorne Smith, age 19, of RR5 Madoc, Ontario was southbound on Highway 62 south of Hastings County Rd. 8 when he lost control of his 1973 GMC pickup on the icy roadway. Smith's truck entered the east ditch and rolled over. Smith received

CANADIAN TIRE

DOUBLE COUPON DAY

Friday, March 25

8:30 a.m. to 9 p.m.

Come in & meet our staff & have a FREE CUP OF COFFEE

Receive double the regular amount of coupons for your purchase.

IN ADDITION, WE HAVE THE FOLLOWING GREAT VALUES:

Foster Grant Sunglasses 1/2 Price

Vegetable Seeds 3 pkgs. for 44¢ Garden Corner Seeds

25% OFF All IN-STOCK HOCKEY EQUIPMENT & SKATES

CANADIAN TIRE

Canadian Tire Madoc

37 Durham Street

473-4205

USE YOUR CARD

Store Hours:
Mon. to Sat. 8:30 a.m. to 6:00
Fri. 8:30 a.m. to 9:00 p.m.

TOWNSHIP OF RAWDON FINANCIAL HIGHLIGHTS AT DECEMBER 31, 1982

AUDITORS' REPORT

) the Members of Council, Inhabitants and Ratepayers of the Corporation of the Township of Rawdon

We have examined the balance sheet of the Corporation of the Township of wdon as at December 31, 1982 and the statements of revenue and expenditure, pital operations, and reserve and reserve funds for the year then ended. Our amination was made in accordance with generally accepted auditing standards, d accordingly included such tests and other procedures as we considered cessary in the circumstances.

In our opinion, these financial statements present fairly the financial position of the Corporation of the Township of Rawdon, at December 31, 1982 and the results of their operations for the year then ended, in accordance with accounting principles generally accepted for local boards of Ontario municipalities applied on a basis consistent with that of the preceding year.

Peterborough, Ontario
January 28, 1983
License No. 657

HUMPAGE, TAYLOR, McDONALD & CO.
Chartered Accountants

MILL RATES

(Average current and previous year's mill rates)

	1982 Residential & Farm	1982 Commercial & Industrial	1981 Residential & Farm	1981 Commercial & Industrial
p purposes	54.2	63.8	47.7	56.1
purposes	28.3	33.3	24.6	29.0
board purposes	138.6	163.0	126.8	149.2

REVENUE FUND OPERATION

	1982 Budget	1982 Actual	1981 Actual
ATED NET REVENUE (DEFICIT), ning of year	$ 3,384	$ 69,786	$ 45,781
ion	528,134	531,814	466,573
nts in lieu	2,850	2,837	2,690
io grants	336,047	382,024	300,469
and service charges	8,700	22,756	20,020
	7,750	23,275	20,978
	883,481	962,706	810,730
TURE			
ral government	51,436	46,815	34,768
ection to persons and property	42,521	45,888	22,934
sportation services	357,873	401,977	336,683
ronment services	16,764	14,314	11,595
al and family services	-	-	115
eation and cultural services	14,100	26,232	16,281
ning and development	2,000	9,289	9,853
ty purposes	70,885	79,774	57,640
ol board purposes	331,286	332,527	296,856
	886,865	956,816	786,725
LATED NET REVENUE (DEFICIT), of year	$ Nil	$ 75,676	$ 69,786

BALANCE SHEET AT DECEMBER 31, 1982

ASSETS	1982	1981
T	$ 25,695	$ 27,727
e receivable	52,219	56,142
unts receivable	129,539	149,273
	207,453	233,142
L OUTLAY, to be recovered in future years	41,648	28,488
LONG TERM ASSETS	24,739	386
	$273,840	$262,016

ITIES, RESERVES, RESERVE FUNDS, ACCUMULATED NET REVENUE (DEFICIT) AND UNAPPLIED CAPITAL RECEIPTS

NT LIABILITIES		
porary loan(s)	$ 9,000	$ -
ounts payable and accrued liabilities	37,909	92,435
	46,909	92,435
ONG TERM LIABILITIES	41,648	28,488
VES AND RESERVE FUNDS	109,607	71,307
MULATED NET REVENUE (DEFICIT) AND APPLIED CAPITAL RECEIPTS	75,676	69,786
	$273,840	$262,016

CAPITAL FUND OPERATION FOR THE YEAR ENDED DECEMBER 31, 1982

	1982 Actual	1981 Actual
UNFINANCED CAPITAL OUTLAY (UNEXPENDED CAPITAL FINANCING), beginning of year	$ Nil	$ Nil
CAPITAL FINANCING		
Contributions from revenue fund	49,696	14,307
Long term liabilities incurred	19,100	-
Ontario grants	82,775	75,000
Other	365	-
TOTAL CAPITAL FINANCING	151,936	89,307
CAPITAL EXPENDITURE		
General government	-	1,699
Protection to persons and property	22,604	675
Transportation services	79,406	86,933
Environmental services	-	-
Health services	-	-
Social and family services	-	-
Recreation and cultural services	30,826	-
Planning and development	19,100	-
TOTAL EXPENDITURE	151,936	89,307
UNFINANCED CAPITAL OUTLAY (UNEXPENDED CAPITAL FINANCING), end of year	$ Nil	$ Nil

CONSOLIDATED RESERVE AND RESERVE FUND CONTINUITY

	1982 Actual	1981 Actual
RESERVES AND RESERVE FUNDS, beginning of year	$ 71,307	$ 58,137
REVENUE		
Contribution received	41,800	7,444
Interest earned	2,555	726
Transfers from Revenue Fund	5,000	5,000
	49,355	13,170
EXPENDITURE		
Transfers to capital fund	-	-
Transfers to revenue fund	9,000	-
O.H.R.P. loans forgiven	50	-
Other	2,005	-
	11,055	-
RESERVES AND RESERVE FUNDS, end of year	$109,607	$ 71,307

NOTES TO FINANCIAL HIGHLIGHTS FOR THE YEAR ENDED DECEMBER 31, 1982

ccounting Policies

tatement of Revenue and Expenditure

This statement reflects the revenues and expenditures of the revenue fund. There are no local boards or municipal enterprises consolidated in these results.

Statement of Capital Operations

This statement reflects the capital expenditure of the municipality to be recovered from the general municipal revenue of the municipality.

Balance Sheet

This statement reflects the assets and liabilities of the revenue fund, the capital fund and reserve funds.

Fixed Assets

The historical cost and accumulated depreciation of fixed assets is not reported for municipal purposes. Instead, the "Capital outlay to be recovered in future years" which is the aggregate of the principal portion of unmatured long term liabilities, capital funds transferred to other organizations, and the cost of capital projects not yet permanently financed is reported on the Balance Sheet.

Municipal Enterprises

There are no municipal enterprise activities carried on by the municipality.

Charges For Net Long Term Liabilities

Debt retirement costs including principal and interest are charged against current revenues in the periods in which they are paid. Interest charges are not accrued for the periods from the date(s) of the latest interest payment(s) to the end of the financial year.

2. Capital Outlay To Be Recovered In Future Years

(a) Some capital outlay to be recovered in future years does not represent a burden on general municipal revenues, as it is to be recovered in future years from other sources:

	1982	1981
Special charges on benefitting landowners	$ 41,648	$ 28,488

(b) Capital outlays, including fixed assets and the transfers of capital funds in the amount of $49,696 which have been financed from general municipal revenues of the current year, are reported on the Statement of Revenue and Expenditure.

3. Reserve Funds

During the year $41,355 was credited directly to reserve funds without being recorded as revenues and expenditures of the Revenue Fund. Major sources were:

Contributions from subdividers, interest earned and Ontario Home Renewal Grants.

4. Net Long Term Liabilities

(a) The balance for net long term liabilities reported on the Balance Sheet is made up of the following:

Total long term liabilities incurred by the municipality including those incurred on behalf of former school boards, other municipalities and municipal enterprises and outstanding at the end of the year amount to	$ 41,648
Long term liabilities at the end of the year	$ 41,648

5. Accumulated Net Revenue (Deficit) At The End Of The Year

The balance in the revenue fund at the year end is available to reduce (to be added to) the levies of the following classes of ratepayers.

	1982	1981
General ratepayers	$ 75,105	$ 66,378
School board ratepayers	514	24
Region (County) ratepayers	57	3,384
	$ 75,676	$ 69,786

6. Charges For Net Long Term Liabilities

Total charges for the year for long term liabilities were as follows:

	1982	1981
Principal payments including contributions to sinking funds and to the Ministry of the Environment Debt Retirement Fund	$ 5,939	$ 5,820
Interest	1,519	1,786
	$ 7,458	$ 7,606

Of the total charges shown above $7,458 were paid from general municipal revenues of the municipality and are included in expenditure on the Statement of Revenue and Expenditure classified under the appropriate functional headings.

7.

The preceding data has been extracted from the audited 1982 Financial Report of the Township. Copies of the 1982 Financial Report are available at the Township Offices to any resident who wishes to review or analyze the financial operations of the Township in greater detail.

oad Superintendent to put two signs in Tudor, Cashel

'udor and Cashel
net Feb. 1 with all
present at the
garage.
ker and Cooney
hat the following
be paid: road
voucher No. 1, $5,053.50;
general accounts $268.44;
and OHRP $600. Carried.

Henley and Phillips moved that the heating oil and diesel fuel for Tudor and Cashel be tendered.

Whittaker and Henley moved that the road superintendent be authorized to put up signs on the two curves on the Weslemkoon Lake Rd.

The Tudor and Cashel Council met on March 8, at the township garage, Gilmour with all members present except Reeve Sprackett.

Whittaker and Phillips moved that the Deputy Reeve Glenn Cooney be appointed to act in the place and stead of the Reeve during his absence.

Henley and Phillips moved that the minutes of the previous meeting be adopted as read.

Henley and Phillips moved that the following accounts be paid: road voucher no. 2 $5,742.18; and general accounts $798.92.

Whittaker and Phillips moved that the Wollaston Limerick Tudor and Cashel Library Board be given a grant of $150.

Henley and Whittaker moved that Tudor and Cashel Townships has no objection to the land severance on file No. B206/82 and B207/82.

A bylaw for the purpose of appointing O. Gregory Anderson to represent the township was read a first, second and third time and sealed.

Phillip and Whittaker moved that the road superintendent attend the T.J. Mahoney Road School in Guelph.

WCW Unit 1 held meeting

nit 1 WCW meeting
l March 16 at 2 p.m.
home of Mrs. Vera
There were 15
s and one visitor

leader, Mrs. Vera
welcomed all present
ened the meeting
mn 500, Take Time
ply, followed by The
Prayer. A poem, It's
Busy World, was

minutes were read by
rna Empey. The roll
nswered by each
a verse of John 9. A
was received from
Ross of Belleville
erial. The "Spring
will be held May 9.
st Minister Church.
tation is to be sent to
Rex Rollins, our
al Vice President to
at our Ladies Night
pril 11. It will start
potluck supper at
m.
Unit was thanked for
thy cards received by
Verna Empey, Mrs.
Bronson and Mrs.
Devolin for the loss of
other-in-law, Elmer
maker also thanked
s. Lottie Bailey for
thy shown when she
brother Clarence
A get well card is to be sent to Francis Taylor who had the misfortune to break a collar bone. A sympathy card is to be send to Mrs. George White for the loss of a daughter Lois. Mrs. Hilda Devolin had charge of the Worship Service, which opened with a reading Lenton Observant, followed by Hymn 86, When I Survey the Wonderous Cross. The meditation, Christ in the Wilderness followed by prayer.

The offering was taken and dedicated by Hilda. The program was led by Mrs. Joyce McGrath. Beautitudes For the Aged, was read by Hilda. Mrs. McGrath gave us a very interesting discription of each beautitude with scrolles to accompany them. This was much enjoyed by all. It encouraged us to read Psalm 37 in the Bible.

The meeting was closed with prayer, lunch was served by the hostess and assistants and a social half hour was enjoyed by all.

Women's division of Agricultural Society meet

On March 10, 1:30 p.m., the women's division of the Agriculture Society held a meeting at Mrs. Doug Pigden's house. Fifteen women were present.

Dorothy Lees opened the meeting with a poem called Happiness Cake. The minutes were read by the Secretary Treasurer Mrs. Bernie Derry.

A thank you note was read from Keitha Parks thanking the Madoc Agriculture Society sincerely for the diploma she received.

Our members who went to the Ontario Association of Agricultural Societies Convention, gave a very good report and everyone went home with new ideas.

We would like to thank the Agricultural Society for making it possible for the women to attend.

We have completed all the changes we are making in our Ladies' Division on floral, general crafts, needlecraft and domestic. The changes will be made in the new fair book when it comes out in July.

Also, girls who are interested in being queen of the fair, please watch the paper for more details.

We hope there will be more juniors exhibiting in the fair this year.

All memberships should be paid in the new year.

We enjoyed the pictures the men brought home from Toronto taken in 1950. They were taken during a one day fair held in Oct.

Our next meeting will be held in June at Mrs. Gunter Veriach's house.

The meeting was adjourned and a delicious lunch was served by Mrs. Pigden and Dorothy Lees.

Queensboro News

Mr. Joe Latondress visited his brother Vincent in Belleville General Hospital on Sunday.

Goldie Holmes accompanied Mrs. Jean Pugh of Havelock to Haliburton Wed., March 9, and she spent the night with Mr. and Mrs. Jim Lynd. Mrs. Lynd (Chris) and Goldie were guests of Haliburton Senior Citizens for lunch on Thurs., then went to the Haliburton Gallery of Fine Arts for the quilt show.

Goldie spoke and showed some of her quilts to a mixed audience of Senior Citizens and the Trails End Quilters Guild. Goldie and Mrs. Pugh returned home Thurs. night.

The Haliburton Quilt show lasts through the month of March. Goldie entered three small wall hangings.

Mr. and Mrs. Keelly Lucas and Lawrence of Belleville spent the weekend with Mr. and Mrs. John Walker and Allan.

Mrs. John Thompson is a patient in Belleville General Hospital.

Mr. and Mrs. Alex Clarke spent the weekend with Mr. and Mrs. James Clarke and boys, Springbrook.

A community euchre party was held in the recreational hall on Tues. evening.

St. Andrew's UCW Unit #1 held their regular meeting on Thurs. afternoon at the home of Mrs. Roy Rollins. The theme was "Child or Children".

Rev. Hilary Scrutton and Goldie Holmes, also Mrs. Florence McCay and Phyllis Rollins of Cooper attended the workshop in St. Paul's United Church on Sat., March 12. This was under the leadership of Rev. Gordon Hunter of Richmond Hill.

The Queensboro Chefs held their meeting this past Saturday at 9:30 in the Queensboro School. We opened a meeting with the 4-H pledge. We discussed European and Eastern cuisines. We made mid-eastern stuffed vegetables, mint tea and Greek apple pie. Everybody seemed to enjoy the meal.

NOTICE TO CREDITORS AND OTHERS

CREDITORS and others having claims against the Estate of Wilbert Carman Brownson, late of the Village of Madoc, in the County of Hastings, who died at the City of Kingston, in the County of Frontenac on the 10th day of February, 1983, are notified to send to the undersigned Executor for the Estate, Grant Bronson, before the 8th April, 1983 particulars of their claim in writing after which last date he will distribute the Estate amongst the persons entitled thereto, having regard only to the claims of which he then had notice and he shall not be liable for any part of the Estate so distributed to any person of whose claim he had no notice at the time of such distribution.

DATED at Madoc, Ontario this 8th day of March, 1983.

GRANT BRONSON
162 MacKenzie Street,
Madoc, Ontario
K0K 2K0
Executor for the Estate of Wilbert Carman Brownson

Restwell UPHOLSTERING CO.
"CUSTOM"
SLIPCOVERING, WOODFINISHING, CUSHION FOAM, UPHOLSTERING FABRIC
210 Lansdowne St. E. Peterborough
Call us today 745-0541

ONTARIO GOVERNMENT TENDER

TW-83-83

SALE OF SAWLOGS

TENDERS WILL BE RECEIVED BY THE MINISTRY OF NATURAL RESOURCES up to and including Tuesday, April 5, 1983 at 13:00 hours, for a quantity of sawlogs on Lots 22 to 25, Concession X, (Blocks 46, 47, 48) Anglesea Township; and Lot 10, Concession XIV, XV, (Block 44) Grimsthorpe Township, in the County of Hastings.

FURTHER PARTICULARS MAY BE OBTAINED upon application to the District Manager, Ministry of Natural Resources, Tweed, Ontario.

THE HIGHEST OR ANY TENDER IS NOT NECESSARILY ACCEPTED.

Ministry of Natural Resources
Metcalfe Street
Tweed, Ontario K0K 3J0

Ontario — Ministry of Natural Resources

Hon. Alan W. Pope, Minister
W.T. Foster, Deputy Minister

ONTARIO GOVERNMENT TENDER

MAINTENANCE OF PICNIC SITES

Sealed tenders on forms supplied by the Ministry will be received by the District Engineer until 1:30 p.m. local time

WEDNESDAY, APRIL 20, 1983

for the maintenance of picnic sites (garbage collection, grass cutting, toilet upkeep, etc.) at the following locations:

TENDER NO. 1 (Kollaloe Patrol)
Jack's Lake, Hwy. 62, approx. 26 km. N. of Killaloe
TENDER NO. 2 (Barry's Bay Patrol)
3 km. S. of Barry's Bay, Kaminiskeg, Hwy. 62
Shrine Hill, 1.5 km. E. of Wilno, Hwy. 60
TENDER NO. 3 (Maynooth Patrol)
White Duck lake, Hwy. 62, 6 km. S. of Combermere
TENDER NO. 4 (Barry's Bay Patrol)
Opeongo River, 4 km. E. of Madawaska, Hwy. 60
TENDER NO. 5 (Maynooth patrol)
York River, Bancroft, Hwy. 62 N.
TENDER NO. 6 (Jct. Hwys. 62 & 620, Ormsby Patrol)
Jordan Lake, 16 km. N. of Bannockburn, Hwy. 62
Robinson Lake, 34 km. N. of Bannockburn, Hwy. 62
TENDER NO. 7 (Apsley Patrol)
Chandos Lake, 6 km. W. of Glen Alda, Hwy. 620
TENDER NO. 8 (Apsley Patrol)
Eel's Creek, 14.5 km. N. of Burleigh Falls, Hwy. 28
TENDER NO. 9 (Kinmount Patrol)
Furnace Falls, 10 km. E. of Kinmount, Hwy. 503
TENDER NO. 10 (Tory Hill Patrol)
Vance's Lake, ½ km. W. of Hwy. 28, Hwy. 121
Dark Lake, 1.5 km. E. of Wilberforce, Hwy. 648
TENDER NO. 11 (Dacre Patrol)
Griffith (Madawaska River), Hwy. 41
Tooey Lake, approx. 5 km. S. of Jct. Hwy. 132 on Hwy. 41

Specifications, tender forms and envelopes may be obtained in person or by mail from the District Office, 64 Monck Street, P.O. Box 300, Bancroft, Ontario, K0L 1C0. Telephone 613-332-3220.

When requesting tenders, please specify Tender Number(s). The lowest or any tender not necessarily accepted.

Ministry of Transportation and Communications

Township of Madoc
PART-TIME POSITION

plications will be received by the undersigned until
rsday, March 31 at 4:00 p.m. for the position of Dog
Collector. Duties include sale and receipting of dog
s and kennel licenses. Remuneration may be on a
mmission basis and the expected remuneration should
included in the application.

W.G. Lebow,
Clerk-Treasurer,
Box 503,
Madoc, Ont. K0K 2K0

Financial management is:
"Careful decisions"
"Security for the family"
"Fewer worries"
"Overcoming tough times"
"Choosing the right options"
k to your
Manager today
out financial services
signed to help you
hieve your goals.
TD Farm Pac
TD BANK

MADOC FURNITURE LTD.

RENOVATION

SALE!

Chesterfields, Chairs, Bedding, T.V., Appliances, Lamps

★ *Chairs Special* ★

- Kroehler
- Berkline
- Vogel
- Ascot

Special Discount Platform Rockers $169

★ *Bedding* ★

- Restonic
- Burrell
- Sealey

39" Mattress $99

54" Mattress $119

Sets — Up To $200 Discount

★ *Chesterfield* ★

- Braemore
- Kroehler
- Superstyle

up to $300 Discount

★ *T.V. Special* ★

26" Colour Model T55210 105 Channel Remote — Reg. $1269 Sale $1069

20" Colour Remote Model No. 2151 R — Reg. $899 Sale $755

★ *Appliances* ★

Leonard — Special Purchase

✓Refrigerator ✓Freezer ✓Stoves ✓Washers ✓Dryers

★ *Bedroom* ★

Krug 4 piece Set Oak Reg. $2760 $1890

Used Furniture

Gibbard Dining Set 9 piece
Walnut Dining Set 9 piece
Oak Dining Room Pedestal Table, Buffet & 5 Chairs (Antique)
2 Oak Pedestal Tables (Antique)

Used Appliances

(1) 17 cubic foot Fridge green
(1) 12 cubic foot Upright Freezer, green
(1) 10 cubic foot manual Fridge, gold

MADOC Furniture LTD.

APPLIANCES T.V.'S

120 Russell St. Madoc 473-4748

Madoc, Marmora merchants meet

A final meeting of Madoc and Marmora merchants was held at the Madoc Hotel recently with business and Ministry of Industry and Trade consultants present to give a final report to merchants on progress made and suggest more improvements.

The five-man consulting team provided merchants with counsel on approaches and methods that should be considered to improve service, productivity and profits. The consultants also provided an evaluation of the ineffectiveness and provided advice after the survey was complete. The evaluation was carried out five months after the initial contact was made with each business participating.

Program objectives were to improve service and organization through counsel, which would then, in turn, increase profits. Another objective of the whole program was to provide the Ministry of Industry and Trade with a report on the progress in Marmora and Madoc.

During the final meeting, the consultants said, overall, Madoc needs better road signs on Highway 7 and Highway 62. Madoc and Marmora should have brochures to promote the district's tourism, and send them to all business centres in Canada and the U.S. The consultants also suggested that all the surrounding small centres should work together, because Madoc, Tweed, Marmora, and Bancroft have a lot of similar things to offer.

The consultants also suggest that the Madoc and Marmora Village Councils establish an Industry Committee which should be active in soliciting business. They also said the area needs an active Chamber of Commerce to promote craft fairs, special promotions, winter activities, and any other promotion to get people into the community.

One of the consultants said that the bottom line was, it is an excellent opportunity for the community to solicit retirement people. It is a good retirement area.

The consultant service was offered free from the government to all merchants in Madoc and Marmora. A fee of $30, however, was charged to cover advertising and the final dinner. There were 12 Marmora businesses registered and 11 Madoc businesses.

One of the general comments on individual businesses made was to delegate smaller jobs to other workers, so managers have time to focus on more important jobs.

SPORTMAN'S SHOW

The North Hastings Promotional Board have put a booth in the Sportman's Show being held in Toronto from March 18 to 27. Bob Bancroft of the Madoc Hotel says over 200,000 people per day go through the displays.

Since the North Hastings Promotional Board took over from the Highlands of Hastings Tourist Association two years ago, it has picked up and created a tourism brochure representing Madoc, Marmora, Tweed and Bancroft.

Bob Bancroft said: "The Ministry was very impressed with our tourism program."

Holstein-Friesian gives award

The Holstein-Friesian Association of Canada has awarded a Master Breeder Shield to Allan and Delbert McComb, Belleville, Ontario. The award was bestowed at the Holstein-Friesian Association's Annual Meeting of members on Wednesday, 16 March 1983 at the Hyatt Regency Hotel, Vancouver, British Columbia. Orton Eby, Paris, Ontario had the honour of making the elite presentation.

The Glenalcomb herd owned by Allan McComb was awarded a Master Breeder Shield in 1961. Glenalcomb then became jointly owned by Allan and Delbert McComb in 1970 at which time Allan retired. In 1970 the herd was taken over by D.A. McComb and Sons.

The origin of the herd was Pabst Posch Francy Burke, a Very Good female purchased by Allan from Earl Burnside, Madoc, Ontario. Her daughter, Glenalcomb Rag Apple Nancy Burke, a Very Good, 6 Star Brood Cow provided the progeny that were instrumental in winning this second shield. Delbert comments that 90 per cent of the present herd trace to Nancy Burke maternally or paternally.

The main cow family at Glenalcomb is the Glenalcomb Rockette Betsie line. She herself is Excellent with 3 Stars and has 1 Excellent daughter, 2 Very Good sons and other younger males that are destined for Artificial Insemination Centres. The McCombs state that Betsie has contributed the most superior offspring to their herd.

The McCombs have had a number of top producers and have also fared well in the show ring. Their Breeder's Herd has been first in Hastings County fourteen times; they have shown many Grand Champion females and won several Premier Breeder and Exhibitor awards. Last year at the Peterborough Championship Show their senior bull was first.

Allan and Delbert have participated in various Holstein activities. Both have been active at Eastern Breeders Incorporated and both are Past Presidents of the Hastings Holstein Club. Allan received his veteran breeder pin from the Holstein Association in 1982. Delbert has served on his Church Vestry Council and is also a Director of Quinte Exhibition and Raceway.

Delbert states that one of Glenalcomb's goals is to continue to develop strong cow families with deep pedigrees. They also express gratitude to related Holstein industries and especially the Holstein Association staff, classifiers, representatives and Directors.

Our new Master Breeder has bred 5 Excellent, 23 Very Good and 3 Star Brood Cows; 1 Excellent and 5 Very Good bulls. On an average of 15 registrations per year, Glenalcomb Farm required 235 points and earned 266.

CO-OP

Orders now taken for baby chicks and turkeys for Spring delivery

Madoc Co-Op Association

Madoc 473-4227 Tweed 478-3138

Lottery Numbers
Provincial No. 2459347
Lottario

MARCH 19/83 DRAW

2	10	11	31	43	49	BONUS NUMBER	29
ABOVE REGULAR NUMBERS WIN IN ANY ORDER						APPLIES TO 2ND PRIZE ONLY	

STICKWOOD'S DRY GOODS Durham St., Madoc

Car Care Car Care

Exterior paint, vinyl treatment requires the correct protectants

The arrival of warm spring weather again signals that time of the year when car owners shed their winter "blahs" by washing and polishing their automobiles.

For the majority of motorists, this annual ritual involves removing dirt and grime accumulated over months of cold weather driving as well as the application of protectants to restore much or the original luster to exterior surfaces.

Paints and vinyls on most cars can be returned to like-new condition providing that the owner follows several basic steps during the clean-up, shine-up process.

A primary consideration for treating exterior painted surfaces and vinyl coverings is selection of the correct protectants, according to Dan Janssen, president of Ziebart Rustproofing Company.

Janssen does not recommend using natural waxes or silicone-based synthetic polishes for long-term protection of exterior paint.

"A nonporous, polymer resin sealant such as the one we use in the professional application of Ziebart's paint protection system will provide a durable, superior finish," says Janssen. "Natural waxes tend to break down quickly and silicones lack the adhesive qualities required for a long-lasting shine."

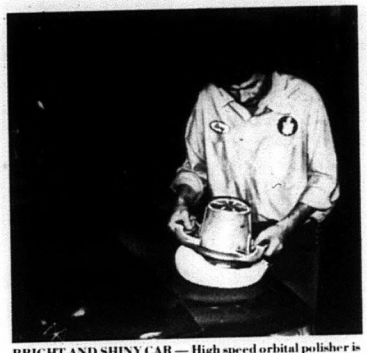

BRIGHT AND SHINY CAR — High speed orbital polisher is used by a Ziebart Appearance and Protection technician to apply the finishing touches to automobile that has been professionally treated with the Ziebart Paint Protection System.

Care of exterior vinyl surfaces is equally important since most vinyls will mar or fade if washed with an abrasive cleanser that contains bleach. Specially-prepared vinyl cleaners and dressings offer greater protection and longevity.

A rule-of-thumb to use when washing your car is to use the *weakest solution first*. A mild detergent in warm water usually will remove all but the most stubborn dirts, salt and road tars. Should that method fail, use of mineral spirits applied with a soft cloth is recommended.

Ziebart technicians recommend hand washing over commercial car washes since nylon brushes used by many mechanized car wash facilities tend to strip the wax from cars and pass the residue along to others that follow.

Special care should be given to the removal of tree sap and bug stains, especially when they have been allowed to dry and harden.

There are three different types of tree sap, "sugary," "resin," and "birch." Sugary, such as maple sap, will usually dissolve when soaked in warm water and detergent for about 10 minutes. Resin, such as pine sap, should be removed with mineral spirits. Birch and other hard saps must be scraped off with care in order to protect the finish.

Bug stains that remain after the car is washed can pose a difficult problem. One method for removal is to mix a small amount of meat tenderizer with water in your hand, apply to the stain and allow to set for 10 minutes before removing by hand.

Other tips offered by the automotive appearance and protection specialists at Ziebart include:

- Wash your car regularly year-round, preferrably by hand and at not less than two week intervals.
- Remove road tars immediately if possible or, in any event, within a month.
- Dry your car thoroughly, using soft towelling or chamois. This includes hard-to-reach areas.
- Treat exterior vinyl surfaces with a vinyl dressing at least every other month.

Regular wash, wax helps preserve car

Today's car finishes are better than ever, so there is no reason the paint on your car shouldn't sparkle for the life of the vehicle.

The easiest and least expensive way to preserve the original luster, the Automotive Parts & Accessories Association says, is to wash the car as often as you can.

Periodic maintenance includes washing and waxing. Washing gets rid of tree sap, road tar, insects and bird droppings, gasoline, dust, industrial fallout, and other harmful agents.

Prevent rust

Once a week isn't too often for this important car-care job and always wash your car as soon as feasible, after driving in the rain, snow or slush. The wash water carries away those corrosive elements that cause rust.

Always use cold water, never wash in the direct rays of the hot sun, and wait until the metal is cool. Your auto parts and accessories dealer has car wash compounds and agents which will remove stubborn tar and other contaminants. Do not use detergent.

Permit drainage

After washing, leave the car doors ajar for a few minutes to permit water to drain. Dry thoroughly.

If you live in an area where sand and salt are used on roads, or roads are sandy, hose down the underside twice a year. Be sure to keep the drain holes in the bottom of the car doors open.

Examine finish

Inspect your car's finish closely. Oxidized paint looks chalky or gives the appearance of a film hiding the true color of your car.

You will have to use a cleaner to remove the dead paint and a wax to lay on a new protective coating. A combination cleaner/wax will do the job in one step.

Cleaners and waxes come in a wide range of choices, from wax-impregnated cloths to sprays, liquids and presoftened pastes. Many car buffs stock several different types of waxes so they can do a quick job or a real elbow-greaser, depending on how much time they have.

Little by little

Polish one section at a time, using a circular motion to apply the wax and making sure to overlap sufficiently.

The cloth will slowly become the color of the car as you rub off the dead paint, so turn the cloth frequently.

When the wax is dry, it will haze on the surface and is then ready to be removed with a clean cloth.

Buff the surface to a high shine. Again, fold the cloth frequently as it becomes glazed with dead paint.

No Deals - No Specials

Just The Best Prices Anywhere!

We carry a full line of Auto, Truck & Farm Tires & Batteries

Not only do we handle many makes of Tires, but we have the widest selection in this entire area!

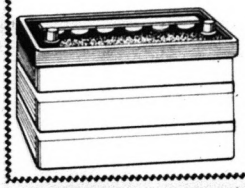

Holgate Tire & Battery Ltd.

Cannifton 613-962-6930

...Protect Your Investment!

SPECIAL PRICES IN EFFECT UNTIL Mar. 31/83 • FOR MOST NORTH AMERICAN BUILT CARS & LIGHT TRUCKS

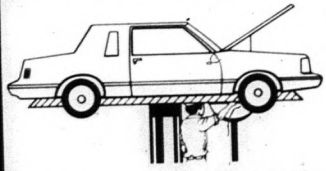

$14.50

OIL and FILTER CHANGE

Install up to 5 litres of 10W30 Motor Oil and an Autopar Oil Filter.

ANY ADDITIONAL PARTS OR SERVICES REQUIRED WILL BE QUOTED FOR YOUR AUTHORIZATION BEFORE WORK IS STARTED

Road Ready Service

Pigden Motor Sales Ltd.
161 Russell St.
Madoc Ont.
Phone: 473-4221

CHRYSLER SERVICE CONTRACTS

We Repair or Exchange — Guaranteed Service

King Transmission

AUTOMATIC TRANSMISSION SPECIALIST

All Makes And Models

Frank Stevens
613-962-3545

391 Front St.,
Belleville

FOR YOUR AUTOMOBILE INSURANCE

BE WITH THE BEST!

DOWNEY INSURANCE

Madoc 613-473-2300

Residential-Commercial-Personal-Boats

Car Care

Safety first, cosmetic last

Your car needs more work on it than you can afford. Where to start?

Concentrate on safety-related systems first, the Automotive Parts & Accessories Association advises.

This should be followed, in order, with work on items that affect reliability, and finally on comfort and cosmetics.

Safety-related components include suspension, steering, muffler, lights, windshield and wipers. People tend to neglect them, primarily because they wear gradually. They give little warning before failing.

Reliability items include everything that makes the car move: engine, transmission and running gear. Don't overlook the radiator's condition.

Remember that electrical-system failures —

Helpful procedures on what you should do when the radiator boils

An automobile engine is a very efficient producer of heat. In fact, combustion chamber temperatures in an engine commonly reach 4,000°F. This is enough to warm an average six-room house in zero weather.

Unfortunately, it is also enough to melt cast iron or aluminum, the materials from which engine blocks are made.

All car manufacturers now specify thermostats that start to open in the 195°F. range. Such high temperatures increase the chances of coolant boiling.

Two things are required to prevent coolant boiling. First, a radiator pressure cap that normally permits pressures of 15 to 18 pounds per square inch. Such a cap raises the boiling point of water to about 250°F. instead of 212°F. the normal boiling point at sea level.

The second requirement is a coolant mixture of about 50 percent ethylene glycol based "coolant" fluid and 50 percent water. This mixture raises the boiling point an additional 15°F. Together, the radiator cap, plus the coolant raise the boiling point to 265°F.

What steps should be taken if the radiator does boil over, or the red temperature light stays on?

The Gates Rubber Company recommends the following troubleshooting procedures:

1. The overheated engine should be shut off and allowed to cool naturally. The radiator cap should *not* be removed. Serious scalding can result.

2. When the engine has cooled down, the radiator cap can be removed and the coolant level should be checked. Possibly it has boiled out. Low coolant level is a principal cause for boiling.

3. A check for pressure leaks of the cooling system and radiator pressure cap should be made. Leaks in the radiator or heater hoses, loose hose clamps, or a faulty radiator pressure cap means lowering of the pressure that is so necessary in cooling systems to prevent boiling.

4. Check water pump drive belt tension. If belts are loose and slipping, boiling can result.

5. If the vehicle has a temperature-controlled fan clutch it should be checked also. Again, inspect the belt.

6. A check should be made, using a regular cooling system hydrometer, to measure how much antifreeze coolant is in the coolant mix. A too low coolant concentration is often one of the reasons for boiling.

7. Radiator fins plugged with dirt, bugs, and leaves prevent proper air circulation. They should be blown out with air or washed off with a hose. Reverse flushing or using chemical cleaners will get rid of rust, dirt and oily deposits inside the radiator.

8. Other possible reasons for boiling can be the use of air conditioners, extended hot-weather idling, a dented radiator filler neck (which doesn't allow the cap to work correctly), or a broken water pump impeller. With so many recreational vehicles on the road today, it should be remembered that pulling a heavy trailer is a common cause for overheating.

9. After boiling occurs, the thermostat may have been overheating and been destroyed. Since it is a mechanical part, if it has been used too long, it may be worn out. If there is any doubt, it is always a good idea to replace it.

In spite of the critical job performed by the cooling system, service managers say that it is the most neglected system in the entire automobile. And neglect of the cooling system is the main reason for harmful overheating and coolant boiling.

Abe Can Help

Want to know approximately how much tread you have remaining on your tires? All it takes is a Lincoln cent. Press Lincoln headfirst into a tire tread groove. If his head is uncovered, less than 1/16th of an inch remains and the tire needs replacing.

Get Your Body In Shape

See Us For A Free Estimate On Your Car Or Truck

Free Undercoating With Each Complete Paint Job.

This offer expires Mar. 31/83.

Gunter's
Auto Body Repair
Truck Body, Cars, Buses,
Frame Straightening, Refinishing, Etc.

Cooper Rd.
2½ miles North of the fairgrounds

Phone (613) 473-4000
Res. (613) 473-4569

THE SURPRISING SUBARU

Take a Revelation Ride - Drive one you'll buy one!

If we didn't believe in it, we wouldn't sell it.

In Japan, Subaru is known as "the engineers' car." It is an automobile of precision, modern technology and micro craftsmanship. You may not care about monocoque bodies or horizontally opposed engines, but Subaru does, because they care about the people who buy their cars. Their concern for engineering is more a concern for enduring quality and unerring performance.

In a nation noted for its advanced electronics, Subaru is in the forefront. An on-board computer, the Electronic Computer Control System, in each car continuously monitors all the engine's major operating conditions and adjusts the carburetor's air-fuel ratio 40 times a second. Instantaneously improving the fuel efficiency, driveability and horsepower.

VAUGHAN'S
AUTOMOTIVE & APPLIANCES
Sales - Service
610 Dundas St. E., Belleville 613-968-6781

COONEY
USED CARS
101 Front St., Belleville

1980 Pontiac Catalina
4 door sedan, small V8, equipped with cloth interior, air conditioning, AM Tape radio & more. A verysharp auto finished in two tone burgundy & grey. Truly a fine automobile! Stock No. 1118

A successful business built on fair & honest dealing.

613-966-4200

Car Care

Guidelines for driving safely and efficiently

When was the last time you had your car checked? Automobile maintenance is essential for safe and efficient driving.

If you're unsure as to whether your car is in tip-top-shape, have it checked now before the hot summer months ahead. The following guideline outlines key points for a complete auto checkup.

1. *Check tire pressures regularly.* Keep tires inflated to the manufacturer's highest recommended level. Most such recommendations are for cold pressure, so buy a good quality gauge and take readings before starting out.

Become familiar with the difference between your tires' cold and hot pressures, and adjust accordingly. You can improve mileage one percent for every two pounds of tire pressure needed to bring them up to standard.

2. *Replace all four tires with radials.* They will generally give three to five percent improvement in gas mileage in the city, and up to 10 percent on the highway. When you buy a new car, specify radials. They last longer, give better mileage, and often provide better steering qualities. But, don't mix radials with conventional tires — it can be dangerous.

3. *Have wheels properly aligned.* Improper wheel alignment can increase fuel use and cause unnecessary tire wear. A regular alignment check is a good idea. Also, check the alignment after the wheels have had a jolt — from striking potholes, bumps, or curbs.

4. *Are your brakes adjusted?* Brakes that drag or grab unevenly rob you of gasoline, and can be dangerous. Be sure that the brakes both grip and release properly.

5. *Use gasoline of the proper octane rating.* The owner's manual gives the gasoline octane rating and gasoline type recommended by the auto manufacturer. What you want is octane just high enough to prevent knocking.

6. *Check and change oil and oil filter at recommended intervals.* Every time you add gasoline, check the oil. Dirty oil or a low oil level

7. *Use a good quality SE multi-grade (multi-viscosity) oil.* Look for the API SAE rating on the container. Multi-grade oil like 10W-30 and 10W-40 help reduce internal engine friction and give better gasoline mileage than single-grade oils.

Do not use an oil of higher viscosity that recommended in your owner's manual since heavier oils tend to increase friction and decrease miles-per-gallon efficiency.

A lower viscosity oil such as 5W-30 is recommended for winter months in a cold climate.

Consider using the super oils; they increase fuel economy and give better protection against wear of motor parts. Always use oils that are marked SE.

8. *Do the little things prudence requires.* Don't overfill the gas tank; eliminate any chance of spillage. Don't carry unnecessary weight.

For every additional 100 pounds, mileage goes down as much as four-tenths of a mile per gallon. For safety's sake, never carry a can of gasoline in the trunk.

9. *Have you had an engine tune-up recently? Do you need one?* If your engine is hard to start, hesitates, sputters, idles roughly, or the like, you are losing mileage and should check its condition immediately.

You may need to clean and adjust spark plugs and ignition points, replacing if necessary; check timing; and replace air and fuel filter elements.

How much you will save on gasoline consumption will depend on the condition of your engine and how much you drive in the course of a year, but savings could range up to 12 percent on your gasoline bills.

WELLS FORD MERCURY
STIRLING 613-395-3375

★THIS WEEK'S SPECIAL★
1981 CHEVETTE, 2 door, 4 cyl. auto., a local one owner car with only 14,000 km. $4995. Stock No. 82032A

1982 GRANADA, 4 door, 6 cyl. auto., power steering, power brakes, radio, finished in dark blue with red cloth interior & only 29,000 km. $7895. Stock No. P238

1982 CAPRI, 3 door hatchback, 4 cyl. auto., power steering & brakes, radio, finished in medium red with matching cloth interior & 30,000 km. $7895 Stock No. P246

1980 HORIZON TC3, 4 cyl. auto., AM FM radio & rust proofed. A real sharp car & priced to sell at $4495. Stock No. P239A

1980 PINTO, 3 door hatchback, 4 cyl. auto., radio. Look at this car before you buy. $4195. Stock No. P241

1979 VOLARE, 4 door sedan, 6 cyl. auto., power steering, power brakes, radio, finished in green with green cloth interior. Don't miss this car at $4295. Stock No. P210

14 MORE USED CARS
Ready for Sale at reduced prices

WELLS FORD MERCURY
STIRLING
Good Guys! Good Deals!
Mon. - Thurs. 9:00 a.m. - 8:30 p.m.
Friday 9:00 a.m. - 5:00 p.m.
Saturday 9:00 a.m. - 4:00 p.m.
613-395-3375

"THERE'S AN ECONOMY CAR IN YOUR FUTURE"

The MILEAGE MAKERS

If we had a crystal ball, we might be able to predict the price of gas 3 years from now. But we don't; so till then make sure you're getting the most mileage out of your car buying dollar by having a look at this guide to fuel saving economy vehicles

HONDA
4.0 L/100 KM (71 MPG) (Hwy.)

CIVIC "FE"
West City Motors (Belleville) Ltd.
Honda Sales & Service
R.R. 2, Belleville, 613-962-9513

1983 DODGE COLT
3 Door
1400 CC
4.7 L/100 KM (59 MPG) (Hwy.)

Dodge
Dodge Trucks
CHRYSLER
McKeown Motor Sales
Dodge-Chrysler Massey-Ferguson Sales-Service
Springbrook, Ont. 613-395-3883

ESCORT "FS" HATCHBACK
4.5 L/100 KM (63 MPG) (Hwy.)

FORD
Fry Ford
321 N. Front St., Belleville
613-962-9141

The Quality Car From Japan

SUBARU
DL FWD Hatchback
VAUGHAN'S AUTOMOTIVE
Belleville
610 Dundas St. E., 613-968-6781

DIESEL TOYOTA
6.0L/100 (47 MPG) (Hwy.)

2.2 litre
5 speed trans.
1635 lb. payload
Midway Motors (QUINTE) LTD.
123 College St. W., Belleville 613-968-4538

1983 DATSUN HUSTLER
2 wheel drive
$7742.00

Standard Equipment
Stripe, AM FM stereo, Tinted Glass, Carpet & Console, White Letter Radial Tires, Bumper Rub Stripes, White Spoke Wheels, Chrome rear step bumper, stainless steel mirrors
Vader Datsun
21 College St. W., Belleville 613-966-5302

DEISEL or GAS AUTO or 5 - SPEED
5.9 L/100 KM (48 MPG) (Hwy.)
mazda Pickups
$600 off till March 31st.

North Front Motors
239 N. Front St. Belleville 613-966-3333

RABBIT DIESEL
3.6 L/100 KM (81 MPG) (Hwy.)

In Stock Now
North Front Motors
239 N. Front St.
Belleville
613-966-3333

Care Care Car Care

Take note: a quick summary to summer-ize your vehicle

Many motorists are used to taking steps to protect their cars from the rigors of winter, but it's equally important to "summerize" your auto investment, preparing it for hot weather in addition to finding out the nature of winter's toll.

Personal seasonal inspections are quick and easy to do, and may save you money as well.

Check your tires for excessive or uneven wear. A winter pothole may have you in need of an alignment adjustment.

Before you remove those snow tires — and especially if you're running on "all-season" radials — check the tread depth to be sure there's enough rubber between you and the road.

Rainwater and highway oils can be as slick as ice. It's also a good time to "rotate" your tires for more uniform wear.

You may know when you last changed your oil, but make sure to double-check your air filter. Be sure that sand and other winter road dirt hasn't ruined the performance of that easily-overlooked, easily-remedied element.

Check all belts, hoses and cables for wear, and make sure their connections and clamps are secure and free of corrosion. It is better to replace that frayed fanbelt now than somewhere on the highway.

Even though you're thinking of good weather ahead, check your wipers — remember that one morning in January when they were frozen to the windshield? One might have started to tear. And fill up the windshield sprayer reservoir while you're at it.

You probably checked your car's coolant last fall for protection against freezing, but it's a good idea to check it now to be sure the reservoir is full. You may spot a leak somewhere, and boilovers are just as potentially damaging as freeze-ups.

If you didn't do it last fall, it's probably a good time to flush your cooling system and put in fresh coolant, to protect against corrosion as well as boilovers.

During March, the makers of Prestone II® antifreeze/coolant are making that step easier for you, by offering a "Buy One-Get One Free" refund. Union Carbide will refund your money on one jug when you buy two jugs of Prestone II; check your local participating retailer's ads for your refund certificate.

Even if the snow is long gone from your neighborhood, there's still leftover sand and salt on the roads. It's time to give a good cleaning to the outside of your car — and don't forget the wheel wells, where salt loves to hide — and to protect your car's finish with a wax application.

Fortunately, that's a lot easier to do than it ever was, with products today that wipe on fast for a hard finish that lasts.

And if you car still sounds like it has the flu, it's probably wise to have an engine tune-up. Do it yourself or get help from a pro, but you'll enjoy the prospect of spring and summer driving a lot more when you know your car is ready for it.

Drive with Flare

Flares are more effective for safety than a car's hazard flashing lights if they are positioned properly.

Should your car break down, place flares far enough away so they provide sufficient warning. The rule of thumb is to place them about 150 yards from the disabled vehicle.

If the car is disabled around a curve so that it is in a blind spot from traffic coming either from the front or rear, place flares ahead of the curve so that drivers will realize danger exists on the other side of the curve.

No Two Alike

Two cars coming off the production line together will offer unlike gasoline mileage, even if they have the same driver. The mileage estimates produced by the Environmental Protection Agency never were intended to indicate to car owners what mileage they would get. The tests are conducted in a laboratory under fixed conditions with no allowance for variations in driving technique, weather, road or mechanical conditions.

Cleaning tips for vinyl tops

Vinyl tops need their own special care. Frequent washing is as vital for a vinyl top as it is for the car's paint finish — maybe even more so. A soft-bristled brush is a help in cleaning.

When the surface is clean and dry, you can use vinyl top dressing on the roof. Use the neutral, or colorless, product or get the color that matches your car's top.

Scratches or cuts in the vinyl can also be repaired at this time.

Now Is The Time
To Bring
Your Vehicles In
For An Estimate
For Body Repair
& Painting
To
ADAMS
AUTO BODY LTD.
MADOC 473-2302

THE Superior Muffler GUARANTEE*
- We offer you a guarantee on the muffler, tailpipe, exhaust pipe, brakes & shocks for as long as you own your car - ask us about our warranties
- Free inspection - no obligation
- Domestic & foreign cars
- Custom pipebending - dual conversions
- Over 1600 dealers in North America

STILLMAN'S 392-8511
Just South of 401 on Hwy. 33, TRENTON

NO.1 AGAIN

4.3 L/100km* 65 mpg
*Rating based on approved Transport Canada test methods. Your fuel consumption will vary.

No.1 in economy for the seventh straight year.
Once again, the Rabbit Diesel offers the best fuel economy in Canada.

No.1 in popularity.
Since its introduction, the Rabbit Diesel has outsold all other diesel cars.

Rabbit Diesel
North Front Motors Ltd.
239 North Front St. 966-3333 Belleville

CALLING ALL CARS
★SPRING CHECK-UP★
FOR ONLY $22.95 + P.S.T.
Change oil (4 quarts)
Install new Motorcraft filter

16 - POINT INSPECTION

INSPECT
Wheel alignment
Complete front end inspection, setting of camber, caster, toe-in and torsion bars where applicable. Parts extra where required.
$15.95 - most cars

- ☐ 1. Exhaust System
- ☐ 2. Shock Absorbers
- ☐ 3. Steering Linkage
- ☐ 4. Front and Rear Suspension
- ☐ 5. Radiator and Heater Hoses
- ☐ 6. Battery Cables and Connections
- ☐ 7. All Belts
- ☐ 8. All Fluid Levels
- ☐ 9. Air Cleaner Filter
- ☐ 10. Windshield Wiper Blades

LUBRICATE:
- ☐ 11. Hood Latch and Hinges
- ☐ 12. Door Hinges
- ☐ 13. Deck Lid Hinges

TEST:
- ☐ 14. Coolant for Temperature Protection
- ☐ 15. Battery Specific Gravity
- ☐ 16. All Lights and Signals

WELLS FORD MERCURY
Stirling Service Phone - 395-3377

You tell us and save

CANADIAN TIRE

Save $10.00 with this ad

13-point brake overhaul

Our TOTAL SERVICE experts will resurface rotors and drums, replace all linings and/or pads, PLUS many other vital services to **all 4 wheels.** For most cars. See below for the participating Auto Centre nearest you.

Save $6.00 with this ad

10-pt front-end alignment

Our TOTAL SERVICE experts will adjust caster, camber and toe-in, check suspension components, PLUS many other vital services. For most cars. See below for the participating Canadian Tire Auto Centre nearest you.

Save $8.00 with this ad

Installed Mufflers

New 100,000 kilometer, 5 year Pro Rated warranty on your Turbofire and Supreme mufflers when installed by our service centre.

Save $10.00 with this ad

Installed shock absorbers

MOTOMASTER heavy-duty shocks guaranteed for 4 yrs. or 80,000 km. on the car on which they were originally installed. **Pairs** only, for most cars. See below for the participating Canadian Tire Auto Centre nearest you.

It's Time For a Lube, Oil and Filter

Oil Filters from $1.99

Motomaster Supreme 10W30 Oil .99/Lt.

Chassis Lube $5.70

TOTAL SERVICE

Cut out this ad and bring it to the nearest participating Canadian Tire Auto Centre (see below) and **You Tell Us** which service(s) to put on sale. You can take advantage of 1 or all 5 . . . but you'd better hurry . . . savings in effect . . .

ONE WEEK ONLY

March 23 - March 29 till 5 p.m.

Do your car and your budget a service...make an appointment today!

Ad will be honoured only at the participating Canadian Tire Auto Centres shown below.

Applicable only for service operations shown. Not redeemable for cash.
Ad must be presented when service is completed. Offer expires March 29th.
ONLY 1 COUPON PER JOB PER CUSTOMER.

60th year ASSOCIATE STORE

...a lot more than tires

Canadian Tire
57 St. Lawrence St.
MADOC 473-4750

Service Hours:
Mon. - Sat. 8 a.m. - 5 p.m.

CANADIAN TIRE 123 456 789 0 R J ROBERT

VISA MasterCard

USE YOUR CARD

Support Group formed, composed of social workers

The Centre Hastings Support Network has been formed, and is composed of five social service providers who live and work in the Centre Hastings area. Members are Shirley White of Big Brothers and Big Sisters, Deborah Hoffman of Children's Mental Health Services, Laura Thompson of the Adult Day School, Diana Bonter of Community Corrections, and Sharleen French of Adult Protection Services.

During our day to day activities we constantly see areas of helping that could be improved or expanded within our various agencies, but because of our increasing workloads we are unable to initiate such programs ourselves. Therefore, the aim of this group is to expand the social services that are available to the residents of Centre Hastings, on a continuing basis over the next few years, through various grant applications.

It is our intention to apply for a grant under the 1983 Summer Canada Student Employment Program, for a Community Project, which will provide employment for five local students. Their responsibilities will be to supplement present services, as well as develop new programs and activities within the agencies of the Support Network.

We all have the support of our respective boards and co-workers for this project, but to qualify for the grant we need letters of support from groups and individuals such as you. I have enclosed an outline of the proposal we are submitting, and hope that you feel it is of sufficient merit to warrant your support for our efforts on behalf of the residents of Centre Hastings.

Your acknowledgement of a need for expansion of services within this area, and approval in principle of the objectives of the Support Network is very necessary for our success in this first joint venture.

We look forward to receiving you letter of support and thank you for taking the time to consider our proposal.

OBJECTIVES

The objectives of the proposed support network are to improve, enhance and expand social services to residents of Centre Hastings. The grant application was made to cover wages and expenses for five local students, one of whom will fill the role of project manager.

The support network hopes to create a directory of services provided by service groups and agencies within Centre Hastings. When completed, this directory will be distributed to all service groups, churches, doctors, schools, and agencies in Centre Hastings. If sufficient interest is shown, the directory will be made available to the general public.

They also hope to create information brochures, booklets and newsletters for the agencies within the support network.

The support network plans to integrate client caseloads into existing recreational programs where possible, and develop programs where necessary for persons with special needs.

They wish to increase public awareness of existing programs and services within the area and define gaps in service provision to residents. These gaps will then be addressed by the support network as part of their on-going service improvements and expansion. In addition, they would like to increase the number of volunteer helpers for the various agencies to aid in continuing expansion of programs and activities.

The student staff will be aided and supervised by the members of the support network, and will spend time within each agency, learning various aspects of agency procedures and operation. In addition, each agency will supply the necessary equipment and facilities in order for them to complete each project.

The organizers are requesting students be hired for 17 weeks, in order for them to complete each project, and also to ensure that the students' financial requirements are met for the upcoming school terms.

Students considered for hiring must be a resident within Centre Hastings, have an interest in the social service field, and have some capacity for the proposed activities.

The project manager must have the same leadership and office procedure skill.

Creativity, and interest in learning new skills will be considered more important than actual skill levels.

We Invite You to the
★GRAND OPENING★
of the RAINBOW CAFE
On the main street of Marmora
April 1st
DAILY MENU FEATURES: ★Home Baking ★Delicious variety of sandwiches ★Tasty Coffee & ★Aromatic Teas ★Fresh Homemade Soup
★OPENING SPECIAL★
Cabbage Rolls, Bread & Butter your choice of beverage $2.00
OR
★Coffee & Muffins or ★Loaf Slices $1.00

Rylstone news

By MRS. CLARENCE THOMSON

Relatives and friends attended a 40th wedding anniversary party, in honor of Mr. and Mrs. Lindsay Finch, held in the Royal Canadian Legion, Campbellford, Saturday, March 5.

Our congratulations and best wishes to the bride and groom, Mr. and Mrs. Thomas Mumby, of Oshawa.

Mrs. Don Stewart has returned home after spending some time in Campbellford Memorial Hospital.

Mrs. Wilfred Spencer and Mrs. Clarence Thomson attended the wedding of Vicki Lounsbury and Dale O'Brien, at the home of Mr. and Mrs. Gary Lounsbury, RR8, Peterborough, February 26.

Mr. and Mrs. Robert Spencer, Mr. and Mrs. John Spencer, Mr. and Mrs. Fred Spencer, and most of their families were guests at the wedding dance following the ceremony, held at the Cedar Mountain Ski Resort near Peterborough.

The Rylstone Women's Institute monthly meeting was held March 2, in the form of a family potluck supper at the home of Mrs. Clarence Thomson.

Special guest was Mrs. Hector MacMillan, speaking on the Heritage Foundation, of Campbellford, and Interior Decorating.

Mr. and Mrs. Joe Longeron, of Oshawa, were weekend guests of Mr. and Mrs. Mernie Sweet and Murray.

Mr. s Wilfred Spencer and Mrs. Clarence Thompson visited Mrs. Ray Davis, of Frankford, Tuesday afternoon.

Wellman's WI

The March meeting of Wellman's WI was held at the home of Mrs. Jim Pollock with 16 ladies in attendance. The roll call was answered by naming an outstanding Canadian woman.

Mrs. Keith Clancy, convener of Citizenship and World Affairs, was in charge of the program, Mrs. Gerald Clancy, introduced the guest speaker, Mrs. Glenn Clarke, leader of the Stirling Rangers, gave a very interesting account of her trip in August to Moosonee, Ontario with a group of Girl Guides. She gave each lady a treat of bannock which she had made.

The motto - self control is the ability to idol your motor when you feel like stripping the gears - was prepared by Mrs. Fred Beckett and read by Mrs. Byron Seeley. Happy birthday was sung for Mrs. Bruce Stapley and Mrs. Jim Pollock.

After the discussion of several items of business, the meeting closed with the singing of the National Anthem.

TWEED MOTORS

Charles Way
Sales Manager
OVER 50 YEARS OF SALES AND SERVICE
I promise to continue the tradition of giving the same personal service and competitive deals as my Grandfather Ed Way, and my Father, Ron Way.
Come in and see me, or any of our sales staff, Laverne Monaghan, Gerald Gaffney or Larry Allen.
TWEED MOTOR CAR SALES LTD.
PONTIAC - BUICK — GMC TRUCKS
Only 30 Minutes North of Belleville - On Hwy. 37
(613) 478-3139
241 Victoria St. Tweed, Ontario

SEE US FOR
Alaska Cruise
At
Rolly's Travel
227 Front St.
Downtown Belleville
613-962-9201

FOR YOUR EYES ONLY
by quintoptics
Quality & Service
EYEWEAR and CONTACT LENSES
54 Bridge St. E. Belleville 962-9311
52 Quinte St. Trenton 392-2276

FOR THE FINEST IN QUALITY
PHOTO FINISHING
Fast - Efficient - Guaranteed
Have your colour negative films developed & printed & receive
New Borderless Lustre Prints Larger
PLUS A CONVENIENT, POCKET SIZE PHOTO ALBUM AT NO EXTRA CHARGE
Chas Abel
GUARDIAN DRUGS
Johnston's
36 Durham St. S., MADOC 473-4112

Car Care Car Care

Got a front-wheel shimmy? Problem might be vibration

A motorist always knows that when vibration starts, the car is trying to send a message.

This front-wheel shimmy is a continuous shaking sensation felt in the steering wheel, floor or seat even on a smooth highway.

Tied to speed

If the condition is vibration, it will occur at one driving speed, usually from 50 to 70 mph, and it will continue as long as the car is driven at that one speed.

Slow down

It may disappear when the speed is exceeded but will always disappear when the car slows below that speed.

Steering and suspension problems that cause vibration are worn shock absorbers, loose steering linkage, worn ball joints and a misaligned front end.

Other conditions causing vibration are improper tire pressure, tire bulge, loose wheel nuts, out-of-balance wheels, worn or loose front-wheel bearings, and driveshaft problems.

Check problem

Don't confuse vibration with front-wheel tramp (tire thump). Front-wheel tramp is a cyclical thump-thump-thump sensation which is felt at about 25 mph. This can be caused by bad shock absorbers and out-of-round tires.

Rid car of winter's grime in less than 15 minutes

Winter is tough on any car's finish. Water, salt, road grime and oxidation attack the car's finish and can give your car a dull, faded look. But, a little spring spruce-up can bring back your car's good looks in less time than you think.

Thanks to recent technological developments by Turtle Wax, it no longer takes a half a day to restore your car's finish to its former brilliance. In fact, with these new products, the whole job of cleaning and waxing can be accomplished in under 15 minutes.

One-step product

These new space age products use a convenient spray to apply a one-step cleaner and wax. The original spray introduced in 1982, Minute Wax, was an instant success since it made waxing a car as easy as cleaning a window.

All one had to do was spray it on and wipe it off, with results that looked like a two-hour paste wax job. You got a great shine with Turtle Wax's great protection in almost no time at all!

Car care breakthrough

Later that year, Turtle Wax also introduced PolyShell Spray poly sealant bringing the same kind of convenience to Polymer application. While do-it-yourself versions of dealer-applied poly coatings were available before PolyShell Spray was introduced, none of them could clean and shine in less than 15 minutes.

Both Minute Wax and PolyShell Spray also protect from the summer elements — blazing sun, road tar, and bugs.

Now, removing winter's grime and sealing in a brilliant shine takes no longer than a coffee break.

Semi-metallic brake pads solve problems in new car design

Most auto safety experts agree that three out of four cars on the road today need some kind of brake work. Although worn-out brakes is one of the more common brake problems, recent changes in automotive design have made buying the right pads more complicated for the consumer.

On smaller cars with front wheel drive, a disproportionate amount of work is done by the brakes on the front axle. To resist the greater heat build-up caused by this extra work, new cars use semi-metallic disc brake pads composed of very fine steel wool instead of the old style organic pads.

Originally designed for vehicles that operated under demanding braking conditions, such as police cars and emergency vehicles, the semi-metallics last almost four times longer than the organic pads. The longer pad life of the semi-metallics makes them the most economical choice, even though they cost more than organic pads.

For consumers, the new brake pads can make things confusing. A car originally equipped with organic pads can be relined with semi-metallic pads if the braking system is equipped with power brakes. On vehicles with semi-metallic pads, worn pads should be replaced with semi-metallics.

When the power brakes are not present, some car manufacturers use a hybrid set consisting of one organic and one semi-metallic pad per brake. This combines the higher friction of the organic pad to more efficiently stop the vehicle with the better wearing semi-metallic pad. In this case, it is a mistake to go to a straight semi-metallic set because extremely high pedal pressure would be required.

Tests at Raymark Corporation, manufacturer of Raybestos brake pads and braking system components, have shown that if cars originally equipped with semi-metallics use organic replacements, the disc pads wear out in less than 10,000 miles.

Organic pads cannot withstand the increased load placed on modern brake parts, which were designed to rely on the increased stopping power of semi-metallics.

Brake trouble can be caused by any number of malfunctions. Brake hardware may need replacing, drums and rotors may need resurfacing, rubber parts may be worn or fluid levels may be low. But one of the most common problems, and one that is more easily solved today than it was in the past, is the worn brake pad.

So the next time you go to a service station and a mechanic asserts you need a brake job, it may not be a ploy for new business. It may be your opportunity to replace easily worn out brake pads with longer lasting Raybestos brake pads that were designed for today's driving conditions.

Explore the ancient ruins this summer"

Cruise the ancient seas of Greece, Crete, Turkey, Egypt and Israel. Teresa Holliday of our Belleville office will assist you on this Mediterranean holiday.

Greece

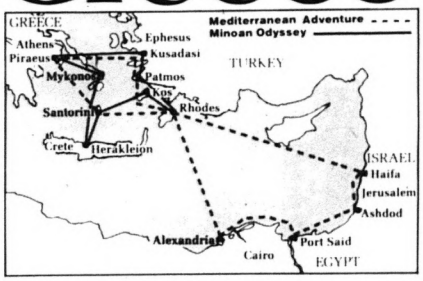

Mediterranean Adventure
A two week holiday including a one week Mediterranean Cruise plus one week in Greece including a Classical Coach Tour
from $2,529 per person from Toronto

Minoan Odyssey
A two week holiday including a four night Aegean Cruise plus one week in Crete and three nights in Athens
from $2,029 per person from Toronto

Imagine yourself cruising through the Greek Islands, or exploring the ruins of ancient civilizations in Athens or Crete. Try a camel ride under the shadows of the pyramids or visit ancient Jerusalem.

Includes: • Round trip airfare • Accommodation in hotels and onboard cruise ships as specified in each program • All meals and entertainment on cruise • CP Air Holidays Representatives

All prices per person based on double occupancy. Prices shown are the lowest available at press time and may vary according to departure date. All holidays are subject to the terms and conditions of the CP Air Holidays 1983 Europe brochure.

CP Air Holidays

The Travel People at Sears

Quinte Mall,
390 North Front Street,
Belleville

(613) 966-5822
Call Toll Free 1-800-267-2174

Sears
your money's worth . . . and more
Sears Travel Service

Finkle

The Electric People

HOME WIRING CENTRE

WE WILL SHOW YOU HOW YOU CAN DO IT

We have a complete stock of wiring material economically priced.

WE CAN DO IT FOR YOU
We have a staff of fully qualified Electricians and offer you prompt service.

TOGETHER WE CAN DO IT
A Finkle Electrician can work with YOU to complete your wiring project and help you save.

Visit
Our Heating Centre

All heating equipment on display. Economically priced. Qualifies for $800 gov't grant

OPEN
Thurs. & Fri. Nights
all day Saturday

Finkle

354 Pinnacle St.
613-962-5331
BELLEVILLE
Free Parking

THE MARCH IS ON!

Many physically disabled men and women need your help. Please give generously.

ONTARIO MARCH OF DIMES
ABILITY FUND

For Gift Ideas, Hop To

WILSON'S OF MADOC

"The Store With A Choice"

Springbrook Connoisseurs

Springbrook 4-H Club The third meeting of the Springbrook Connoisseurs was held on March 5 at the home of their leader, Mrs. Margaret Thompson, with nine members present. The meeting opened with the 4-H pledge. Roll call was Does your family keep any food customs from their country of origin or ancestors. Many varied answers were given.

Home activities were discussed as well as soups, dumplings and strudels, the breadbasket of Europe. Plans were made for a party to be held at the end of the course. Home activities were to select a recipe from one of the previous meetings, maple baked apples and peanut punch were sampled by the group for lunch. The meeting closed with the 4-H motto.

SHOP THE ANNUITY MARKET WITH MUTUAL LIFE

Life is a Mutual affair.

Through Mutual Life's Product Placement Service, I can provide you with the best rate for single-premium "pay-out" annuities from over 30 Life Insurance and Trust Companies. Call if you're looking for a quote. I'll shop the market for you.

KENNETH A. McCORMACK
473-2665 Res. 473-4505
84 Durham St., Madoc

Springbrook UCW dessert and coffee party

Members of the Springbrook UCW enjoyed a dessert and coffee party on Thursday evening in the church dining hall preceding the general meeting of the afternoon and evening units. President Margaret Thompson extended a welcome to all followed by an interesting roll call, What I Would Like to Know. Mrs. Brenda Bird, Stirling, was the guest speaker and conducted a workshop on program planning and worship. The worship service for this meeting was in charge of Marilyn Meiklejohn the theme being Jacob's Ladder. Following the business portion, when the budget was approved, the meeting closed with prayer.

Mr. and Mrs. Malcolm Mason vivited Mr. and Mrs. George Mason at Bancroft on Saturday.

Mr. and Mrs. Ron Leonard and Susan of Ottawa were overnight guests of Mrs. Esther Leonard on Saturday.

A number of UCW members attended the World Day of Prayer at Bethel United Church on Friday.

Mrs. Jim Rose, Nathan and Amy Frankford and Dianne Fox, Brighton, visited Mrs. Myrtle Cassidy on Saturday evening.

Mr. and Mrs. Lloyd Sedore visited Mr. and Mrs. John McKeown, Stirling, on Friday evening.

Report from Queen's Park

by Jim Pollock

When the Madawaska Mines in Bancroft closed last June, there was naturally a good deal of concern about the increased unemployment in the area which would result.

Fortunately, the Province in conjunction with the federal government has been able to soften the blow of the mine closing through a program to assist unemployed workers in the Ontario mining industry. Through this bridging measure, former employees of the Madawaska Mines have been hired to work on worthwhile community improvement projects in the area.

Rather than simply receiving their unemployment insurance benefits and remaining idle, this program allows the workers to receive their benefits plus 25 per cent, and do meaningful work. As well, the Ministry of Natural Resources through the Board of Industrial Leadership and Development contributes an additional $60 per week plus 100 per cent of OHIP, Workers Compensation and Canada Pension Plan benefits.

Unfortunately, this bridging program is due to conclude at the end of March. Since the work on three projects is not yet completed, the people in the northern part of my Riding would very much like the program to be extended.

At a recent meeting in Apsley, which I attended with Paul Yakabuski, Parliamentary Assistant to the Minister of Natural Resources, Alan Pope, this possibility was discussed and it was agreed that Mr. Yakabuski and I should talk to the Minister about obtaining the additional funding required to keep the program going.

One of the projects which will require more funds to be completed is the work on the Apsley arena. I have looked over this project and was most impressed with the excellent workmanship of those employed there. Other projects needing extended funding are the clean-up work at L'Amable Lake Dam and the restoration of the CNR station at Bancroft. While these three projects are top priority, there are many others which could be extended if additional funding was made available.

Harvey Township received a C.O.E.D. Grant, the Gross Amount is $18,000 and the Federal Provincial portion is $15,000. This will create four jobs for 80 work weeks.

WRAYS MARCH BREAK

Give your pocket book a break this month at Wrays.

We will pay the Provincial Sales Tax on every purchase during March.

We have savings in every department of furniture and carpet.

Guaranteed lowest prices!

Park Free, and enter from Riverside Parking Lot.

306 FRONT ST.
DOWNTOWN BELLEVILLE
968-4551

TOWNSHIP OF MADOC

Quotations

Quotations will be received by the undersigned until 4:00 p.m., April 4, 1983, for the following:

Supply of two 500 gallon fuel tanks c-w electric pumps and:

Supply and delivery of
(a) Furnace oil
(b) Diesel fuel
(c) No. 2 Regular gasoline

All of the above to be delivered to Township of Madoc municipal buildings at Eldorado, Ontario. Prices for fuel, oil and gasoline should be submitted on a per litre basis.

Lowest or any bid not necessarily accepted.

W.G. Lebow, B.A.
Clerk-Treasurer,
Box 503,
Madoc, Ontario
K0K 2K0

"Peter Rabbit"
Arrives at
Quinte Mall
Saturday
March 19th
at 10 a.m.

Easter Eggs
For The Kiddies

Photos with Peter Rabbit available on request!

Mon. - Tues. - Wed. - Sat.
10:30 - 12:30 — 2:00 - 4:00
Thursday - Friday
10:30 - 12:30 2:00 - 4:00 6:00 - 8:00

It's Happening at....
For Information Call
968-3571

Quinte Mall
AT THE INTERSECTION OF HWY. 401 & NORTH FRONT ST., BELLEVILLE

OPP report

minimal injuries and the damage to his truck was estimated at $3,000.

No charges were laid as a result of this accident.

Members of the Madoc Detachment would like to remind everyone that the spring break for school children is the week of March 20-26, 1983. This means that a lot of families will be travelling during this period of time. Please remember to drive defensively and to buckle up so your good times don't turn into sad times.

Finkle

The Electric People

SAVE ON HEATING - FUEL COSTS

Heat only the area you need:
Bathroom - Kitchen - Rec Room
In the mild Spring months, Turn the Furnace Thermostat DOWN and SAVE

ROOM HEATERS
●Baseboard ●Fan Forced

Easy self-installation
Your present hydro service is adequate.

Finkle
The Electric People
Open Friday Nights
334 Pinnacle St., Belleville 613-962-5331
Lots of FREE PARKING

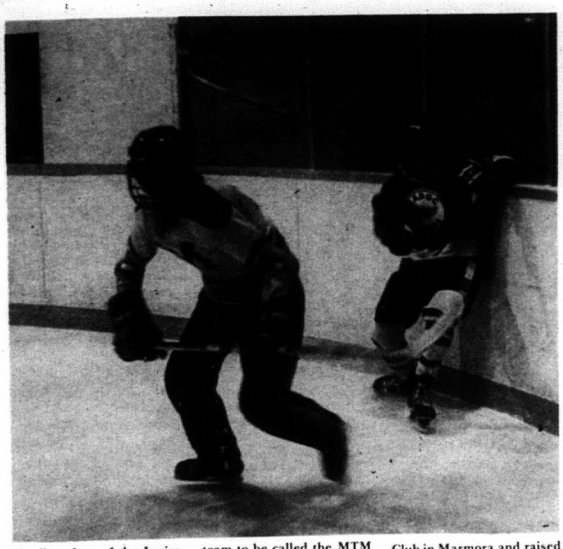

The first skate of the Junior C Hockey team to be formed next season was held at Madoc arena last Sunday and Monday. Thirty-four young, energetic men showed up for the practice. A representative of the future team to be called the MTM [Madoc, Tweed, Marmora] Hurricanes, said they just wanted to see how many boys they will have to choose from. The recently formed club held a fund-raising dance at the Relm Club in Marmora and raised $806 in funds. The owner of the club, Russ Jarviss, gave use of the hall and the disc jockey donated his free time for the dance which drew a crowd of 160 people.

Madoc Bantams defeat Tweed

In Tweed, Wednesday, February 23, the Madoc Bantam As defeated Tweed 4-2.

It was a rugged, hard hitting, penalty-filled exhibition contest.

The scores by period were: 1-1, 3-1 for Madoc and ending 4-2 for Madoc.

Twenty-three penalties were handed out; 12 for Madoc and 11 for Tweed.

Scoring for Madoc were: Danny Powell, 1 goal, 1 assist; Peter Ringelman, 1 goal, 1 assist; Lennie Hyde, 1 goal; Stephen Needham, 1 goal; Troy Melvin, 2 assists; Murray Stickwood, 2 assists; and Larry Bird, 1 assist.

Playing exhibition hockey and hosting Bancroft Bantams was not a happy scene for our local boys Fri., March 18 here in Madoc.

Bancroft nearly ran rough shod over a penalty ridden Madoc crew to the tune of 9-1.

Bancroft only managed one goal behind Robert Pelletier, Madoc's goalie in period one.

Peter Ringleman lifted Madoc's hopes after he slapped home a goal, assisted by Duncan Koszwika and Stephen Needham, after about four minutes of play in period two. However, a stack of penalties and unfortunate lapses seemed to ruin the Madoc boys and Bancroft just kept driving in on Pelletier in Madoc's cage, heaping up a 5-1 second period lead.

Again in period three penalties were given constantly, mainly against Ma
stantly, mainly against Ma
doc and as a result, Bancroft raced to a tall 9-1 lashing over a Madoc Bantam band.

In total, 28 penalties were handed out to Madoc, and Bancroft received 11.

It was a temper-flaring affair with a lot of really rough hockey.

NOTICE OF MEETING

General Meeting

For the selection of delegates to the Federal Conservative Leadership Convention in Ottawa to be held in the Ernestown Secondary School on Hwy. No. 2, on

March 31 at 8:00 p.m.

To vote a member must hold a membership in the Hastings-Frontenac Federal P.C. Association dated no later than March 25, 1983.

N.A. Trousdale, Pres.
Sydenham 376-3441

Midgets active in exhibitions

Midgets Keep Active in Exhibition Play

Madoc Midgets are keeping themselves in shape for their soon-coming-up play-off action against either Stirling "A"s for Lakefield.

After losing 5-4 in Belleville to Belleville Midgets, and tying Belleville 5-5 here in Madoc, the boys played another close exciting game and lost 4-3 to Belleville again here on Tuesday, February 22, in Madoc.

In the Tuesday, February 22 game, Belleville led 1-0 after one period, stretched it out to 3-0, only to have the Madoc team, led by Doug Reid finally get on the score-sheet, to make it 3-1 after two periods.

Madoc Midgets poured on the pressure in the third period on goals by Kevin Bertrand and Doug Reid (his second of the night) to tie it up 3-3.

With less than three minutes left, Belleville's Burke Brodie beat Madoc's goalie and went home smiling 4-3.

CARPETS & VINYL

HAVE YOU TRIED DISCOUNT??

You Will Never Know How Much You'll SAVE Until You Do!

CARPETS from $7.11 S.M.

VINYLS from $7.11 S.M.

CUTS & LOOPS · SAXONY'S · SAVE! · PRINTS · PLUSHES

CONGOLEUM · ARMSTRONG · VINYL'S · MANNINGTON

IF YOU DON'T BUY DISCOUNT YOU'RE PAYING TOO MUCH!

DISCOUNT CARPET MART
125 SOUTH CHURCH ST.
BELLEVILLE
PHONE 966-9120
"WHERE THE QUALITY IS ALWAYS GREATER THAN THE PRICE"

Pssst!
Did you hear that Stickwood's have enlarged their Bedding, Towel & Linen Department?

STICKWOOD'S DRY GOODS

Ready-To-Wear Footwear
Durham St., Madoc
613-473-2917

Dixie Lee
Spring BUCKET SPECIAL

15 pieces of GOLDEN CHICKEN

PLUS 2 FREE MED. SALADS of your choice

Feed a Family of 5 - 7 for only $10.95 plus tax

Fri. - Sat. - Sun.
Mar. 25, 26 & 27

Dixie Lee CHICKEN & SEAFOOD

MADOC
473-4644

Madoc House League champs now decided

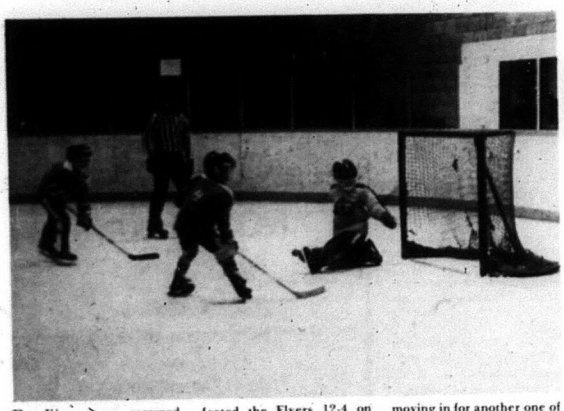

The Kings were crowned Madoc A House League champions after they defeated the Flyers 12-4 on last Thursday night's game. Seen above are the Kings moving in for another one of their many goals scored that night.

Hawks 8 - Canadians 5.

Hawks became B champs and Canadians' runners-up as a result of this game played Thurs., March 17.

Hawks looked like they were going to run away with the game building up a 5-0 first period lead, with the first ending 5-1 for the Hawks.

The Canadians fought hard and at one time had narrowed the gap to 7-5. Actually a goal was scored just a second after a time-break horn but was too late or it might have been 7-6.

The Hawks made sure of the B championship with another goal with 10 seconds left. The final score was 8-5 for the Hawks.

Scorers for the Hawks were: Jason Bailey 4 goals; Tim Osborne 2 goals; Andy Griffith 1 goal, 2 assists; Tom Burnside 1 goal; Mark Bossio 3 assists; and one assist each to Shawn Gray, Trotter. For Canadians scorers were: Angus McNeil 4 goals; Tom Deline 1 goal; John Chappelle 3 assists; Jason Francis 2 assist; and Tim Quinneville 1 assist.

Kings win

Kings - 12 Flyers - 4

The Kings were crowned A House League Champions with a convincing 12-4 scrubbing of the Flyers.

It was a really early victory as the Kings ran up a 5-2 first period lead and then raced away to a sound beating of 12-4 over the Flyers.

The Flyers just couldn't put it together and the Kings finished off a great winning streak to win the title.

Scorers for Kings were: Tim Bailey 3 goals, 2 assists; Greg Tobin 2 goals, 4 assists; Pat Bailey 2 goals, 4 assists; Mike Kehoe 2 goals; Joey Kehoe 1 goal, 1 assist; Dale Sagar 1 goal, 1 assists; Mark McQuigge 1 goal, 2 assists; and one assist each to Jeff Wiggins and Clayton Curl.

Scoring for the Flyers: Brad Phillips 3 goals; Kert Rosnuk 1 goal; Dave Hobson 2 assists; and Jim Bonter 1 assist.

Leading scorer for the playoffs was Tim Bailey with eight goals, five assists for a total of 13 points.

Ontario

NOTICE OF PUBLIC MEETING

TAKE NOTICE THAT a Public Meeting of The Liquor Licence Board of Ontario will be held at the KINGSTON TOWNSHIP HALL, 38 HIGHWAY - SOUTH OF 401, KINGSTON, ONTARIO, on FRIDAY, APRIL 8th, 1983 at the hour of 2:00 o'clock in the afternoon, at which time the Board will hear applications for new licences in accordance with The Liquor Licence Act, and Regulations thereunder.

The following establishment has applied for a licence of the class indicated, and the application will be entertained at the aforementioned location and time

Windmill Restaurant
Madoc Township
Highway #7
(MA: P.O. Box 92)
Madoc, Ontario
Dining Lounge Licence
Applicants: Bernardina Maria Susana Willemsen/ Wilhelmus Antonius Willemsen

AND FURTHER TAKE NOTICE that any person who is resident in the municipality and who wishes to make representation relative to the application, shall make their submission to the Board in writing prior to the date of the hearing, or in person at the time and place of the hearing. (Copies of written submissions will be forwarded to the applicant).

Liquor Licence Board of Ontario
55 Lakeshore Boulevard East
TORONTO, Ontario M5E 1A4

MINISTRY OF CONSUMER AND COMMERCIAL RELATIONS
THE LIQUOR LICENCE ACT

Marmora refuses a Madoc Peewee win

Marmora continued to remain undefeated against Madoc Peewee Bs, as they won another tight game 7-5 over Madoc, in Madoc, Fri., March 18.

After the two earlier games in Marmora this season, which ended in a 4-4 draw, and in a 5-4 victory for Marmora, the Marmora lads still stayed on top in their first meeting here in Madoc for another exhibition game.

Madoc Peewee B season's record now stands at two wins, six losses and two ties.

The game itself was a fast moving, evenly matched contest again between these teams.

Madoc's Grey Tobin counted the only goal in period one to give Madoc a 1-9 edge.

Peter Denison scored unassisted for Madoc to advance their lead 2-0 midway into period two. With about four minutes left in period two Madoc looked like they might come out on top as they were then leading 3-1. Mike Kehoe again was starring in Madoc's goal, making repeated amazing stops to hold Marmora at bay. But Marmora led by Chris Peters rifled home two more goals and left period two tied 3-3.

About six minutes remained in the battle before the tie could seemingly be broken. Then Marmora grabbed two quick ones within a minute of each other and jumped up 5-3.

Back came a fighting Madoc bunch and notched two markers within 30 seconds of each other and again we had a knot at 5-5. Just 24 seconds later Marmora again went ahead 6-5.

Madoc's last hopes were dashed, when Greg Tobin was given a penalty for playing with a broken stick, when only 1:54 remained. Chris Peters again made no mistake and sizzled home number seven for Marmora (his sixth of the game) and Marmora again enjoyed triumph 7-5 over Madoc.

Scorers for Madoc were: Peter Denison 2 goals, 3 assists; Greg Tobin 1 goal, 2 assists; Troy Wickens 1 goal, 1 assist; Pat Bailey 1 goal; and one assist each to Mark McQuigge and Clinton Carswell.

Madoc Church Services

MADOC Pentecostal Church Pastor Rev. J.A. McEwen SUNDAY SERVICE 10 a.m. - Sunday School 11 a.m. - Worship Service 7 p.m. - Evangelistic Rally You are welcome	MADOC BAPTIST Madoc Town Hall Barry Pamenter Pastor SUNDAY SERVICE 9:45 a.m. - Bible School 11 a.m. Morning Worship WEDNESDAY Discussion & Prayer A Friendly Church
MADOC WESLEYAN & FREE METHODIST Sunday - 11 a.m.-Morning Worship with Children's Church 7 p.m.-Family Fellowship Hour Wednesday, 7:30 p.m., Prayer & Bible Study	UNITED CHURCH OF CANADA Roy McGrath BETHESDA - 9:30 a.m. TRINITY - 11 a.m. Worship - Sermon & Classes Everyone welcome! 1833 - 1983

Thursday Bowling

Last Thursday night at the Madoc Bowling Alley, Judy Tisdale scored 252 to win the ladies high single position. Wanda Bingham scored 595, to win the ladies high triple spot.

The men's high single score was made by Zoel Bernier with a 268. The men's high triple score was bowled by Art Lessard. Lessard came up with a total point accumulation of 660 in three games.

Winner of the 50-50 draw during the evening was Zoel Bernier.

Scoring over 200 were: Mike Preston 202, 203; Ken Adams 213; Grace McCoy 204; Mike Newland 217; Cliff Preston 201; Wanda Bingham 238, 205; Rob Empey 201; Art Lessard 218, 246; Judy Tisdale 252; Ron Bernier 227; Del Carrol 211, 252.

The team standings show the Bloopers out in front with a total of 64 points, Madoc Seven second with 41 points, Alley Katz third with 41 points, Fast Ones fourth with 40½, Trying Hard fifth with 36½, and Bottoms Up sixth with a total of 34 points.

BUSINESS DIRECTORY

Kenneth A. McCormack
Life Insurance Agent
MUTUAL LIFE OF CANADA
Box 820, 84 Durham St.
Madoc, Ont. K0K 2K0
Res. Eldorado 473-4505
Bus. 473-2665

Naulls' Equipment Supply
HOMELITE
HYDRAULICS
& HARDWARE
Madoc
613-473-4680

Pigden's Mechanical Ltd.
Residential - Commercial
Industrial
Electrical Contracting
117 Durham St. S.,
MADOC, ONT.
613-473-4203

Don Smith
INSURANCE Broker
Home, Commercial, Auto
Snowmobile, Boat, Personal,
Accident, Sickness
& Travel Insurance
2 miles south of Madoc
613-473-2307

JOHN W. BAILEY
Lawyer
38 St. Lawrence St.W.,
P.O. Box 670
Madoc, Ont. K0K 2K0
613-473-2802
473-2851

Nick H. Verhoef Inc.
Ontario Land Surveyor
28 Doxsee Ave. S.
P.O.Box-1390 Campbellfo
705-653-2111
Mon.-Fri. 8-5 p.m.
Consultation Office
Open Fridays 10 a.m.-4 p.
65 Forsythe St.
Box 490, Marmora
613-472-2173

ENERGY HOUSE
R.R.5 Madoc - Hwy 62
476-2883
Woodstove Specialists
Large Showroom Display
Over 70 Models available
Stove pipe - accessories
Woodstoves
Fireplace Stoves
Cookstoves
Furnaces - Boilers
Insulated Chimneys and Installations
Free estimates Trade-ins

WALTER W. LORENZ LTD.
Ontario Land Surveyors
Box 536
29 St. Lawrence St. E.,
Madoc, Ont.
613-473-2345
Res. 473-4071

Ron Treverton Plumbing & Heating Ltd.
Bathroom & Heating Installations
- Wood - Oil - Electric
Wood-Add-on Furnaces
Duro Pressure Systems
Duro Water Conditioning
Madoc 473-2489

Larry Bronson General Contractors
New Homes - Additions & Renovations
Aluminum Siding (Roofing)
All types of carpenty work
473-2021

ALLAN FRANKS Construction
Complete Septic Systems
Sand - Gravel - Topsoil
Eldorado, Ont
473-4212

Bedore & Auger
Box 353, Marmora, Ont.
✓INTERIOR & EXTERIO PAINTING
✓PAPER HANGING
✓DRYWALL
FREE ESTIMATES
472-3142

OBITUARIES

WILLIAM JOHNSTON

William John Johnston, of Edward St. Manor, formerly of 112 Belleville Rd., Stirling passed away Fri., March 11, aged 94.

Mr. Johnston was born June 4, 1888 in Wellman's Corners, son of the late Mr. and Mrs. Matthew Johnston (nee Sarah Matthews). He was predeceased by his wife Margaret (Maggie), nee Sharp.

He was also predeceased by a daughter, Marjorie, and brothers Harpe, Fred, Alex, Blake and Matthew, and sister Alice Farrell.

Mr. Johnston, a retired farmer, is survived by a son, Angus, of Frankford, and by daughters Jessie Johnston of Stirling, Alma (Mrs. Ivan Sine), of Stirling, Helen (Mrs. James Bailey), of Stirling, and by a sister, Minnie (Mrs. Sanford Keller) of Campbellford, brothers Wilfred of Belleville, and Walter of Foxboro. He is also survived by six stepbrothers, Earl, of Guelph, Donald, Murray, Clinton and Lindsay, all of Campbellford, and Robert of Oshawa.

Services were held Mon. morning, March 14 at the William J. Thompson Funeral Home in Stirling, and burial will be in Wellman's Corners Cemetery.

MICHAEL JOSEPH MALLOY

Mr. Michael Joseph (Mick) Malloy of 145 Church St., Stirling passed away Sun., March 13, at Belleville General Hospital aged 76.

Mr. Malloy was born in Turriff, Ont., son of Mr. and Mrs. Archibald Malloy (nee Rose Finnigan), on Feb. 11, 1907.

An auto mechanic by trade, Mr. Malloy was a member of Grace Bible Chapel in Stirling, and a Sunday School teacher and elder in the same church.

He is survived by his wife, Myrtle Mae (nee Wannamaker), his son, Michael Gerald Malloy, of Kapuskasing, and three grandsons: Michael Todd, Jeremy Patrick and Craig Allan.

Predeceased by his brother John, Mr. Malloy is survived by sisters Mary (Mrs. Herb Lyons) of Oshawa, Mrs. Ella Macdonald of Toronto, Katie (Mrs. Joe Kalahan) fo Oshawa, Ana (Mrs. Hugh Muckalow) of Lake St. Peter, and brother Patrick Malloy of Bancroft.

Funeral services took place Tues. afternoon, March 15 at the William J. Thompson Funeral Home, Stirling, and burial services were held at Stirling Cemetery, officiated by Gary Robinson, assisted by Brian Atmore.

MARIE LESAGE

Mrs. Marie Lesage passed away at Belleville General Hospital on Friday, February 25, 1983 in her 88th year. She was the daughter of the late Mr. and Mrs. George Forestall, and the wife of Wilfred Lesage of Tweed.

Marie Lesage was born in Springbrook, and educated in Campbellford, but she spent all her married life in Marmora Township and in Tweed. She was a member of Sacred Heart Parish while in Marmora, and of St. Carthagh's Parish in Tweed. She was also a member of the CWL in both parishes, having served as president for several years in Marmora.

Surviving are her husband Wilfred Lesage, two daughters, Marjorie (Mrs. Ed Reilly) of Pawling, New York, Jean (Mrs. Don Shannon of Marmora) and two sons John Cook of Campbellford and Francis Cook of Marmora. Also surviving are two brothers Glenn Forestall of Detroit, Michigan and Tom Forestall of Oshawa, Ontario; four stepchildren Norine Holmes of Kingston, Mary Gilbride of Barrie, Pat Lesage of Toronto and Jack Lesage of Barrie, 20 grandchildren and four great grandchildren.

She was predeceased by the late Charles Cook and two sons, Donald and Bernard.

Her funeral was held from Sacred Heart Parish in Marmora on Tuesday, March 1 at 11 a.m. Reverend P.J. Carty, Reverend W. Healey, and Reverend Bill Pettit officated at a Concelebrated Mass. Assisting in the sanctuary were Father Burns, Father Hickey, Father Groenewagon and Father Peter Murphy who gave the homily.

Honorary pallbearers were Jack and Pat Lesage, Jim Bibby, Emmett Kelleher, Tracey Quinn and Larry Murphy.

Active pallbearers were her grandsons Pat Reilly, Johnnie Cook, Bruce Cook, Darcy Cook, David Shannon and Robert Shannon. Spring burial will take place in Sacred Heart Cemetery.

MARION IRENEN DAWSON

Marion Irenen Dawson of Belmont Township passed away at Belleville General Hospital on March 8, 1983 after a lengthy illness. She was in her 73rd year. Mrs. Dawson was born in Saint John County, Milford, New Brunswick to the late Harold and Irene Galey.

Mrs. Dawson is survived by her husband John and children Joan Hipwell of Belleville and Jane Simpson of Lively, Ontario. Surviving brothers and sisters include Harold, Omar Galey of Coppercliff, Ontario, and Mrs. Margaret Amanti of Honolulu, Hawaii, U.S.A. She was predeceased by her brother John Edward Galey of Sault St. Marie and by her sister, Doris Galey of New York, New York.

Mrs. Dawson received her education in Saint John New Brunswick. She was a member of the Trinity United Church in Lively as well as the Algoma Chapter of the Eastern Star.

The funeral service was held at the McConnell Funeral Home in Marmora on March 11, 1983, with Morley Hawley officiating. A special Eastern Star service was held on Thursday evening. A spring interment will take place in the Marmora Protestant Cemetery.

Leather bound books need special care, starting when new. Once a year, apply white petroleum jelly, lanolin or saddle soap.

Ontario hydro

TENDER

For Janitorial Service

Tenders are solicited for Janitorial Service at the New Ontario Hydro Office and Service Centre two miles north of the Village of Tweed on the west side of Hwy. No. 37 for the period May 1, 1983 to April 30, 1984.

Copies of the tendering documents are available at the Ontario Hydro Office and are to be returned by 4:30 p.m. on March 31, 1983, not necessarily will the lowest tender be accepted.

Additional information is available by contacting E. W. Peters at 478-3247.

COMPUTER

★ Store Opening ★

We would be pleased to have you visit our New Store Opening

MARCH 28

At 221 Front St. Belleville

COMPUTERS
- Texas Instruments
- Commodore
- Orange Computers
- Toshiba
- Kaypro Portable
- Columbia Business

PRINTERS
- Epson
- Okidata
- Star Gemini
- Smith-Corona

DISK DRIVES

COMPUTER: Disks, Cassettes, Memorex, Diskettes, Books, Magazines, Electronic Parts & Softwear

HOURS: Mon. to Thurs. 9 a.m. - 6 p.m. Fri. 9 a.m. - 9 p.m. Sat. 9 a.m. - 5 p.m.

In-Store Specials

ALTAIR 221 Front St., Belleville 962-0980

Movie Rentals

See

PIGDEN RADIO & T.V.

Madoc

473-2839

Century 21

STIRLING	395-3312
BELLEVILLE	962-2925
MADOC	478-3345
THOMASBURG	478-6547
FRANKFORD	398-7408

AMBER REALTY LTD

MADOC - 4 bedroom bungalow, broadloom throughout, full basement, garage, all on one acre lot, paved road. Asking $35,900. (E0076)

SECLUDED - 22 wooded acres with secluded pine chalet, your own spring fed swimming pond. Very private, on good road within ½ mile of paved road. (IO204)

MARMORA AREA - situated on large lovely country lot. 3 bedroom mobile home. Owner is transferred and is anxious to sell. Asking $19,900 (D0071)

HIGHWAY NO.33 - attractive 4 bedroom brick bungalow on one acre country lot. Priced to sell at $45,900 (D0045)

THURLOW TWP. - Beautiful brick bungalow, 4 bedrooms, 2 car attached garage all on over 1 acre lot. Asking $64,900 (E0118)

BELLEVILLE - Large 5 bedroom family home. Formal dining room, main floor family and laundry rooms. Asking $38,500. (A110)

BUILDING LOTS - Spring is approaching rapidly. If you are planning on building a new home this year, we have several excellent lots available.
- 3 - one acre hardwood lots at $6,000 each
- 2 - one acre lots with trees $11,900
- Over 1½ acres wooded, Hw 62 - $13,900

POWER OF SALE - Marmora - 2 storey home on large lot, 4 bedrooms, asking $19,900 (I0029)

BELLEVILLE - 3 bedroom home, new kitchen. Asking $35,000 (A0217)

FRANKFORD - 3 bedroom brick home on large lot. Immaculate condition throughout. Asking $46,500 (D0075)

Come fly with Case

case case case

get round trip tickets for two, plus cash for your trip

free

FREE
fly to your choice of over 80 cities in continental U.S. or Canada* and get $500 in travel cash from Case on your purchase of a new Case 1190, 1290, 1390, 1490 or 1690 tractor.

FREE
fly to your choice of 10 cities in Mexico, Bermuda or the Caribbean* and get $1,000 in travel cash from Case on your purchase of a new Case 2090, 2290, 2390 or 2590 tractor

FREE
fly to London, Paris, Amsterdam, Rome, Madrid, Zurich, Frankfurt or Hawaii* and get $1,800 in travel cash from Case on your purchase of a new Case 4490, 4690 or 4890 tractor

In addition, take Option #1 — Your choice of Case 8.8% A.P.R. financing for up to 48 months.

Or take Option #2 — No finance charges until March 1, 1984

Or take Option #3 — A special cash option, in lieu of financing Options #1 and #2, on your new Case tractor purchase

See your participating Case dealer for full details.

Offers vaild March 1 thru April 30, 1983

PETERICK EQUIPMENT CO.

WALLBRIDGE RD. at 401

613-968-5701 After hours 705-653-1767

case

Prescriptions

Green Shield Social Services
D.V.A. Blue Cross Welfare

JOHNSTON'S PHARMACY Madoc 473-4112

No night shift.

There are lots of things about Daniadown continental quilts that are unique.
One is their "Hi-Loft" construction.
The walls of the quilt trap the filling, allowing it to loft up to its full thickness.
Hi-Loft construction, a Daniadown exclusive
All over insulation means you're cool in summer, warm in winter.
Greater than inside conventional quilting.
That means uniform, all over insulation. And no shifting.
The filling stays put in the quilt. The quilt stays put on you.
Ask your Daniadown dealer for details. Or send for our full colour brochure.
And rest easy.
daniadown quilts ltd.
Dealers located right across Canada.

TUB & SHOWER BOUTIQUE
Century Place, Belleville 613-968-7500

Experience Britain & Europe This Year
for
★ The Best Deal of the Year ★
Air Fares - Rail Passes - Coach Tours
Free Brochures & Information Available
Travel Experience Incorporated.
Alliance of Canadian Travel Associations ACTA
Century Place
199 Front Street, Belleville, Ont
K8N 5H5
966-4624

Carrier® HEAT PUMP

SOLVES THE ENERGY PUZZLE.

UP TO $1200 REBATE

Offer effective Jan. 29 - Mar. 31/83
Call for details now!

Bi-Temp Ltd.
280 Jamieson Bone Rd.
Belleville 967-1066

Today's tight energy, tight budget situation demands products that are not only reliable but easy on energy, easy on your wallet. A Carrier heat pump puts all the pieces together.
- Easily added to your existing forced air system.
- Unique indoor compressor section offers efficient, quiet operation, ease of service.
- A heat pump for every application.
- Manufacturers of heat pumps since 1932.
- Up to $800 Government Off-Oil grant. Up to a $400 Carrier rebate when you purchase a Total Comfort System (heat pump or central cooling, gas or electric furnace, electronic air cleaner and humidifier.

Available In Ontario Thru Participating Dealers

THE NO.1 MAKER OF HEAT PUMPS AND AIR CONDITIONERS

OBITUARIES

RAYMOND ROSE

Mr. Raymond Rose of Frankford Rd., Stirling passed away last Mon., March 14, at Belleville General Hospital, aged 62.

Mr. Rose was born in Frankford, son of the late Mr. and Mrs. Delbert Rose. He is survived by his second wife, Thelma Crane, and predeceased by his first wife, Hilda Wannamaker.

The deceased, a Stirling resident all his life, was employed by the Belleville Parks Board when he fell ill a few months ago. He had previously owned the Gulf service station at North Front and College Streets for 15 years, and worked for the present owner for another five years before joining the Parks Board.

Mr. Rose was a member of St. Paul's United Church, Stirling, a member and Past Noble Grand of 100F #239, Stirling, a member and Past District Member of District 45, 100F, a race horse owner and driver for many years, and a member of the Legion, Branch 228, Stirling. Mr. Rose served overseas during WWII.

He is also survived by two daughters, Mrs. Richard (Marilyn) Stobbart of Trenton, and Mrs. Susan Golden of Belleville. He is also survived by a stepson, Mr. Jim Gardham of Amherstview, and eight grandchildren.

Mr. Rose was predeceased by his brother, Jack, of Stirling, and survived by brothers Clayton of Frankford, Bruce of Wooler, Keith of Trenton, and a sister, Mrs. Don Farrar of Frankford.

Funeral services were held Wed., March 16 at the Chapel of Grant Funeral Home, Belleville, and 100F officers and members held a memorial service in the Funeral Home Tues. evening, March 15.

Burial services were held at the Stirling Cemetery, with Rev. Kenneth Russ officiating.

MABEL ALMA ROGERS

Mabel Alma Rogers of RR3, Marmora, passed away at Belleville General Hospital on Thursday, March 10. Mrs. Rogers was born in Queensboro to Arthur and Elizabeth Sager and she was the wife of Clarence Rogers.

Mrs. Rogers is survived by sons Raeburn of Sutton and Ivan of Toronto. She was predeceased by her only sister, the late Irene Perrin of Cameron, Ontario.

Mrs. Rogers was educated in Queensboro and Madoc and was a member of the Marmora United Church.

The funeral service was held at the McConnell Funeral Home in Marmora on March 12, 1983, with Reverend Don McEwen officiating. Interment took place in Greenwood Cemetery. Pall bearers were grandsons Robin Rogers, Kevin Rogers, William Hare, Wyllie Hare and Robert Hare and nephews Wallace Pitt and Max Perrin.

MRS. JAMES HENDERSON

Mrs. James Henderson of 101 Stanley Street, Ottawa, passed away at Ottawa Civic Hospital on Saturday, March 5, 1983 after an illness of one year.

The former Anna Shannon, she was a daughter of the late Mr. and Mrs. Alphonse Shannon of Marmora. She is survived by her husband James and children Mary of London, England, Jamie and Mrs. David Millen (Janet), both of Ottawa. Mrs. Henderson is also survived by two sisters, Mrs. Rita LaPlante of Lang and Mrs. J.R. Bourne (Joan) of Victoria. She was predeceased by a brother, John.

The funeral mass was held on Wednesday, March 9 at St. Joseph's Church, Ottawa.

ROBERT ARTHUR [ART] NEAL

A funeral service was held from the McConnell Funeral Chapel on Tuesday, March 1, 1983 for Mr. Art Neal, who had been quite ill for sometime. Art was in his 68th year when he passed away February 27, 1983 at Belleville General Hospital. Reverend Stan Riley officiated for the service, organ music was provided by Mrs. Barb Sanderson and a solo In The Garden was rendered by his niece, Mrs. Dianne Cole.

Born in Rawdon Township, Art was the son of the late Mr. Thomas E. Neal and Hariett Rosetta Anderson. For several years he worked with heavy equipment on road construction, but for the last twenty years had been a mailman for RR4, Marmora. He was well known to everyone in the area.

Art is survived by his wife Elsie (Mack), his step-son Lorne Johnston of Corbeyville; four grandchildren, William, Valerie, Gene and Elizabeth; three great grandchildren, Gary, Glenn and Amanda. He is also survived by one brother Harry of Marmora, and two sisters Lottie Langley of Peterborough and Florence Vilneff of Marmora and several nieces and nephews. He was predeceased by brothers William, Tiel, and Thomas and sister Thelma.

Bearers were: Mr. Ralph Neal, Mr. J.W. Bachelder, Mr. Vic Neal, Mr. Don Shannon Jr., Mr. Francis Cook, and Mr. George Madgett. Spring interment will be at Mont Nebo Cemetery, Springbrook.

JOHN ANDERSON HUNTER

John Anderson Hunter of RR3 Marmora, passed away at Belleville General Hospital on March 7, 1983, at the age of 68. Mr. Hunter was born in Maple, Ontario to John and Lucy Hunter. He was the husband of Mary Lillian Baker.

Mr. Hunter is survived by sisters Mary Crawford of Toronto, Lucy Hasty of Toronto, Mrs. Fred Harwood (Hazel), Mrs. E. Eastbury (Ethel) of Agincourt, and Mrs. Jim Curzen (Ina). He was predeceased by brothers William and Robert.

Mr. Hunter was retired and was educated in Toronto. He was a member of St. Paul's Anglican Church and the Marmora Legion. He had been a member of the Toronto Scottish Regiment after joining the army in 1939. He went overseas from 1940 to 1945 and was stationed in Dieppe in 1942.

The funeral service was held at St. Paul's Anglican Church on March 9, 1983, with Reverend Riley officiating. A Legion service was held at McConnell's Funeral Home in Marmora on Tuesday, March 8. Pall bearers were Jack Cross, Jack Bedore, Russ Jarvis, Cecil Bell, Harold Doyle and Bernard Doyle.

VIOLA CLARA KEATING

Viola Clara Keating of 11 Norwood Road, Marmora, passed away at Kingston General Hospital on March 1, 1983, in her 7[illegible]th year. Mrs. Keating was born in Niagara Falls, Ontario, to the late Joseph and Ellen Lewis and was the wife of Harry Keating.

Mrs. Keating is survived by her children Noreen Sharp of Stirling, Eva McCormick of Brighton, Harry Keating II of Toronto and Marguerite Keating of Trenton. She was predeceased by a brother, Harry Vernon Lewis of Havelock.

Mrs. Keating was educated in Havelock, was a member of St. Paul's Anglican Church in Marmora and was a former member of St. Paul's Anglican Church Women's Guild.

The funeral service was held on March 4, 1983, at the McConnell Funeral Home in Marmora with Reverend Riley officiating. Interment took place in Marmora Protestant Cemetery.

We Have A Tremendous New Selection Of Movies.
Pigden Radio & T.V.
Madoc 473-2839

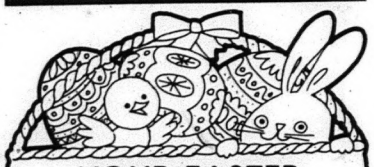

YOUR EASTER HEADQUARTERS!

For Chocolates, Hallmark Cards
Candies, Chocolate Bunnies,
Easter Baskets,
Gifts, etc., etc.

Watch next week's newspaper for our exciting Easter Sale!!

Johnston's
Pharmacy & Gift Shoppe
6 Durham St. S., MADOC 473-4112

Loyalist has 37 per cent increase in total applications this year

The Director of Student Services gave the first post-secondary full time application report for the 1983/84 academic year during the Loyalist College Board meeting held March 10 in Belleville.

Mr. Boone stated that all school target enrolments were expected to be met for the September intake. There was a 28 per cent increase in the applications indicating Loyalist as the first choice of the applicant, and a 37 per cent increase in total applications over last year. It was noted that considerably more grade 12 and 13 students were submitting applications to Colleges of Applied Arts and Technology, and that many grade 13 students were "hedging their bets" for university or college entrance.

Mr. Jenkins, the Board chairman, stated that the colleges had recently increased in stature in the eyes of students and teachers in the secondary schools.

Mrs. Spencer, Building and Finance Committee chairman, reported on the Feb. 24 and March 8 meetings. The Committee had reviewed a procedure for the administration of major capital projects formerly approved by the Board during periods of previous College expansion. The procedure was designed to cover a management fee contract. This will be used for the current renovations to the Performing Arts Theatre into additional teaching areas, and in the construction of the Quinte Industrial Training Centre (QITC). The former Planning Committee has now been re-activated and will report to the Building and Finance Committee as the planning and construction progress.

Mrs. Spencer listed additional labor-intensive projects undertaken by the College. These are: to tear down and repair the second College chiller; provide an additional 1,200 square feet of storage space; repair and refinish the gymnasium floor; and to refinish the cafeteria floor.

The College architect, Mr. W.E. Barnett, had described his professional credentials and experience to the Building and Finance Committee members. He had spoken of the many educational and media projects he had designed in Belleville and elsewhere in Ontario. He then reviewed the total Loyalist College concept with particular emphasis on the intregration of the QITC within the campus.

With reference to the March 8 meeting of the Building and Finance Committee, Mrs. Spencer presented the global figures for the 1983/84 provincial and federal capital funds. These are: BILD $8 million; Skills Growth Fund $30 million; and MCU Capital $12 million. The amounts totalled $50 million for the CAAT system for high national priority programs. Colleges were required to submit the 1983/84 capital requests by March 14 but details would not be available at this time. The College submissions had been reviewed at the meeting of the Committee on March 8.

Mr. Reilly, Chairman of the Management Committee, reported on the Feb. 24 meeting, which had commenced after 9 p.m., following the Building and Finance Committee meeting.

The items discussed included rental policy for the current year with the four county Board of Education, review of the College Smoking Policy, and an agreement that there would be no smoking at open board meetings; acceptance of the Director of Personnel and Plant's report that College floors were not hazardous, and that people would avoid accidents by wearing sensible footwear; review of the post secondary full time enrolment projections for 1983/84; the two-year Academic Agreement was noted.

The final agenda item, which was an analysis of three-year programs was presented. Due to the late hour, this item would be discussed further at the next Management Committee meeting to be held in March.

President Young announced that the 1983/84 provincial operating grant allocation information had been received by telex, and called upon the Director of Finance and Administration to present the details.

Mr. Palmer read these details as contained in the press release issued to the staff and press on March 10. Loyalist College will receive approximately $8.4 million, which represents a 15.6 per cent increase in the provincial operating grant over last year. The Director pointed out that the goal that had been projected had been achieved together with financial stability for the next two or three years.

President Young reminded the Governors of the Advisory Council dinner meeting scheduled for Tues., April 19. The President announced that Mr. Bob Adams, Manager of the Belleville Canada Employment and Immigration Commission office, would be the guest speaker.

President Young referred to the 1984 bicentennial celebrations, and advised that Ms. Kerr, President of ACAATO, had indicated her association was prepared to mount a program on behalf of the CAAT system. However, some colleges may wish to held regional or individual celebrations.

Mr. Reilly reported that he had attended a labor seminar on March 7, dealing with the economic situation. Mr. Guy Fortier, the Students' Association representative for board meetings, had given an excellent presentation at the seminar. Mr. Guy Fortier had expressed student concerns clearly, and was well received by the audience. Mr. Reilly also commended the Broadcast Journalism students for their professional coverage of the meeting.

Mr. Jenkins enquired about the success of the tour of the Technology area arranged for women in secondary schools during the March break. The Dean of Post Secondary Programs noted that 270 to 300 women students had toured the School of Technology.

Mr. Jenkins referred to the ACAATO Annual Conference (Feb. 16-18) attended seven Loyalist Governors and President Young. Mr. Jenkins particularly noted the Minister's breakfast meeting with board chairmen, where the matter of faculty professional development was raised as a concern. The Secondary Education Review Project (SERP) and the Renewal of Secondary Education (ROSE) reports were mentioned. The board chairmen were urged to encourage their college faculty to become involved with this project.

The Board meeting adjourned at 9:20 p.m.

PUBLIC SKATING
at
Madoc & District
Recreation Centre

Sunday, March 20 - 12:30 - 2 p.m.
Tuesday, March 22 - 1:00 - 3 p.m.
Friday, March 25 - 1:00 - 3 p.m.
Sunday, March 27 - 12:30 - 2 p.m.

Last of Public Skating for season

REMEDIAL MEASURES FOR
UREA FORMALDHYDE

If you have urea formaldehyde foam insulation in your home, and are not prepared to take it out, you might be interested in the remedial measures that we have set up. We work within the limits of the tax free $5,000 Grant, costing the home owner not a cent.

For more information, ask for
DAVE FERGUSON
MAXIMUM AIR CONTROL

705-745-8339

ONTARIO GOVERNMENT TENDER

NOTICE TO EQUIPMENT OWNERS

For "Winter Maintenance Operations 1983-84 and 1984-85 Seasons", the following equipment is required.

Snowplow Truck - Rental
One (1) Tandem Rear Axle Truck - having a minimum G.V.W. of 20,000 kg.
or One (1) Single Rear Axle Truck - having a minimum G.V.W. of 13,400 kg.
Truck shall be equipped with front mounted 9-foot wide, one-way snow plow and a side mounted 12-foot long snow plow wing and a dump box.

One of the above units of equipment is required for Snowplow Operations within each of the following Patrols.

Cloyne Patrol - Hwy. No. 41, No. 506, No. 509 and local M.N.R. roads
Dacre patrol - Hwy. No. 132, No. 512, No. 513 and local M.N.R. roads
Whitney Patrol - Hwy. No. 60, No. 127, No. 523, local M.N.R. roads and local Roads Board Roads.

Sealed Tenders on forms supplied by the Ministry will be received by the District Engineer until 1:30 p.m. local time;

WEDNESDAY, APRIL 13, 1983

Specifications, tender forms and envelopes may be obtained in person or by mail from the District Office, P.O. Box 300, Bancroft, Ontario. K0L 1C0. Telephone 613-332-3220.

The lowest or any tender, not necessarily accepted.

Ministry of Transportation and Communications

Legion 363 bowling

Men's high single - Brian Sharpe 295; men's high triple - Ron Smith 576; ladies' high single - Barb Ramsay 240; ladies' high triple - Ona Gordon 570.

Scores over 200: Ron Moon 240; Ron Smith 217; Ona Gordon 206; Ann Moon 217; Lloyd Watson 215; Doug Chapman 201; Gert Kramp 201.

League standings: Sluggers 27 points, first; Side Winders 25 points, second; Expos Two 22 points, third; Five in a Row 21 points, won first series; C-Misses 16 points, fourth; The Ups and Downs 9 points, fifth.

Note: five weeks remaining in series, as of March 21.

Madoc IGA
At This Store Only
We Appreciate Your Business

Hot Items From "The Bakeshop"

Fresh Cake Donuts - plain -
Regular $1.49
SPECIAL $1.25

White Bread
Reg. 75¢
SPECIAL 59¢

Butter Tarts
Reg. 6 for $1.99
SPECIAL 6 for $1.75

Meat Dept.
From The Deli!!

Maple Leaf Polish Coil
39¢ per 100 grams
or
$1.77 per lb.

Regular Ground Beef
$3.95 per kg
or
$1.79 per lb.

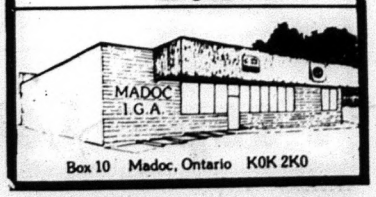

Box 10 Madoc, Ontario K0K 2K0

IGA Competitive Prices

P.F. ASSORTED, CHOCOLATE CREMES, BOURBON CREMES, GARDEN CREMES, ASSORTED CREMES OR FRUIT CREMES
Peek Frean Biscuits 1/2 OUR REG. PRICE .74 200 g PKG.

GOLD SEAL,
Sockeye Salmon 1.89 7¾-OZ. TIN

BONUS, SLICED
White Bread 675 g LOAF .49

Maxwell House Instant Coffee 4.59 10-OZ. JAR

ASSORTED VARIETIES SPAGHETTI OR MACARONI
Lancia Pasta 1 kg BAG .89

E.D. SMITH,
Garden Cocktail 28-FL. OZ. BTL. .79

REGULAR OR DIET
7UP CASE OF 24x280 mL TINS 5.49
ALSO AVAILABLE IN 300 mL RE/URNABLE BTLS. AT OUR REGULAR PRICE

IN TOMATO SAUCE, ALPHA-GETTI, ZOODLES OR
Libby's Spaghetti 8-FL. OZ. TIN .39

ASSORTED COLORS, 2-PLY,
Scottowels Plus 2-ROLL PKG. .99

PLAIN OR WITH MEAT OR MUSHROOMS, BRAVO **Spaghetti Sauce**	28-FL. OZ. TIN	1.29
LANCIA, ASSORTED VARIETIES **Egg Noodles**	375 g PKG.	.79
CRUSHED, SLICED OR CHUNKS IN OWN JUICE **Dole Pineapple**	19-FL. OZ. TIN	.89
CHICKEN, BEEF OR IRISH **Cordon Bleu Stews**	24-OZ. TIN	1.49
PEA, VEGETABLE OR PEA WITH HAM **Habitant Soups**	28-FL. OZ. TIN	.99
CHAMPION, ASSORTED FLAVORS **Dr. Ballards Dog Food**	25-OZ. TIN	.69
Nestle Quik	750 g CONT.	2.29
SARA LEE, FROZEN, CHOCOLATE, CHOCOLATE BROWNIES OR BANANA **Dessert Cakes**	13-14 OZ. PKG.	1.79
GAINSBOROUGH, FROZEN, 2-PACK **Deep Dish Pie Shells**	12-OZ. PKG.	1.39
REGULAR CREAMED **Sealtest Cottage Cheese**	500 g TUB	1.39
NEW! KRAFT, PROCESS, STRAWBERRY, RASPBERRY, PEACH OR PINEAPPLE VARIETIES **Philadelphia Soft Cream Cheese With Fruit**	250 g TUB	1.59
100% PURE VEGETABLE OIL **Imperial Soft Margarine**	1-LB TUB	1.19

FROZEN, FANCY GRADE WHOLE KERNEL NIBLETS CORN, MIXED VEGETABLES OR SWEET PEAS
Green Giant Vegetables 1 kg POLY BAG 1.99

TROPHY, BLANCHED, B.B.Q. OR SPANISH
Salted Peanuts 400 g PKG. .99

Fresh! 1.4 kg - 3 LB. AVG., RIB PORTION
Pork Loin Roasts 3.06/kg 1.39 LB.

7 CHOP ECONOMY PACK, (3 RIB, 3 CENTRE, 1 TENDERLOIN PORTION)
Fresh! **Pork Loin Chops** 3.95/kg 1.79 LB.

CUT FROM CANADA GRADE A BEEF
Standing Rib Roasts 5.05/kg 2.29 LB.

CUT FROM CANADA GRADE A BEEF
Beef Rib Steaks 5.49/kg 2.49 LB.

SUGAR PLUM, SLICED
Side Bacon 1.99 500 g PKG.

Fresh! 1.4 kg - 3 LB. AVG., TENDERLOIN PORTION
Pork Loin Roasts 3.28/kg 1.49 LB.

FRESH FROM FLORIDA
PRODUCT OF U.S.A.,
Sunkist Navel Oranges SIZE 113's DOZ. .99

PRODUCT OF ONTARIO, CANADA FANCY GRADE
McIntosh Apples 1.36 kg 3-LB. BAG .99

PRODUCT OF U.S.A., CANADA NO. 1 GRADE
Celery Stalks EA. .69

PRODUCT OF CHILE, CANADA FANCY GRADE **Granny Smith Apples**		1.96/kg .89/LB.
PRODUCT OF MEXICO **Watermelon**		.86/kg .39/LB.
PRODUCT OF MEXICO **Fresh Limes**		6 FOR .99
PRODUCT OF U.S.A., CANADA FANCY GRADE **Anjou Pears**		1.74/kg .79/LB.
PRODUCT OF U.S.A. **Bunch Carrots**		EA. .59
PRODUCT OF U.S.A. **Romaine Lettuce**		EA. .89
PRODUCT OF CANADA CANADA NO. 1 GRADE BINTJE, "EUROPEAN VARIETY" **Potatoes**	4.54 kg 10-LB BAG	1.29
PRODUCT OF ONTARIO, CANADA NO. 1 GRADE **Cooking Onions**	4.54 kg 10-LB BAG	1.49
PRODUCT OF MEXICO **Green Onions**		3 BUNCHES FOR .99
PRODUCT OF MEXICO **Eggplant**		EA. .79
PRODUCT OF ONTARIO **Alfalfa Sprouts** (PLAIN OR WITH RADISH)	113 g 4OZ. PKGS.	2 .88

YOUNG, FROZEN, CANADA **Grade A Turkeys** UNDER 5 kg 11 LBS.		2.62/kg 1.19/LB.
SWIFT PREMIUM, COOKED, BONE IN, WHOLE OR HALF, "HOCK, RIND AND EXCESS FAT REMOVED" **Smoked Hams**		3.51/kg 1.59/LB.
MAPLE LEAF, "SLICE & FRY" OR "GREAT FOR STUFFING" **Sausage Meat**	500 g PKG.	1.25
PRIDE OF CANADA, COOKED, SMOKED, "BONELESS" **Quarter Hams**		5.71/kg 2.59/LB.
ASSORTED VARIETIES **Shopsy's Salads**	500 g TUB	1.29
SMOKED, VACUUM PACKED **Maple Leaf Ham Steaks**	175 g PKG.	1.79
STORE PACKED, FROZEN **Cod Fillets**		3.95/kg 1.79/LB.
SMOKED **High Liner Kippers**		3.73/kg 1.69/LB.
CANADA GRADE A, FROZEN YOUNG UNDER 5 kg 11 LBS. **Butterball Turkeys**		3.06/kg 1.39/LB.
"HARVEST TYME", COOKED, SMOKED SEMI-BONELESS 2.5 kg - 5½ LB. AVG. SHANK OR BUTT PORTIONS **Schneider's Hams**		5.49/kg 2.49/LB.
SWIFT'S PREMIUM **Wieners**	454 g PKG.	1.49
MAPLE LEAF, COOKED, SMOKED, "BONELESS" **Country Kitchen Hams** 1.4 kg - 3 LB. AVG.		9.68/kg 4.39/LB.
SWIFT'S PREMIUM, SLICED SELECTED POPULAR VARIETIES **Sandwich Meats**	175 g PKG.	.89
CANADA GRADE A, YOUNG FROZEN **Canada's Pride Self-Basted Turkeys** UNDER 5 kg 11 LBS.		2.84/kg 1.29/LB.
COOKED, BONE IN, SMOKED VACUUM PACKED HALVES OR QUARTERS **Maple Leaf Hams**		4.83/kg 2.19/LB.
SWIFT'S PREMIUM **Brown & Serve Sausages**	250 g PKG.	1.89
PRIDE OF CANADA, COOKED, SMOKED, "BONELESS", 1.4 kg - 3 LB. AVG. **Dinner Hams**		5.93/kg 2.69/LB.
SWIFT'S PREMIUM, 500 g AVG. **Deli Sausage**		5.05/kg 2.29/LB.
SHOPSY'S **Parfay Desserts**	375 mL TUB	.99

NEW! FROM SCOTT, 2-PLY, ASSORTED COLORS **Duvet Bathroom Tissue**	4-ROLL PKG.	1.69
POST **Honeycomb Cereal**	460 g PKG.	1.99
VASELINE, REGULAR OR HERBAL **Intensive Care Lotion**	200 mL PLAST. BTL.	1.29
NATURES ORGANIC **Henna Shampoo or Conditioner**	400 mL PLAST. BTL.	2.69
RED OR GREEN **Close Up Toothpaste** 1/2 OUR REG. PRICE	100 mL TUBE	.99

Spring Cleaning

JOHNSON'S **Future Floor Polish**	750 mL PLAST. CONT.	3.99
Comet Cleanser	600 g CONTAINERS	2 1.69
LIQUID WINDOW CLEANER **Windex**	500 mL PLAST. REFILL BTL.	1.29

REGULAR LIQUID
Javex Bleach 3.6 L JUG 1.39

"HAND SAVER", SMALL, MEDIUM OR LARGE **Playtex Gloves**	PKG. OF 1 PAIR	.99
SCOTCHBRITE **Scouring Pads** 1/2 OUR REG. PRICE	EACH	.44

PRICES EFFECTIVE WED., MARCH 23 TO SAT., MARCH 26, 1983 WE RESERVE THE RIGHT TO LIMIT QUANTITIES

People Come First at Madoc IGA

Mon.,Tues.,Wed. & Sat. 9 am - 6 pm
Thurs. & Fri. 9 am - 9 pm

Stirling The News-Argus
Marmora The Herald
Hastings The Star
Madoc The Review
Havelock The Citizen
Norwood The Register
Lakefield The Chronicle

Midweek section

Norwood Juveniles advance to Ontario finals

The Norwood Legion Branch 300 Juveniles were guests in Nobleton March 19 for the third game of the series. This proved a very exciting game as the locals got off to a terrific start by netting three goals, only to have Nobleton come within one by the end of the second period. The third period was end-to-end hockey as Nobleton came out strong tying the score twice; but the locals proved the better team as they went on to defeat the opposition by a 8-5 count. This win gave them a three game lead in the series. Goals: singles to Mike Lytle, Curtis Townshend, Donnie McIlmoyle, Kevin Morley, Mike Roffey and Kent Wrightly, with Rob Buchanan adding two.

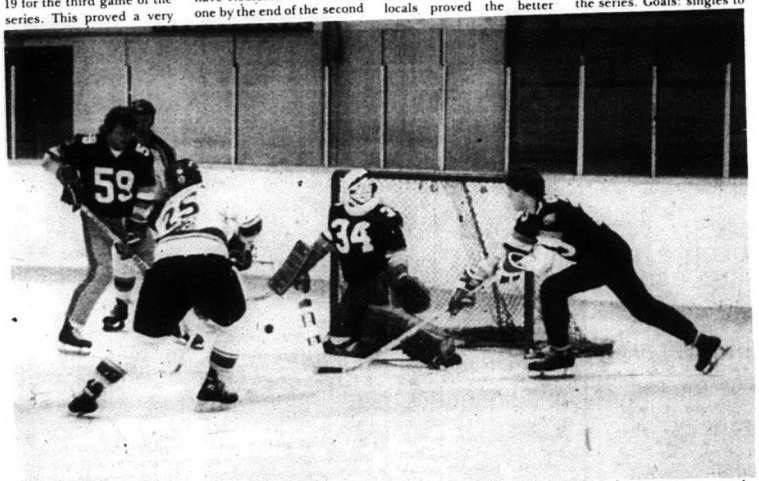

Argo lineman Roland Mangold [left], Stirling Oldtimer Grant Hagerman [centre] and Argo netminder Anton Palmer reach for the rebound during a charity match in Stirling last Friday night. After the Argos 'asked' the scorer to spot them 10 points, everyone lost track of the score the just-for-fun, no-contact match.

March 20

Today saw the Norwood Novice attending a tournament in the village of Warkworth. In their first game the locals faced Havelock. This game was quite a battle with the locals coming out on top 3-1. In their second game the locals met yet another rival from league play as they met up with Warkworth. The locals played a super game shutting out the opposition by a 2-0 count. Greg English earned the shutout. Goals by Steven Montgomery and Rick Murray. This win put the locals in the championship. Goal scorers in the first game were Terry Redpath, Mark Stewart and Rick Murray.

In the championship game Norwood came up against a strong team from Kingston. The opposing team was just too powerful for the local squad as they were shutout 6-0.

The Norwood arena was packed to capacity for the fourth game of the Norwood Legion Branch 300 Juveniles who played host to Nobleton. The crowd cheered the local squad on to a 7-4 victory, and a clean sweep of the series. This win advanced the Juveniles to the OMHA Ontario B finals. This will recall memories to four other teams from Norwood Minor Hockey system that achieved their goal, the last team appeared 14 years ago. "FLASH BACK" Juvenile C Runners up Port Elgin at Norwood 1968-69; Juvenile B Champions Norwood at Mitchell 1965-66; Midget D Runners up Mildmay at Norwood 1959-60; Bantam D Runners up Mildmay at Norwood 1957-58.

If you were either a player or ~~involved~~ involved with these series you will know how today's players are feeling. We are "there", now let's bring it all home! This year's juvenile team is composed of players from both Havelock and Norwood, and also one player from the Hastings area; this is the reason for the team taking a jump in category. These boys have accomplished the goal they set for themselves at the beginning of the season, working well together as a team, they are representing this area in the All-Ontario. The players from Havelock have taken this route before but it is a new experience for the Norwood players. In the

See Norwood page 8A

Madoc Atoms B champs

Playing at an Invitational Atom Tournament in Campbellford on Saturday and Sunday, March 19 and 20 the Madoc Atom As won two and lost one to be the runner-up in the B Consolation championship game.

Saturday, Madoc defeated Brighton 3-0. The local lads were quite rusty from over a two week lay-off, but during the last half of the game began to show their class again.

Jason Bailey scored two goals, assisted on each by Derek Wood. Jeff Sawkins added the other one since a goal in each period was all that was necessary for the win.

The first game Sunday, was a wipe out for Trenton Machine Atoms, as Madoc clubbed them 10-1. It could have been much, much higher.

The period scores were 2-0, 6-0 and 10-1.

Scoring for Madoc: Shawn Chapman 4 goals; Jeff Sawkins 2 goals; one goal each to Joey Kehoe, Pat Graham, Paul McMaster, Derek Wood; Brad Phillips 4 assists; Jim Bonter 2 assists; Jason Bailey 2 assists; one assist each to Ian Ketcheson, Derek Wood, Paul McMaster and Jeff Sawkins.

Then in Sunday's second game for Madoc, saw Stirling win a tight 3-2 sudden-death overtime over our boys.

Period one was scoreless.

The contest was tied 1-1 after two periods as Jeff Sawkins scored for Madoc, assisted by Jason Bailey.

In the final session Derek Wood scored to put Madoc ahead with 11:13 left. Stirling persisted and knotted it up at 3:00 to go.

Stirling gained the win at the two minute mark in sudden death taking the B Championship with the 3-2 win over Madoc.

Many, many times Madoc should have scored, but either the puck hit the post or just would not get behind the Stirling goalie.

Shawn Chapman was granted the MVP for the B Consolation Championship game.

CVL full of upsets

MARMORA: It was a week of upsets in the Crowe Valley League as Cordova upset Marmora Esso 7-3, Marmora Woodchoppers dumped the Polaris Stars 5-2 and the last-place Riverside Rats edged the first-place Marmora Sweathogs 5-4.

Next week, the last week of regular play in the league, Marmora Sweathogs take on the Marmora Esso team at 6 p.m., Polaris Stars to battle with Cordova at 7:30 p.m. and the Riverside Rats take on the Marmora Woodchoppers at 9 p.m.

The Sweathogs have now clinched first place in the league with 26 points followed by Marmora Esso with 22 points. The Polaris Stars are presently in third place pending the outcome of their match with Cordova this Sunday night. Polaris Stars have 19 points and the Cordova team has 18 points for third and fourth respectively. Marmora Woodchoppers are in fifth position with 16 points and the Riverside Rats are in last place with 13 points.

On Easter weekend, playoffs take place for the league championship. On Sat., April 2, the semi-finals take place with the second place team meeting the third place team in the A division and the fifth place team meeting the sixth place team in the B division.

On Sunday, the winner of the semi-final match ups will meet the respective first place winners in each division.

Season ends for Hastings Atoms

The Hastings Atoms complete their 1982-83 season on March 13th with a defeat at the hands of Keene, eliminating them from the Hastings and District Round Robin Championships.

Hastings opened the scoring at 8:40 of the first period with a goal by P.J. Scudds assisted by Kirk Fleming. Keene came right back at 6:30 to tie on a marker by John Stephenson unassisted.

Brian McMillan teamed up with Fleming to put Hastings ahead again at 4:11 but Keene tied the score again at 5:11 when Greg Thompson scored unassisted.

Tony Streska scored for Keene at 8:43 of the second assisted by Jason Condon. Jay Condon put in another for Keene assisted by Chris Fitzgerald at 4:25. Seven seconds later, McMillan kept Hastings alive with a goal at 4:25 unassisted.

The final period was all Keene with Thompson scoring at 9:45 assisted by Fitzgerald and again at 0:09 unassisted. Final score Hastings 3, Keene 6.

Hastings' last victory of the year was in Ennismore where they defeated the home team 5-3. Brian McMillan led Hastings with three goals and an assist, Bobby Ward scored a goal and an assist and Kirk Fleming got a goal. Dean Christian, Jeremy Young and Paul Cameron all earned assists.

SPORTS

Riverside Bantams defeat Caledon Kings

By TOM VRANDENBURG

STIRLING: Rob Ray scored two goals as Stirling's Riverside Bantams defeated the Caledon Kings 4-1 to tie up their eight point playoff series in Stirling last Saturday night.

Both teams started off the game looking a little hesitant, and in fact there were no goals scored in the first period. But while most dirty hockey games only get dirtier as they go along, last Saturday's match got cleaner.

Stirling took 14 of its 26 total penalty minutes in the first period, and Caledon took all of their 16 minutes in the first half of the game. It's likely the Blues decided to clean up their act when centre Scott Shier took a minor for unsportsmanlike conduct after the buzzer ended the first period. The centreman had been moving in on goal when the period ended, but he shot and scored, and wasn't happy when he was told the goal wouldn't count.

So the action picked up in the second frame, both teams began to get their passing attacks organized, and they started skating and hitting harder.

Kevin Carlile beat Stirling goalie Pete Thompson with a blooper to open the scoring. The Blues net minder seemed to have misjudged the shot by trying a kick save, but the puck instead slid between his opened legs.

Both teams had some good chances in the second frame, especially with all the power play situations. Chuch Bruinsma struck with both teams at full strength for the first of four unanswered Stirling goals. His wrist shot bounced in off the crossbar, after taking a pass from Peter Hagerman.

Barry Detlor scored two minutes later, with a great

See Stirling page 8A

The Hans Jehle rink of Campbellford was the winning rink in the annual Schenley bonspiel in Marmora last weekend. In this picture, Wayne Drake, the Schenley representative for this area, presents Hans with the Schenley plaque. Other members of the rink are Casey Charles [vice], Bruce Ingram [second] and Clare Ingram [lead].

Twelve teams participated in the total points spiel. Points were accumulated to points per win, points per score and the total points of each rink's three games.

The Terry Millsum rink of Toronto placed second, Mark Reid of Stirling was third, Jim Kerr of Marmora was fourth and Jack Elmhirst of Norwood was fifth.

The 1983 Hondas Have Arrived!

V45 Magna

★V4 ★Shaft Drive ★Liquid Cooled

Other '83 Models Now On Display

DUNFORD
Sales & Service
Hwy. 30 South Havelock
Hours Mon.-Fri. 8 to 8 Sat. 9 to 1
705-778-3767

Last Full Week

12.9% Financing On

Most New Chrysler Vehicles

USED CARS

1982 NEW YORKER FIFTH AVENUE - (Golden Rod), 318 V8, automatic, power steering, power brakes, power windows, power locks, air conditioned, speed, wire wheels, etc. 141A

1982 CORDOBA - (Black), V8, automatic, power steering, power brakes, air conditioned, tinted glass 528A

1981 ARIES - 4 cylinder, 4 speed (silver), rear defrost 13C

1981 CORDOBA - (Blue & white), V8, automatic, power steering, power brakes, radio, air conditioned, cabriolet roof 273B

1980 ASPEN - 4 door (cream), 6 cylinder, automatic, power steering, power brakes, radio 127A

1980 OMNI 024 - (Maroon), 4 cylinder, automatic transmission, rear defrost 134B

1979 CHALLENGER - (Tan), 4 cylinder, automatic, power steering, AM FM radio, road wheels, rear defrost 130A

1979 OMNI - 5 door (brown), 4 cylinder, automatic transmission, rear defrost 856B

1978 ARROW G.S. - (Brown), 4 cylinder, 4 speed, rear defrost 81A

1978 THUNDERBIRD - (Cream), V8, automatic, power steering, power brakes, rear defrost 190A

USED TRUCKS

1982 DODGE 4X4 - with plow, (green), V8, automatic, power steering, power brakes, radio, snow prep. package 60A

1979 FORD F350 - 10,000 lb. G.V.W., V8, power steering, power brakes, 12 platform with racks

Plymouth CHRYSLER Dodge Trucks SALES SERVICE

J.J. Stewart Motors Ltd.
37 Peterborough St.
Norwood, Ont 639-5383
SATISFACTION GUARANTEED
Open Weekdays 'til 9 p.m. | Sat., 'til 5:30 p.m.

NOW OPEN

For Applications
For Retirement Residents

Will Be Ready For Occupants
April 15th., 1983.

Private, Semi-Private & Wards

★24 Hour Care★
By Qualified And Professional Staff

To Find Out More About The Additional Services Provided
Call Or Write -

Horvath's
Retirement Home
Deloro, Ontario
613-472-3128

Or Write To Box 429
Marmora, Ontario
KOK 2MO

Stirling IOOF Midgets lose in last game

Stirling's 100F Midgets gave it away in the last 34 seconds of the final game in last weekend's Stirling Midget B Tournament.

It was an exciting finish to the day-long seven-team tournament. The Midget Blues had traded the lead with Belleville's Ed's Cartage Midgets through the whole game. But in the last half of the third period, Stirling was clutching precariously to a 3-2 lead. Then with a minute and one second left, Belleville's Ron McCafferey struck to tie it at three. The Blues came seven seconds later when Mark Gorgerat scored, with help from Joe Brett and Jeff Beare.

But Belleville just wouldn't quit, and Ron McCafferey tied it up again with 34 seconds to go. Then Jeff Plane bagged his second of the game to snatch victory from the Blues.

The B final between Frankford and Tweed was no sleeper either. Frankford's Ron Hogan scored two goals within a minute of each other to open the scoring with seven minutes to go in the second period. He assisted Todd Woodward, who made it 3-0 about two minutes later.

Suddenly Tweed's Midget Bs came alive; with 40 seconds to go in the second, Jim Ervine put his team on the board, with help from Allan Walker.

Mr. Ervine helped Scott Reid put in Tweed's second goal with seven minutes left in the game to put Tweed back in contention.

Four minutes later Tweed's Dave Wright fed Gerry Tracey, who tied it up. Mr. Ervine struck for his second with 26 seconds left to cap off Tweed's comeback and take the B title.

Stirling 7, Tim Horton's 1.

The 100F Midgets made short work of Belleville's Tim Horton's donuts in the first game of the tourney. Kevin Mackey and Joe Brett scored two each in the 7-1 contest.

Dale Caddick scored the lone Belleville goal, and Ron Hearns, Chris Palmateer and Jeff Beare scored the others for Stirling.

Ed's Cartage 8, Tweed 0.

Brad Reid struck for four goals for Belleville's Ed's Cartage, and Jeff Plane added two more.

Gillies' Express 15, Warkworth 1.

Todd Bennett scored four goals and Chris Green a hat trick in the lopsided fourth game of the Saturday tournament. Dale McComb scored the lone Warkworth goal.

Frankford 6, Tim Horton's 1.

Todd Woodward picked up three goals and two assists for Frankford, and winger Shawn Young got the opposite -- two goals and three assists. Rob Digenova scored the loner for Tim Horton's.

Stirling 4, Bob's Auto 0.

This game was scoreless until the tail end of the second period, when Kevin Mackey struck for the Blues. At the tail end of the third period Joe Brett scored two within a minute, and Jeff Beare scored a fourth to rub it in with 26 seconds left.

Ed's Cartage 3, Gillies' Express 1.

Mark Chapman got Gillies going in the first period, but the Belleville Midgets couldn't follow up. Ed's came from behind in the latter half of the game with three unanswered goals.

Tweed 4, Warkworth 1.

Tweed jumped ahead halfway through the first period, with Charles Tebo scoring the first of two goals. Mike Elson and Mark Summers got the other two for Tweed, and Chris Green scored the loner for Warkworth with six seconds left.

Madoc loses to Bancroft

MADOC: Bancroft Peewee Bs returned to Madoc and defeated Madoc Peewee Bs 6-5 on Sat., March 19. The two teams had tied 2-2 one week earlier in Bancroft.

Bancroft pushed the score to 3-1 after one period and Madoc's Duane Rollins scored the only goal in period two and Bancroft's lead was shaved to 3-2.

The third period was a see-saw affair with Madoc's Kert Rosnuk tallied a hat trick and with only 1:05 left in the game had tied the game 5-5. Bancroft scored the winner with only 23 seconds left to head home with a tight 6-5 victory.

This leaves the Madoc Peewee Bs with a season's record of two wins, seven losses and two ties.

Scoring for Madoc: Kert Rosnuk 3 goals (9 - a team leading count), 1 assist; Tom Deline 1 goal, 1 assist; Duane Rollins 1 goal; Troy Wickens 3 assists; and one assist each for Mark Mahoney, Clinton Carswell, and Sean Bush.

Peter Denison leads the team scoring with eight goals and eight assists for 16 points. Kert Rosnuk is tops with nine goals.

Ramparts fight back

By L. MELANEY

On Saturday, February 26, the Lakefield Junior Ramparts beat Bewdley 6-0 in one of the best games of the season.

The game at Bewdley started fast and furious with the Ramparts putting continual pressure on the Bewdley net.

In the first period, the first goal by Patti Collins was unassisted. A lovely second goal scored by Tina Hunt assisted by Christina Melaney was the result of great team work. The defence work of Heidi Whetung and Andrea Melaney throughout the game was commendable.

The pressure was still on the Bewdley net at the start of the second period, when Kelli Chittick, on an assist by Marcy McCauley, netted the third goal.

Wendy Whetung had one of her best games and almost scored a couple of times. Marla Bullock, a new player of only two weeks was really working hard and showed real promise for the future. Kelli Chittick in an outstanding breakaway got another terrific goal.

Bewdley did have several good shots on the Lakefield net, but Stacey Dewdney was able to stop them and played a super game. The next goal came in the third period, another super goal by Kelli Chittick assisted by Robin Dewdney. The final goal was scored by Christine Collins. The Bewdley goalie almost caught the puck which fell onto the top of the net and then fell onto the ice behind the goalie.

The game strategy for the winning home team was "team work".

XL Automatic

Like the XL-12, it is easy to start, easy to handle, fast cutting and dependable, with an automatic and manual oiling system that ensures longer chain and guide bar life. Big fuel and oil tank capacities mean fewer stops, faster woodcutting jobs. The XL AUTOMATIC is ideal for farm, professional or occasional use. The XL AUTOMATIC-SL with chain brake is also available.

Special Sale Price $375.00
To March 31/83

Naulls Equipment Supply

76 Durham St. S., Madoc, Ontario
R.R. 3, Madoc, Ont. KOK 2KO
Bus. 613-473-4680
Res. 613-473-2470

VAUGHAN'S

610 DUNDAS STREET, E., BELLEVILLE, ONTARIO (613) 968-6781

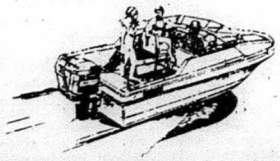

CRUISERS - Chris Craft • Trojan • Carver
RUNABOUTS - Grew • Thundercraft • Doral
FISHING BOATS - Starcraft • Lund • Whaler • Springbok
TRAILERS - EZ Loader • Calkins • Cradlelite
FULL LINE OF MARINE ACCESSORIES.

20 YEARS OF SERVICE TO THE QUINTE AREA
supplying home appliances, marine and automotive products.

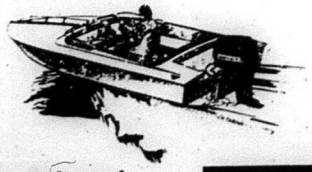

MERCURY OUTBOARDS

Your Mercury outboard boating headquarters.

MERCURY OUTBOARDS

FARM MACHINERY SALE!

FOR SALE BY TENDER

Sealed tenders will be received by Stirling Machine Shop Limited at the undernoted address until 4:00 o'clock in the afternoon on the 9th day of April, 1983, for the purchase (subject to the Terms and Conditions of Sale hereinafter mentioned) either en bloc or as separate assets, of the following assets:

2 - Grinder Mixers
3 - Forage Blowers
15 - Spreaders
10 - Haybines
10 - Balers, some with throwers
20 - Forage Harvesters
- some with 1 row corn heads
- some with 2 row corn heads
- some with pickups
- all units have mechanical or electrical controls

The foregoing assets are intended to be an approximate list only.

Tenders may be made for individual assets or en bloc, but en bloc tenders must stipulate a separate price for each asset.

Tenders must be sealed and marked "Tender - Stirling Machine Shop Ltd.", and must be accompanied by a bank draft or certified cheque in favour of the undersigned for 10 per cent of the total amount of the tender payable to Stirling Machine Shop Limited in trust, which bank draft or cheque will be returned without interest by April 16, 1983 if the tender is not accepted or will be forfeited to the undersigned as liquidated damages if the tender is accepted and sale is not completed by the purchaser. The balance will be payable on closing.

The highest or any tender will not necessarily be accepted. No person shall retract his tener before notification of acceptance or rejection of the tender. The sale will be strictly governed by the Terms and Conditions of Sale, only some of which are set out in this advertisement.

The assets may be inspected at the equipment yard of Stirling Machine Shop Ltd. located at Front Street West (opposite Fairgrounds), Stirling, Ont.

Details of the Terms and Conditions of Sale may be obtained by contacting Mr. John K. Ray, Stirling Machine Shop Ltd., 70 Mill Street, Stirling.

Telephone
(613)395-3538

Dated at Stirling this 21st day of March, 1983.

Stirling Machine Shop Ltd.

70 Mill St., Stirling, Ont.
KOK 3EO

Real Estate

Madoc Novices go down to defeat, hot streak doused

Stirling Novices "poured cold water" on Madoc Novices' hot streak with a 5-0 shutout over them here in Madoc, Tues., March 15.

With this victory and Stirling's victory of 7-1 over Campbellford sees this round robin series with Stirling and Madoc left to settle the series. Stirling has two wins, no losses. Madoc has two wins, one loss and Campbellford has no wins and three losses.

Stirling just seemed to romp all over the Madoc boys and totally outplayed our local lads. Madoc had a couple of really good chances early in the contest but just couldn't make them materialize.

Stirling's goalie particularly robbed Madoc on one occasion.

The first period was scoreless, with Stirling getting all their goals in period two and won a very important game 5-0.

The Madoc Novices still own an overall 14 wins, four losses and one tie season's record of which is nothing to be ashamed.

Marmora's Mary Jane Goodchild rink took last week's Stirling Women's Bonspiel by a hair over Jan Murray's rink from Stirling. The victors [above] even came decked out for St. Patrick's Day. Left to right are lead Anne Martin, second Zella Reynolds, vice Roseanne Chapman and skip Mary Jane Goodchild.

Ladies' division

The ladies' division of Marmora and Area Curling Club finished the season with a three-game draw with B. Smith skipping her rink to three victories. Her rink consisted of L. O'Connor, Irene Reid, and N. McGregor. She took her wins from rinks skipped by L. Spannbauer, A. Wentworth and E. Wells. Runner-up was a rink skipped by A. Wentworth.

Winner of the fall draw was A. Wentworth with L. Spannbauer, B. Jacques and N. McGregor.

The January - February draw was also won by A. Wentworth with Elaine McCoy, B. Kane, and N.J. Murray.

Awards night will be held in the form of a banquet at the Dr. Hamilton Community Centre on April 22. This will be for the overall club and tickets may be obtained at Beckers, or from E. Jones, C. Leonard, or A. Killian.

Congratulations to Mary Jane Goodchild and her rink of Rosanne Chapman, Zella Reynolds and Ann Martin on being top winners at the Stirling Bonspiel on Wednesday. They took their two games from J. Way, Stirling and M. Parkin with A. Wentworth, L. O'Connor and Lydia Spannbauer, Marmora.

Two rinks from the ladies' division will be representing the Marmora Club at the Friendly Shoppe bonspiel in Norwood on March 23.

TVL play offs

Hastings ties series

Hastings

The Northumberland Redi-Mix entry in the Trent Valley Hockey League, the defending champions, have been battling a surprisingly tough Havelock team for a berth in the league finals for the last two weeks. They tied the series for the third time with a 7-1 victory at home in Hastings before one of the largest crowds of the season last Friday night.

The series could be history by the time this article appears because the ice is coming out of the Havelock arena soon. The Wednesday night game was shifted to Monday night (after press time). If it tied the deciding game will be in Hastings, Friday night. If not the winner will play in Campbellford Tuesday night.

The score of Friday night's game did not indicate the closeness of the play. Havelock came close on many occasions and was thwarted by Hastings goalie Rick Fife and the team's defense. Hastings also shone in shot-handed situations scoring a couple of goals.

The scoring opened at 3:01 of the first period with a goal by John Walsh assisted by Ab Crowley, a booming shot from the point. A minute and a half later Randy Fife made it 2-0 with a shot from the circle assisted by Dan Hawkes.

With only a second left in the first period Havelock's Brian Grant caught the Hastings defense a little off guard scoring on a three-way play with Chris Gerow and Bill Blakely.

John Crowley, assisted by Ab Crowley and Brian Skinkle, scored at 10:01 of the second period. Doug Dodd put one in at 3:27 assisted by Randy Fife after being robbed by the Havelock goalie a few minutes earlier. Ab Crowley, who seemed to be wearing jets all night, finished the second period scoring at 1:52 assisted by John Walsh.

In the third period Bob Cuthberson scored for Hastings at the 4:30 mark assisted by Dan Murphy who scored the final goal of the game with only 21 seconds left assisted by Randy Fife and Mick McMillan. Hastings had come back from losing a heartbreaker in Havelock the preceding Wednesday. They had led the game until the final period when Havelock got on track, tied it up and went ahead.

All of the games have been marked by roughness and penalties which grow more frequent as the game draws to an end.

ARNOLD REAL ESTATE LIMITED

A BELMONT LAKE AREA RURAL RETIREMENT HOME

On a 2-acre lot for the gardening enthusiast. 4 bedrooms, modern kitchen, Franklin stove.

Call Frank Guy 705-778-3711 or evgs. 705-778-2206
Arnold R.E. Limited, Realtor

ARNOLD REAL ESTATE LIMITED

MARMORA AREA PROPERTIES

HOMES:
1½ STOREY - 3 bedrooms, large living room with hardwood floor, 4 piece bath, town water & sewers, lot 66' x 165', needs some repair. Asking $19,900
1½ STOREY 3 bedrooms, remodelled kitchen, large living and dining room, full basement large sundeck. ASking $26,900

FARMS:
2 STOREY brick home, large barn in excellent condition, drive shed, stream, 50 acres mostly workland, 3 wells, 4 miles north of Marmora. Asking $49,000
100 ACRE Hobby Farm - mostly wooded, some open, 2 bedroom bungalow large barn, stream, outbuildings, six miles north of Marmora. Asking $49,000

ACREAGES:
20 ACRES - frontage on township road, plenty of hardwoods, some timber, north of Marmora, good building site. Asking $13,900
20 ACRES - frontage on hard surface road, mostly open, stream, surveyed. Asking $13,900
2.7 ACRES - wooded, surveyed, 2 miles west of Marmora, hydro and phone. Asking $4,500

For information on above properties, please call:
ARNOLD REAL ESTATE LIMITED
Bill Campion 613-472-3131, evenings - 613-472-2841

ARNOLD REAL ESTATE LIMITED

3 BEDROOM FRAME HOME in Village with 2½ extra lots, ideal for commercial purposes. Close to all conveniences. Asking $33,900
RETREAT PROPERTY - Small cabin on 26 acres, Millbridge area. Asking just $10,900
150 ACRE FARM - 2 road frontages, 4 bedroom home, good barn, silo & steel granary.
3 BEDROOM 2 storey home in Village - all conveniences, handy location. Fireplace. Asking $24,900
100 ACRES - 2 road frontages, hydro & telephone, creek. Excellent location, good workland & pasture, bush.
DUPLEX - Ideal investment, live in one and rent other. Excellent terms. Asking $35,900
CUSTOM BUILT BUNGALOW - On large lot in Village. 3 large bedrooms. Many extras. Asking $49,900.
115 ACRE BUSH LOT - Ideal for wood or hunt camp. Close to Village. Asking $19,900
Call ED STEVENSON 613-473-4553

FARMS! FARMS! FARMS!
100 ACRE Fertile farm, 95 workable, modern barn, 3 bedroom bungalow. Terms $90,000
185 ACRE FARM Excellent 4 bedroom home, stone fireplace, 2 barns, 2 severances. $80,000
50 ACRE FARM. Large steel barn, good outbuildings, 3 bedroom home, year round stream. $54,900
240 ACRE FARM - approximately 120 acres workable, large maple bush. $45,000
2½ ACRE wooded solar lot overlooking lake - make yourself eligible for all government building grants.
37 ACRES mature timber, excellent maple bush. Severable. Surveyed. $17,000
BUSHLOT - overlooking lake, surveyed, close to Village. $16,000
100 ACRES - mature timber & wood, severances, 2 road frontages $24,000.
2¼ ACRES fantastic pine & birch, pretty cottage, very private $19,500
POWER OF SALE - 3 bedroom cottage on 5 high & wooded acres on pretty trout & fishing lake in Haliburton area, 2,600 feet water frontage. Please call.
3 BEDROOM cottage on beautiful Steenburgh Lake. Furnished, boat & motor, has to be seen! $25,900
3 BEDROOM COTTAGE, furnished, on Moira lake. Immaculate $33,900
Call to see our excellent selection of houses in Madoc, Tweed & Marmora area, with 3 bedroom bungalows starting at $33,900
Ted Meraw 613-473-4374 or 613-472-3131

A. E. LePAGE ONTARIO LTD. REALTOR
The Name Friends Recommend

4 BEDROOM 2 storey home, centrally located in Madoc Village. Good condition. Only $27,900
RESTAURANT BUSINESS for sale. Present owner owns equipment, rents space. Please call for further details. Madoc area.
95 ACRE FARM includes 2 storey brick home and barn, workland, pasture, bush, overlooks lake. 2 miles from Madoc on year round road. $65,000
VACANT LAND
1 ACRE building lot Madoc Twp. paved road $8,500
6 ACRES 3 miles from Madoc, 1,250 frontage $14,900
25 ACRES retreat property with trailer $13,900
90 ACRES Queensboro area, open fields & bush $22,500
We presently have a good selection of vacation properties on Moira & Weslemkoon Lakes.
For more information please call Wayne Hagerman
613-966-6060 or 613-473-2943

A. E. LePAGE ONTARIO LTD. REALTOR
The Name Friends Recommend

1086 Lansdowne St. W., Peterborough 705-748-4056
Toronto Line: 416-683-8119
Fred Ellgring local area representative
Havelock 705-778-3218

2 TRENT CANAL WATERFRONT LOTS MLS - $12,000 each with only $2,000 down. Tall trees, gently sloping lot. At end of maintained township road. Privacy. Between Trent River Village and Campbellford
2 STOREY, VICEROY WATERFRONT HOME $99,900 MLS - Used as a cottage. Treed lot on point of land between Hastings & Rice Lake. 5 bedrooms, fireplace underground garage, sandy beach, lovely view.
10 ACRE HAVELOCK HOBBY FARM $57,000 MLS - 3 bedrooms, 2 bath, formal dining room, unfinished rec room, nicely renovated. All workable land with an outbuilding and a fenced compound.
For further information, please contact
FRED ELLGRING at the above numbers

DAVIDSON REALTY LTD.
P.O. Box 400, Norwood 705-639-2131
P.O. Box 569, Havelock 705-778-2182

OPEN HOUSE
14 Queen Street, Hastings
Saturday, March 26
1 - 4
3 bedroom brick with dining room, rec room with fireplace, garage and extra lot.
Susanne Carter 705-639-2131

3 ACRES with spring fed pond. Seven year old, 1522 sq. ft., brick & aluminum bungalow, 3 bedrom, mainfloor family room with fireplace, double garage, barn & outbuildings, 2 miles east & 5 miles north of Norwood on Con. 12, Dummer. Susanne Carter 705-639-2131

PETERBOROUGH 1204 Monaghan Rd., 3 bedroom brick, finished basement, fenced yar, $46,900 with good financing available. Jean Stapley 705-748-3777

BRICK-FRAME - bungalow, Marmora	$36,500
MODULAR HOME - 12' x 68', rented lot	$14,900
FRAME HOME - 2 storey in Havelock	$21,500
INCOME PROPERTY - 4 units, rented	$43,500
BRICK BUNGALOW, near Havelock	$49,000
HOBBY FARM, 90 acres, lake access	$68,500
HOBBY FARM - 60 acres, modern	$79,000
92 ACRES - mixed busy, road in	$14,900
72 ACRES - some good hardwoods	$18,900
20 ACRES - mixed bush, Township road	$13,900
7 ACRES - In Havelock Village	$13,000

For complete details call 705-778-2182
Rae McCutcheon or Judy Althouse

Marmora IGA Peewees lose third game of series to Haliburton

By SUSAN M. CUDDY

MARMORA: The Marmora IGAPeewees had their first taste of defeat on Wednesday night as Haliburton came on strong to win the third game of the series 6-3.

Marmora won the first two games with a wide margin and were really thrown off stride when Haliburton came out fast and furious and started scoring.

Scoring Marmora's three goals were Steven Bedore assisted by Kevin Doyle and Mario Bertrand. Mario Bertrand scored the next two goals assisted by Kevin Doyle and Terry Deline on the first and Kevin Doyle and Jeff Clemens on the second.

The fourth game will be played in Haliburton on Sat., March 26. For buses, call 472-2477 or 472-2169.

There is also going to be a fund raising dance Fri., March 25, at the Community Centre from 9-1. DJ is Jukebox Charlie. Please come and support the Marmora IGA Peewees.

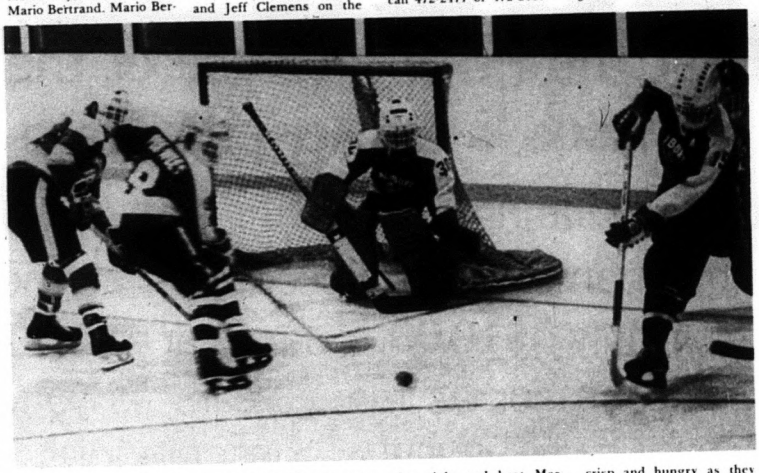

Haliburton isn't going to make the All Ontario semi-finals a gift to the Marmora IGA Peewees. Even though Marmora won the first two games by convincing scores, Haliburton came back on Wednesday night and beat Marmora 6-3 in front of a hometown crowd. The Marmora team did not seem as crisp and hungry as they had in the first two games and Haliburton took advantage of their chances

Peewee Bs are flying

By SUSAN M. CUDDY

MARMORA: The Marmora Peewee Bs are flying high as they chalked up another win Tuesday night beating Frankford 10-2. The goal scorers for Marmora were Chris Peters with four goals and one assist, Matt Cuddy with two goals and five assists, Deryk McNevin with two goals and five assists, Cory Jennings and Dustin Caldwell with one goal each, Jason Taylor with three assists, Brian Sanderson with two assists, and Dennis Logan with one assist

STUDENTS
The 1983 Summer Job Experience

The Ontario Government wants you to have a job this summer. Summer Experience '83 is your opportunity to work on one of over 100 employment projects in government ministries and community organizations throughout Ontario.

Summer Experience '83 positions are designed to complement your skills and interests. You can apply for projects ranging from working on a farm or in a newspaper office to working with handicapped people or operating a computer.

In many cases you may get involved in providing important services to your own community. And your on the job experiences could help you make important career decisions.

Summer Experience '83 positions are open to persons between the ages of 15 and 24 and eligible to work in Canada.

SUMMER EXPERIENCE 83

A source book outlining the Ontario Government's special summer employment opportunities.

HOW TO APPLY

The Summer Experience '83 Guidebook and application forms are available at all college and university placement offices, all secondary schools, and all Canada Employment Centres in Ontario.

Study the project descriptions in the Guidebook and apply to projects which appeal to you – and for which you feel most qualified.

We expect to receive many more applications than the number of jobs available. You are strongly urged to explore all other potential jobs in case you are not hired through Summer Experience '83.

DEADLINES

Unless otherwise stated in the Guidebook, application deadlines are: For Post Secondary: April 5/83. For Secondary & All Others: April 15/83. Apply Now.

Secretariat for Social Development

Ontario

Margaret Birch, Provincial Secretary
William Davis, Premier

trentway tours

TOLEDO SHOPPING
Including Westgate Dinner Theatre
3 Day Depart April 22

CALIFORNIA
23 Day Depart April 30 June 4, July 2

OZARK MOUNTAINS
9 Day Depart May 7, June 11

THE POCONOS
4 Day Depart May 9

HOLLAND (MICHIGAN) TULIP TIME
4 Day Depart May 9 & 12

ROCHESTER LILAC FESTIVAL
3 Day Depart May 13 & 20

VICTORIA HOLIDAY WEEKEND

COUNTRY MUSIC AT ITS BEST!
NASHVILLE
5 Day Depart May 19
(Evening Departure Night Travel)

NASHVILLE
4 Day Depart May 19
(Evening Departure Night Travel)

WASHINGTON D.C.
4 Day Depart May 20
(Evening Departure Night Travel)

NEW YORK CITY
4 Day Depart May 20
(Evening Departure Night Travel)

FOR DETAILS
Contact Your Local Travel Agent or Call Toll Free
1-800-461-7615

RAWSON TRAVEL SERVICE
42 Dundas St. E., Belleville
968-3526
and in the Quinte Mall
966-7300

UNIGLOBE
Tartan Travel Inc.
133 Front St.
613-966-828

Robu's TRAVEL CENTRE LTD.
Downtown Belleville
227 Front St.
962-9201

Sears
your money's worth...and more
(613) 966-5822
Out of town customers
1-800-267-2174
The Travel People at Sears
Quinte Mall
390 North Front St., Belleville

SAVE - SAVE - SAVE

Beat the Price Increase of the per issue & subscription rate.

Up to & including **April 29th., 1983**, you can purchase an annual subscription at the old price of only **$10.00** per year (**$9.00** for senior citizens) for as many years as you wish.

(ALL NEW & RENEWAL SUBSCRIPTIONS MUST BE PREPAID)

Old Price - 25c per copy x 52 weeks - cost $13.00
New price - 35c per copy x 52 weeks - cost - $18.20

Old Price - $10.00 per annual subscription - $10.00
New price - $15.00 per annual subscription - $15.00

Outside Canada - subscriptions will be increased to $35.00 per year.

Just multiply the number of years of your subscription by your savings and you can see why you should act immediately. This offer will definitely not be extended beyond April 29th, 1983. Even if you have renewed your subscription in the past few weeks or months, you can still take advantage of this offer by extending your subscription.

To make it as easy as possible for you to take out a new subscription, or renew an old one, just call the number in your local town or use the handy coupon below.

Madoc	Marmora	Havelock	Norwood	Hastings	Stirling	Lakefield
473-4476	472-2431	778-2671	639-5431	696-2152	395-3321	652-3395

YES, I WOULD LIKE TO TAKE ADVANTAGE OF YOUR OUTSTANDING OFFER.
PLEASE SEND ME

☐ Marmora Herald ☐ Havelock Citizen ☐ Lakefield Chronicle

☐ Hastings Star ☐ Madoc Review ☐ Stirling News Argus ☐ Norwood Register

For a period of ☐ 1 year ☐ 2 years ☐ 3 years or _____ years.

My cheque for $_____ is enclosed.

Name _____

Street or Box No _____

Town or Village _____ Postal Code _____

To:

Madoc Review	Marmora Herald	Stirling News-Argus	Havelock Citizen	Norwood Register	Hastings Star	Lakefield Chronicle
21 St. Lawrence St.,	3 McGill St.,	33 Mill St.,	George St.,	Colborne St.,	Front St.,	11 Queen St.
Madoc, Ont.	Marmora, Ont.,	Stirling, Ont.	Havelock, Ont.	Norwood, Ont.,	Hastings, Ont.	Lakefield, Ont.,
K0K 2K0	K0K 2M0	K0K 3E0	K0L 1Z0	K0L 2V0	K0L 1Y0	K0L 2H0

Atom play

Madoc Selects tie Havelock

Playing host to Havelock, Wed., March 16, the Madoc and Havelock teams put on a good, close, tight battle and ended up 4-4.

At the end of period one it was 1-1, and Havelock led 3-1 after two. Then Madoc pressed the play and before it was over tied 4-4.

Havelock dressed only nine players, and the short roster began to tell the tale, as Madoc pressed and ran over them in the final period to gain the draw.

Madoc seemed stale after not playing for a couple of weeks, but started showing some come-back in the last period and this was the difference in the game.

Scoring for Madoc were: Derek Lucas 2 goals, 1 assist; Tim Bailey 1 goal, 2 assists; Brad Phillips 1 goal; Jeff Wiggins 2 assists; Dale Sagar 1 assist; and Troy Trotter 1 assist.

Robbie Lake and Pat Mahoney shared a good goaltending effort to help gain the tie.

The team's record on all games played this year is: five wins, six losses and two ties.

Havelock won the Peterborough Industrial League Tournament held in Norwood last Saturday defeating Raybestos in the final game. The B Championship was taken by the Norwood 30s who defeated Food City 4-2 in the final game of the B series. Above are the Havelock players [left-right, front row] Frank Toms, Don Vincent, John Wrightley, Mike Fleury and Duane Scott. [Back row] Elton Ellis, Doug Hart, Chris Gerow, Bryce Bedore, Larry NcNeely, Bill Wrightley, John Hudson, Jim Davis and Bill Hay.

Midgets

Stirling Four Season's Blues finished off Madoc Midgets' year's play by sweeping their three out of five series, three games to zero here in Madoc Tues., March 8, with a convincing 6-1 triumph.

Stirling led 2-0 after one period.

Mark Tripp scored from Bob Bronson and Doug Reid early at the beginning of period two to make it 2-1, but that was really the last shoot of the night for Madoc as Stirling just took over and commanded the action stretching the score to 4-1 after period two.

Two more counters added by Stirling in period three put the soil over the Madoc boys' coffin and Stirling won the game 6-1 and the round 3-0.

Belleville hammered

Madoc Atom Selects played host to Belleville Atom Selects, Sat. March 19, and defeated them 6-2. This is now four games without a loss for the high flying Madoc boys. Actually the boys have only suffered one loss in their last eight games and that was to the local Madoc Novices.

Two goals by each team ended period one.

Madoc counted two each in periods two and three and walked away with the game 6-2.

Scoring for Madoc were: Tim Bailey 3 goals, 2 assists; Derek Lucas 1 goal, 3 assists; Jeff Wiggins 1 goal, 1 assist; Wesley Cromwell 1 goal; Dale Sager 2 assists; one assist each to Jason Francis and David Cormier.

Tim Bailey leads the team in scoring with 25 points and 13 assists for 38 points. Dale Sager is assist leader with 17.

Ramparts

By L. MELANEY

Lakefield Junior Ramparts lost their game to Baltimore 6-2 on Sunday, February 27.

The Ramparts were decidedly nervous about playing the Baltimore Blues the leading team in the playoffs on Sunday.

The first two goals were scored by Baltimore in the first five minutes. The Ramparts then settled down and played a really fast and hard checking game. Christina Melaney and Kelli Chittick peppered the Baltimore net with some extremely good shots but the strong defence and goalie just prevented any from entering the net.

Christina Melaney made an unassisted goal on a breakaway. Stacey Dewdney made some terrific saves and the defence players Heidi Whetung, Andrea Melaney, Christine collins and Tina Hunt saved many goals.

The second goal came in the third period. Marla Bullock finally scored on an assist from Kelli Chittick and Christine Collins. At this point, the Baltimore Blues were leading the Ramparts 4-2. The Ramparts seemed to lose heart in the third period and the Baltimore Blues came back with two more goals in the last five minutes.

In retrospect, the experience of the Baltimore team again showed that finesse which our girls still have to learn but it was a good game and the Ramparts played well. As the Ramparts left the ice they were overheard to chant "Just wait until next year". So we will all wait and see and be thankful we have had such a good and happy year together. Thanks again to the Dewdneys for all their time and dedication to Girls' Hockey.

"You're Gonna See Stars!"

Take it from Larry Holmes WBC heavyweight champ, "Channel Master's got the right combo. Top-shelf equipment and right-on service, a real class act, no doubt about it!"

Channel Master®

Satellite TV gives you more!

Satellite TV comes direct from the studio to the satellite to you, as clear as a studio monitor, with more choices than you ever dreamed possible! See uncut and commercial-free movies, the hottest sports, news, and entertainment. You can even get direct access to the lastest financial information just like a stock broker.

Now we can show you all those stars Larry is talking about, right in your own home. Ask for a live demonstration of Channel Master Satellite Reception Equipment— out-of-this-world reception at a down-to-earth price.

Prices start as low as $4995

See us at the Quinte Home Show April 14, 15, 16, and 17

VAUGHAN'S

610 DUNDAS ST. E. BELLEVILLE 613-968-6781

Kal Ojamae

FORD-MERCURY SALES LTD.

WANTS YOUR BUSINESS

Here's What We'll Do...

- We will take time to discuss your needs on a PERSONAL, one-to-one BASIS
- We will give you a FAIR and HONEST price.
- We will pay TOP TRADE IN ALLOWANCES, for your low mileage vehicle.
- We will PASS-ON any FORD PRICE INCENTIVES.
- We will match or BETTER anyone's deal PLUS,
- We will provide a FREE loaner car if an OJAMAE PURCHASED car is in our service depot.
- We will arrange finacing for you...currently 12.9% on eligible new vehicles.
- We provide FULL MECHANICAL SERVICE on Saturdays till NOON.
- We provide IN HOME SALES-SERVICE, if it is now convenient for you.

Here's What We Have...

- The VEHICLES that are built where "QUALITY IS JOB 1" the FULL FORD and MERCURY line up including Canada's BEST selling TRUCKS and Canada's BEST SELLING CAR, "THE FORD ESCORT".
- Thoroughly reconditioned PRE-OWNED VEHICLES with warranty.
- LEASING and DAILY RENTAL UNITS.
- CONVENIENT HOURS, nightly till 9 P.M., Saturdays to 5 P.M.

SO BEFORE YOU BUY ANY COMPETITIVE VEHICLE, WHETHER IT BE NEW OR USED,

SEE US FIRST!

HWY. 30 SOUTH-CAMPBELLFORD
1-705-653-2300

WE RE BUILDING OUR REPUTATION ON HONESTY

The Norwood 30s won the B Championship in last Saturday's Peterborough Industrial League Tournament held in Norwood. They defeated Food City 4-2 in the final game. Above are [left-right front row] Bill Thompson, Larry Heffernan, Kevin Hie, Rae Scott, Jeff Baptie and Jay Baptie. [Middle row] Bernie Gannon, Jim Manley, Jack Begg, Glen Baptie, Pat Doherty. [Back row] Ray Millett, Bruce Montgomery, Merle Hannon, John Stewart, Richard Watts, Bill Scott and Ed Garskey.

Norwood Minor Sports

Continued from page 1A

past these boys have been eliminated by the teams that managed to become Ontario winners. Your continued support will show these players we are behind them all the way. They will be meeting the winner between Listowel and Port Dover; when this information is available it will be published. If you were unable to attend the final game against Nobleton you missed a super game. The locals were down by two goals until the 10:45 mark of the first period, but rallied and tied the score at the 1:26 mark of the same period. In the second period the locals took a two goal lead, having Nobleton come within one at the close of the second. The third period saw Norwood outscore their opponents 3-1, winning the game by a 7-4 count. Single scorers were Rob Buchanan, Kent Wrightly, Mike Roffey, Steve Jewett and Greg McCulloch with Mike Lytle adding two.

March 20

Tonight saw the Norwood Home Hardware Bantams on the road to Warkworth for their second game of their round-robin playoffs, which include Havelock also. The locals played Havelock on Fri., March 18 and defeated them by a 6-2 score. In tonight's game the locals managed yet another victory as they downed the team from Warkworth by a 5-3 score, and now have two wins under their belts for their playoff round for Hastings and District.

March 17

The Lakeway Automotive Atoms were at home to Godfrey for the third game of their semi-final series. The locals came out flying as they scored two quick goals in the first period. No scoring was done in the second period. Norwood's goaltender, Dwayne Crawford, did not allow Godfrey on the scoreboard until the last 18 seconds of the game. Final score 3-1. This win tied the series at three points each. Scoring were: Andre Hamilton, Warren Gee and Greg Snetsinger.

March 20

The Lakeway Automotive Atoms were on the road to Godfrey for the fourth game of their semi-final playoffs. This game also proved very entertaining as again it took overtime to determine a winner. Even though the locals played a super game they were unable to capitalize on their many opportunities as they went down to defeat by a 4-3 count. Scoring singles were Ricky Heffernan, David Crowley and Jason Rodgers.

Stirling

Continued from page 2A

individual effort. Partially spun around in a one-on-one by a Caledon defenseman, he retained his balance, and the puck, to score on his forehand from close range.

Defenseman Mike Goeree rushed the puck up ice and in front of the net to set up Rob Ray for his first goal. The winger just had to slide it between the legs of sprawling goalie John Cation.

As the third period wore on, the end-to-end action intensified, putting both goalies under pressure. But Pete Thompson looked the more composed of the two. With 44 seconds left and six Kings attackers on the ice, the Blues' goalie made a spectacular save, lying on his side and snatching the puck out of the air over his head, robbing Caledon of a certain goal.

Emptying the net for the sixth attacker backfired on the Kings, as often happens. With 37 seconds left, Mike Goeree fed Barry Detlor, who easily scored on the vacant net to seal the victory.

Game three in the Bantam series will be in Caledon this week.

Need business help?

ONTARIO'S YOUTH IS READY TO WORK

This summer, to get extra work done in your business, hire a young person. Ontario's youth is ready to work, and Ontario will help you pay their wages.

If you can create new work for people aged 15 to 24 this summer Ontario will pay you $1.25 an hour, to a maximum of $50 a week, towards each salary. The maximum grant allows for 4,000 hours of help at each location where you would like to hire.

It's The Ontario Youth Employment Program – OYEP

You are eligible for OYEP if:

- You have actively operated a business or farm in Ontario for at least one year prior to April 11, 1983.
- You can provide 25 to 40 hours of supervised work a week for between 8 and 20 consecutive weeks.
- You can create new work, in addition to what they would normally provide, between April 11 and October 16.

Employees are eligible under OYEP if:

- They are between the ages of 15 and 24
- They reside and are eligible to work in Ontario
- They are not related to the employer

Last year OYEP helped Ontario farmers and businesses hire more than 50,000 young people.

OYEP is a popular program. Funds are limited, so apply as soon as possible.

Deadline for applications is June 10, 1983 or earlier if all funds have been allocated.

For complete guidelines, an application or more information contact or ask employers to contact:

OYEP
Ministry of Municipal Affairs and Housing
Subsidies Branch
Queen's Park
Toronto, Ontario
M7A 2R8

TOLL-FREE: 1-800-268-7592
In Metro Toronto: 965-0570
In Northern Ontario (807 area code): (416) 965-0570 collect

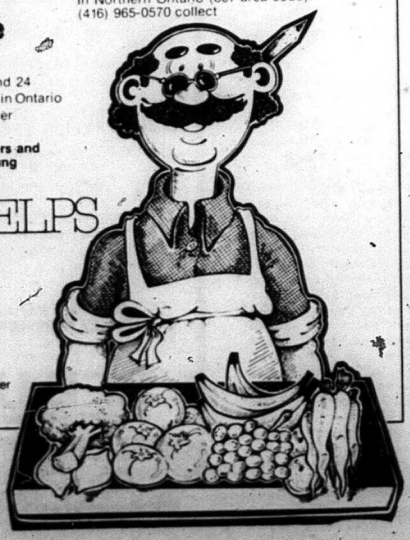

ONTARIO HELPS YOU HELP!

Ministry of Municipal Affairs and Housing
Ontario
Hon. Claude F. Bennett, Minister

★ FARM ★ DIRECTORY

Shop these merchants for your farming needs.

VERSATILE
Frank Tucker Farm Equipment Ltd.
Allis Chalmers Farm & Garden Equipment
Maitland Dr. E.
R.R. 5, Belleville, Ont.
613-962-3502
613-962-5044

Allan Baker
Leyland Tractors
SALES & SERVICE
Norwood, Ont.
Phone 639-5819
K0L 2V0

NIXON EQUIPMENT SALES LTD.
Massey-Ferguson
Kubota, Murray
• New & Used •
Farm & Industrial Equipment
1-705-745-1337
Hwy. 7 East, Peterborough

Morton's Garage
Massey-Ferguson
PTO Agricultural Parts Centre
R.R. 2, Tweed
613-478-3303

for Quick Results... CLASSIFIED ADS

ALL CLASSIFIEDS MUST BE IN BY 4 P.M. FRIDAY.
MADOC 613-473-4476, MARMORA 613-472-2431, NORWOOD 705-639-5431,
HASTINGS 705-696-2152, HAVELOCK 705-778-2671, STIRLING 613-395-3321, LAKEFIELD 705-652-3394

FOR SALE

TRENT RIVER
GENERAL STORE
705-778-3501
BEEF SIDES
$1.39 per lb.
Lucky Dollar Food Store

EGGS, farm fresh, available at Drain Poultry, Tweed, Ont. Mon. & Tues. 8-5 & Sat. 8-11 a.m. Phone 613-478-2828. 1-1-tfn

QC-4 Ascorlight studio lights. Includes powerpack, 2 studio lights with screen, Background light plus hair light & funnel. Asking $1,000. Write: Box 119, RR 2, Marmora, Ont. K0K 2M0. 1-1-tfn

TRUCK CAPS
From $349
1983 Bonair Trailers
now on display
Dee Jay Trailers Trent River
705-778-3501
Low overhead
means lower prices

BEEF live weight or by the half. Gerald Russett 613-395-3643. 1-1-tfn

Water softeners starting at $590; 1 bag of salt. We will install in most cases free of charges. Water purifiers & filtering systems. Moore Bros., Napanee 613-354-5516. 1-1-tfn

MORTGAGES

ALL TYPES
MARMORT
INCORPORATED
146 Front Street
P.O Box 1102 - Belleville
962-7900
GARRY BLOWER
968-3010

TYPEWRITERS, adding machines, calculators, for sale or rent. Service guaranteed. Cash registers, rubber stamps made. C.W. Cochrane, Campbellford, 705-653-3204. 1-1-tfn

WOOD shavings for sale. Call Glen McCoy, 705-639-5218 (after 6 p.m.). 1-1-tfn

REID'S Orchards - Many varieties of apples to choose from, also cider available. Bring your own containers & save! Visit our farm Mon.-Sat. 9-5 o'clock, Sun. 12:30-5 o'clock. 1 mile West of Hwy. 14 on Con. 6, Rawdon 613-395-3088 3-1-tfn

SQUARE hay bales for sale. 90 cents per. Sager Bros. Farms. 613-395-2173. 1-1-tfn

MODERN 3 pc. livingroom suite (sofa & 2 chairs), excellent condition, $350. Phone 613-472-2244 or evenings 613-472-3136 10-1-tfn

CATERING by Shirley - banquets - anniversaries etc. Phone 613-473-4352. 4-1-tfn

RAISE rabbits for fun, meat, income. Order breeding stock now for early spring delivery - caging equipment, books, feed & market information available at Rabbitland, 613-473-4443. 5-1-tfn

HORSES for sale - includes 6 year old hackney mare with white blaze, 4 white socks, well broken. Also her filly (1yr.) with white blanket. Call 705-639-5685. 6-1-tfn

WE buy & sell anything. Madoc Flea Market. Phone 613-473-2503 after 6 p.m. 10-1-tfn

FOR SALE

APPALOOSA'S Registered. 3 year old gelding, 2 yearling colts, 1 black with white blanket, 1 bay with white blanket. All have dispostion plus 705-778-3826 after 6 p.m. 9-1-tfn

HONDA 1981 - red XR 200R with pro - link suspension, like new condition Phone 613-473-2861, after 6 p.m. 7-1-tfn

JUST in! The movie "An Officer and a Gentleman" & many more recent releases. Rent a V.C.R. by the day, month, or year. Bennett's Home Video, Campbellford. 705-653-1188. 11-1-tfn

SIMPLICITY super-spin, excellent condition, used only 3 times, $199. Call 705-696-2438. 10-1-3

QUALITY new & used pianos, organs, guitars & all instruments - also piano tuning & repairs - Jenkins Music Bancroft 613-332-1479, 192 Hastings St. N. (Hwy. 62 N). 7-1-11

ALL luggage & hand bags clearing 40 - 50 per cent off. Bennett's Home Furnishing, Campbellford 705-653-1188. 8-1-5

TYPEWRITERS - Cleaned, oiled, repairs to all makes, used machines for sale, ribbons, machines for rent. 613-472-3312 9-1-5

INCOME tax returns prepared, $18 & up. Call Sheila Golden, Tax Consultant 613-472-3312 Marmora 9-1-5

GOOD hay in square bales & grain corn whole or in chop. Call 705-639-5279. 7-1-6

JUST In! The movie "Poltergeist" & many more recent releases. Rent a V.C.R. by the day, month or year. Bennett's Home Video, Campbellford 705-653-1188

LENNOX snow fence, Napanee, Page Wire, fence 20 rods, $100; 16' gates, $94.50; cedar posts, turned if desired; steel posts. Special prices till Apr. 15. For all your fencing needs call Phil Moore, 613-354-3449 evenings also. 8-1-14

GREEN Swivel Rocker $40, plaid rocker with flounce at bottom, matching ottoman $100, 10 speed bike $40 - all in good condition 613-472-3652. 10-1-3

MARMORA - 100 acres, 2 storey house, old barns, hydro Moira River. Price $27,500. Belmont - 90 acres mixed bush, north river, paved road. Price $25,500. Marmora - 50 acres Hwy. 7 frontage, mixed bush. Price $9,900. Belmont - 25 acres, partly wooded, hydro, paved road. $12,500, down $1,000. Marmora - 2.5 acres wooded, paved road, hydro, $3,500, down $500. Belmont - 2 acres nice bush. Price $4500, down $500. Belmont - 90 acres, mostly wooded. Price $14,500. Phone Peter Fedema 416-623-2647 10-1-4

L'IL Mo' Apiaries - full line of bee supplies, equipment, package bees, queens & sugar. The Winterburns, RR 1, Madoc, Ont. Phone 613-473-2488 10-1-4

BRUCE Seed Barley, grown 1982, 88 lb. bags $12.50. Cleaned & treated. Phone 613-473-2688 10-1-4

BABY chicks available now, order in advance. Call 705-639-2038. 10-1-4

FOR SALE

PRIVATE sale - outside Norwood, 1½ storey, large ½ acre lot, trees, privacy "+", 4 bedrooms, full basement. Priced to sell at $37,500. No agents please. Call 705-639-2014. 11-1-2

2 REGISTERED Nubian Does - due to kid early spring. 705-778-2669. 10-1-4

GUARANTEED
INVESTMENT
CERTIFICATES
WILL PAY
12% 5 year
11¾% 3 & 4 yrs.
10¾% 1 & 2 yrs.
(rates subject to change)
WATERS FINANCIAL
SERVICES
705-653-2528
collect anytime
48 Bridge St., E.
Campbellford

CALF pullers $69. Kuntz gate & pen partitions, automatic headgates. Paul Burns, Tamworth 613-379-2921 or Pat Cassidy 613-478-2059 11-1-2

RENT to buy a V.C.R. from Bennett's Home Furnishings, Campbellford. All rentals credited towards purchase price. Telephone 705-653-1188. 11-1-tfn

REGISTERED & grade polled Hereford bulls. Free listed herd. Denton Meikle-john, 613-395-2008. 10-1-3

ARDEN'S Music House - Vantage Guitars & Peavy Amps, in-store specials. 14 North Front St., Belleville, Ont. 613-698-7725 -1

MARTIN wagons, several models, new tires, wholesale, from $370. Dump trailers, tandem & floating bolster wagons available. Paul Burns Tamworth 613-379-2921 or Pat Cassidy 613-478-2059 12-1-2

HAY 75 cents per bale. Good clean barley straw - 85 cents per bale. New Holland crop chopper - 6' cut, New Holland grinder mixer, 3 bale thrower wagons. Phone 613-395-2219. -1

RE-UPHOLSTERY. Furniture, automobiles, boats, tents. 20 per cent off fabric. Also stripping, caning & finish. Don's Upholstery, 705-653-4812 or 613-472-2718. 12-1-tfn

2 BEDROOM double wide modular house to be moved to your lot. Furnace & 2 appliances included. Asking $18,000. Terms available if desired. Open to offers. Call Toronto 416-465-0696. 12-1-4

ENGLISH portable washer, excellent condition, $165 firm. Groves Saddlery, 613-473-4141. -1

HAY - 75 cents per bale. Phone 613-473-4775. 12-1-2

2 BEDROOM bungalow within walking distance to town of Madoc. Reasonable price. Phone 613-389-5009. 12-1-2

REGISTERED quarter horse, mare, - 9 years - $1250, or trade for 2 Hereford heifers or 1 purebred hereford or semminital cow. Call between 6 & 8 p.m. 416-352-2971. 12-1-2

TEAK dining room table with 6 chairs, like new, oblong 35"x55", extends to 90". Carpet, rust colour, 10'x12', ⅜" underpad separate. In good condition. Call 705-639-5737 after 5 p.m. -1

FOR SALE

GOLD & SILVER
SHOULD BE A PART OF YOUR NEST EGG
CHERING
METALS CLUB
PHONE 613-473-2607

FILING cabinet, 4 drawers, like new; antique desk, excellent condition; complete dining room suite. Must sell. Many other items. Phone 613-474-2143. 11-1-2

STROLLER (Gendron), $25. Water skiis, $40. Call 705-778-2937. -1

SMALL BUSINESS
IN MADOC
(FOR SALE)
Ideal (semi-retired) family Business
Call: Res. 613-473-4497
Bus. 613-473-4772
12-1-2

FULLY equipped truck camper, $1000 or best offer, will fit standard half ton box. Call 705-639-5650. 12-1-2

BALED hay, Alfalfa & Brome mix. Phone Norwood 705-639-5637 after 6 p.m. 12-1-2

BLACK fibreglass truck cap for Toyota shortbed, $475 & tan soft top for Jeep CJ7, all hardware included, $300. Call 705-639-2285. -1

1977 CB 550 Honda, 4 cyl. Windjammer, saddle bags, excellent condition, $1,000 firm. Phone 613-473-2198. -1

LOSE those extra pounds now, with Herbalife Slim & Trim Products. Phone Madoc, 613-473-4521 after 4 p.m. or weekends. -1

GROW
RED
RASPBERRIES
Hardy Canes Available Now
For Spring Planting
Original Certified Stock
613-473-4847
COOPER MILL LTD.
RR 3, Madoc, Ont. K0K 2K0 -1

INGLIS automatic washer, good condition, $250. Ping pong table, $50. Approx. 2 cords of dry hardwood blocks, $150. Delbert-Mumby, Springbrook. Phone 613-395-2366 after 5:30 p.m. -1

FINE family cow. Reg. Jersey, gentle, hand-milked, 2 ten week old heifer calves. 1 is Jersey - Holstein, 1 Holstein - Hereford. 40 bales of hay, $1,000 for all. Firm. Also German Shepherd, spayed female $75. 705-778-2770. -1

SOLID oak stationary glider chairs, stained & finished. 613-472-2562. 12-1-3

MAPLE syrup for sale. Phone 613-395-3457. 12-1-2

12 SUFFOLK ewes & 15 lambs. Call 613-395-2341 or 613-398-6797. 12-1-2

PRIVATE Real Estate, 1 acre, well treed lot, Springbrook - severed, surveyed, hydro, telephone, building permit available - easy terms by vendor. Phone Clifford Heath, 613-966-6117. 12-1-tfn

Year old laying hens
70 cents each
Sat., Mar. 26th, 9 - 5
Bring own containers
Drain Poultry Tweed
613-478-2828 -1

FOR SALE

WATCH your favourite movies at home, eg. Road Warriors, On Golden Pond, Night Shift. Become a member of Bennett's Home Video Club just by renting 1 long weekend package. Or, purchase your own Video Cassette Recorder which also includes free 1 year membership. Bennett's Home Furnishings, 705-653-1188. 12-1-tfn

INCOME TAX
PREPARED
$18 AND UP
SHEILA GOLDEN
TAX CONSULTANT
613-472-3312
12-1-2

HAVE you priced a bottle of wine lately ? Save money by making your own. All ingredients needed are available at The Incredible Bulk, Havelock 705-653-7011, Campbellford 705-653-2232, Norwood 705-639-5278, Bellville 613-962-BULK or 4011. 1-1-eow

ONE pr. custom made lined drapes 76" wide x 8' long. Neutral background with black, green & turquoise geometric pattern. Excellent condition. Phone 613-473-4313 -1

AUTOMOBILES

1943 GMC 5 ton, 4 wheel drive Army truck with 7' plow $3,500, O.B.O. 705-778-2533 weekends only. 1-0-tfn

DELUXE fiberglass box cover for Courier, Toyota, or Datsun short box - $225 o.b.o. 705-778-2533 weekends only. 4-0-tfn

'78 FORD F250 ¾ ton, p.s., p.b., excellent condition. Phone 613-473-2426 after 6 p.m. 11-0-3

1978 CHEV Chevette, 4 cyl., auto., good condition. Phone 613-473-4440. 12-0-2

1977 G.M.C. ½ ton, $650., as is. Phone 613-473-2092. -0

1976 VOLKSWAGEN Rabbit 4 speed, new brakes, clutch, recent body, $1,750. Will certify. 613-472-2006 evenings -0

WANTED

WANTED old Volkswagon. Do you have an old non-running Volks you want to get rid of. Don't give it to a wrecker, Call me 705-653-3964. 1-2-tfn

WANTED: all gold & silver coins - jewellery - diamond rings - pocket watches - sterling flatware - war medals - estates, ect. For best results Call Joe Lewis 613-966-8900, 231 Front St. Downtown Bellville, Mon. through Fri. 1-2-tfn

DON'T throw it away, give it away. Phone 705-639-5797. 1-2-tfn

BABYSITTING - reliable mother will babysit in her own home in Stirling. Call 613-395-5311. -2

WANTED good calves. Phone 613-395-2829. 12-2-3

2 MEN will do any kind of odd jobs. Chainsaw, yard & basement cleaning, etc. Norwood, Hastings, Havelock & Cordova areas. Reasonable & reliable. 705-639-5585. 12-2-3

ALUMINUM fishing boat, with motor & trailer. Will consider separate items. Call 705-778-3606. 12-2-2

WANTED

USED bicycles & parts. Help the adult day school raise funds. Contributions will be picked up. If interested please phone 613-473-4200. 11-2-2

BICYCLE repairs! If you are tired of the high cost of bicycle repairs, we will repair your bicycle, like new, for less than a repair shop. Help the Adult Day School raise funds. Phone 613-473-4200. 11-2-2

FOR RENT

TIRED of renting? Why not build your own home with our financing! You owe it to yourself & your family. To call for full details. Phone 800-461-7550. 11-3-3

ROOM to rent in Havelock. TV & kitchen privileges, board optional. Call 705-778-3863 9-3-5

VIDEO recorder loaned free when you rent 3 movies - Mon., Tues., Wed., or Thurs. $12. Rebel Video Rentals (next to Angelos) Madoc. -3

HAVELOCK - 4 bedroom house, convenient location. Call after 5 or weekends. 705-742-3035. 12-3-tfn

ONE & two bedroom apartments, Hilltop Apartments, 25 Oak Street, Havelock. Telephone 705-778-3437. -3

VIDEO movies, VHS $4 per day. Large selection, free list. Rebel Video Rentals (next to Angelos) Madoc. -3

3 BEDROOM house in Madoc. Available June 1st. Please apply to Box 729, Madoc. 12-3-2

VIDEO movie rentals, recorders, nightly, special weekend rates. Rebel Video Rentals (next to Angelos) Madoc. -3

Wellington
Gardens
STIRLING
2 bedroom apartment with balcony, self defrost fridge, stove, broadloom throughout, laundry room, reserved parking, sound proof building.
Available immediately
Call Manager
613-395-5321

NEW apartments in Lakefield, 1 & 2 bedroom with appliances. Phone 705-743-2791, 9:00 - 5:00. 12-3-4

BEAUTY salon, fully equipped, in Hastings. Apply 170 Bridge Street, or call 705-696-2261. 12-3-2

WORKABLE land, approx. 100 acres, early, proven farm, available early fall. Call 705-639-5421. -3

CARD OF THANKS

The family of the late Bill Hamilton wish to express their sincere gratitude to relatives, friends & neighbours for cards, flowers, memorial donations & many acts of kindness shown to us during our recent bereavement. A special thank you to Rev. Paul McLenaghan, Zion United Church Women & the Hendren funeral Home. -5

CARD OF THANKS

THE family of the late William O'Hara wish to thank their neighbours, friends & relatives, who assisted us in time of sorrow, by floral tributes, mass cards & donations to the Heart Fund & Cancer Society. The good care given by the nurses on 1st floor of the Campbellford Hospital & the intensive care unit at Peterborough Civic Hospital. A special thanks to the Canadian Legion 389 & the Ladies Auxiliary for the lovely lunch served following the funeral. Many thanks to the promptness of the Campbellford Ambulance Service, also the Peterborough Ambulance Service. Rev. Fr. Garvey & Brett Funeral Home. Dr. De Hoan, Dr. M. Kaufman of Campbellford & Dr. Tovitch of Peterborough. Also thanks to Madaline McCarthy & Darlene Bolton for the hot meal prepared. Also the people who sent food to our home, it was greatly appreciated. Lillian O'Hara. -5

I sincerely wish to thank all of you who helped to cheer me with lovely flowers, cards, prayers, calls, treats & acts of kindness during my stay at St. Joseph's Hospital & since returning home. These will always be remembered. Thanks again Luella McCoy. -5

THANKS to my friends & relatives who visited me & sent flowers, cards & fruit while I was a patient in the Campbellford Hospital, they meant so much. Wilma Barker. -5

THE Norwood & District Figure Skating Club would like to express its appreciation to the Arena Staff & everyone in the community, who contributed to the success of its Carnival. Special thanks to the appreciative audience & to all who supported the 50 50 draw. -5

I would like to thank everyone for their kindness, concern, gifts, cards & calls that my family & I received while I was in hospital. Marie Patterson. -5

I would like to thank my family, neighbours & friends for the flowers, cards & acts of kindness during my illness. Also the nurses & doctors who attended me while I was a patient in the Civic Hospital. Many thanks Edity Golloher. -5

WE would like to say a special thank you to each & every one of our family, friends, neighbours & relatives for everything they did to make our 45th Wedding Anniversary a day we'll never forget. Thanks again. Clayton & Beatrice Prest. -5

THE family of the late Viola Clara Keating wish to express thanks to relatives, friends & neighbours for expressions of sympathy at the loss of our loving wife, mother, grandmother & great grandmother. For floral tributes, cards, gifts of food, phone calls & donations to the Cancer Society in her memory. Thanks to St. Paul's ACW for serving a delicious lunch after the funeral. A special thanks to Campbellford / Memorial Hospital, KGH, the nurses of both hospitals, Dr. Marshall & Dr. Hackett. Special thanks to Victory 3 & Victory 2 of KGH for the special care given. To the McConnell Funeral Home & Rev. Riley for his prayers & comforting words. To all who share this sorrow with us, we thank you all dearly. -5

WE wish to express our sincere thanks & appreciation to relatives, friends & neighbours for their many acts of kindness, floral tributes, donations to the United Church & the Ontario Heart Foundation, received during the loss of dear wife, mother, grandmother & great grandmother. Special thanks to Rev. Don McEwen, the nurses on the 7th floor, the women who prepared the luncheon at the Marmora United Church & the McConnell Funeral Home. Your kindness was deeply appreciated. Clarence Rogers & family -5

CARD OF THANKS

I would like to thank relatives & friends for visits, gifts, flowers, cards & phone calls while I was in Civic Hospital. Many thanks to all. Myrtle Jones. -5

WE would like to thank all our relatives & friends for helping us celebrate our 25th wedding anniversary & for all the lovely gifts & money we received. A special thanks to our kids, Kim, Doug & Todd & to Mom for the lovely family dinner & dance. It was especially nice having Branch 237 Ladies Auxiliary cater, for it brought back many memories; also thanks to Marjorie Lajoie who helped Kim so much. Mr. & Mrs. Bert Gray. -5

I would like to thank everyone who sent cards & visited me while I was a patient in Belleville Hospital. Special thanks to the Marmora Legion No. 237 for the gift. Thanks to the staff on the 7th floor, Drs. Kuebler, Parkin & Grant. Fred Dayton. -5

MANY thanks to all those who made our mother's 80th Birthday a lovely occasion. For all the best wishes, gifts & congratulations. Mother was very appreciative. Olive, Rose, Orville & Bill McGarvey. -5

I would like to extend my sincere thanks & appreciation to neighbours, friends & relatives for visits, gifts, cards, lovely flowers, fruit, treats & phone calls while I was in the hospital & since returning home. Also for all the food brought in at home. A special thanks to Dr. Fry & Dr. Briggs & the nurses on the 5th level of B.G.H. for all their kindness & efficient care. Thanking everyone for their thoughtfulness. Lenora Finch. -5

THE family of the late Clarence Scea wish to express our sincere thanks to relatives, friends & neighbours for cards, flowers & donations to the Kidney Foundation & Trinity Anglican Church, Frankford. Special thanks to the River Valley Community & W.I. & to Rev. Allan W. Lauder, Dr. Briggs & the nurses & staff on Quinte Wing 7th floor & 4th floor Chronic Care Ward at B.G.H. Your thoughtfulness & kindnesses were greatly appreciated. -5

A special thanks to our family & many friends who shared in the celebration of our 50th Wedding Anniversary making it such a happy & memorable occasion. Earl & Mabel Watson. -5

I wish to thank all my friends, relatives, neighbours & clergy for visits, cards, flowers, & treats while I was a patient in hospital & since returning home. Special thanks to the nursing staff of Campbellford Memorial Hospital & Dr. Mendum for all their kindness. Mrs. Jessie Dafoe. -5

I would like to thank my friends, family, relatives for all the cards, phone calls, & flowers during my stay in the hospital & after returning home. Special thanks to Ladies U.C.W. Havelock United church, Ladies U.C.W. Zion United Church & to members of the Havelock Masonic Lodge. Ken Johnson, Subury Ont. -5

WE sincerly thanks all our friends relatives & neighbours for gifts, cards, calls, plaques & letters from all levels of government & best wishes received on our 50th Wedding Anniversary on Mar. 5, 1983. A special thanks to Mr. & Mrs. Wendell Pond & family for opening their home & preparations for this special occasion. Our heartfelt thanks for all who served afternoon & night & to anyone who in any other way made our day one of the happiest occasions in our lives. God Bless you all. Bessie & Lorne Reid, RR 4, Stirling, Ont. -5

HELP WANTED

GENERAL MANAGER

The Moira River Conservation Authority invites applications for the above position which should be submitted by noon Friday, April 22, 1983.

The successful applicant reporting to the authority Chairman and Executive Committee will be responsible for all Authority administrative, technical and field operations and the development and maintenance of an effective program designed to further the conservation, development and management of the natural resources of the watershed.

Applicants should have a degree in the conservation and resource management field as well as demonstrated administrative experience and ability.

Applications indicating salary expectations should be clearly marked "Confidential" and addressed to:

The Chairman
Moira River Conservation Authority
217 N. Front Street,
Belleville, Ontario
K8P 3C3

Social Worker Part Time

Belleville General Hospital Home Care Program serving Hastings & Prince Edward Counties requires a part time Social Worker, for North Hastings.

Masters Degree preferred. Progressive social work experience in health and financial counselling aspects would be an asset. Car essential.

Please apply in writing by March 28, 1983 to:

The Belleville General Hospital

Personnel Department
Belleville General Hospital
P.O. Box 428
BELLEVILLE, Ontario
K8N 4Z9

Do you like horseriding?

Ride as much as you like FREE all year round in exchange for barn work in summer. Responsible person only. Phone 613-473-2098. -7

FORTHCOMING MARRIAGE

MR. & Mrs. Arnold Vesterfelt of Marmora would like to announce the engagement of their youngest daughter Janet Rynn to Timothy Ellis, son of Mr. & Mrs. Kenneth Ellis of Cordova Mines. Their marriage to take place Sat., Apr. 30, 1983 at Marmora Pentecostal Church at 2:30 p.m. 11-6-2

BAKER - McCall - Mr. & Mrs. Francis Baker of Madoc wish to announce the forthcoming marriage of their daughter Donna Ann, to Mr. John Thomas McCall, son of Mrs. James McCall of Chicago Illinois. The wedding will take place Apr. 23, at Sacred Heart of Mary Church, Madoc.

COMING EVENTS

BIRTH Control and Family planning information and counselling, 2nd & 4th Wednesday of each month. 11 a.m. - 2 p.m. Health Unit, 12 St. Lawrence St. W., Madoc, Ontario. Phone 613-473-4247. 4-8-tfn

MACRAME classes - advanced & beginners start Apr. 7. Flower classes for beginners start Apr. 26. All classes run for 6 weeks. Call 705-652-7956. B&E Crafts & Supplies, Warsaw for details & costs. 11-8-4

NORWOOD Lions Club bingo every Tues. night at Norwood Town Hall, 2 early bird games 7:45 pm; regular games start at 8 pm; 2 share-the-wealth; 1 jackpot game for $300. Starting at 50 numbers & increasing 1 number per week until won. 58-8-tfn

NEW... Marmora Lions Bingo! Weekly Jackpot $2000. In 50 nos., $1000 in 51 nos., $500, in 52 nos., $300, in 53 nos., $200 in 54 nos., $100 in 55 nos., $50 consolation. 15 regular games, special games, share-the-wealth. Mini-jackpot increases $25 weekly. Community Hall, Wed. nights 7:30 pm. 52-8-tfn

COMING EVENTS

BINGO - At Marmora Legion Hall every Mon. night at 7:30 pm early birds Regular games for $10. each 8 pm & one jackpot game starting at $500. in 55 nos. or less. Mini jackpot starting at $50. increasing each week. Mystery line starting at $20. Admission 50 cents, extra cards 25 cents. 23-8-tfn

BINGO every Monday night - Havelock Legion. Air conditioning. First card 50 cents. Extra cards 25 cents. Two jackpots. Two share-the-wealth. Everyone welcome. 8 p.m. Two early birds begin-ning at 7:30 p.m. Regular Binjo 8 p.m. 52-8-tfn

HAVELOCK Rotary Club Bingo at Havelock Town Hall, corner of Oak & Mathison St., Thurs., 7 p.m. Early bird games, 7:30 p.m. Regular Bingo 8 p.m. 37-8-tfn

THE Junior, Teen & Senior choirs of St. Andrew's United Church, Marmora, will combine to present the Easter Story in song on Good Friday at 7 p.m. 11-8-3

BINGO-THON - Norwood Lions Club, Tues., Mar. 29, Norwood Town Hall. Early Bird games from 4 p.m. till 7 p.m. Afterwards Ham bingo 8 p.m. till. 10-8-3

BINGO Madoc Ladies Auxiliary New Bingo, Tuesday Nights. Weekly Jackpot - $500 in 50 nos., $400 in 51 nos., $300 in 52 nos., 200 in 53 nos., $100 in 54 nos., $50 in 55 nos., $25 consolation. 15 regular games. Share-the-wealths. Doors open at 7. -1-8-tfn

HAVELOCK Figure Skating Club will present Ice Frolics '83 on Fri., Mar. 25 at 7 p.m. at the Havelock Arena. 11-8-2

FIRST night of new Kindergym Programme Tues., Apr. 5. Sirling Primary Gym. 2 classes to choose from 5:30 - 6:30, 6:30 - 7:30. Call Cathie Findlay 613-395-5094 for information or registration. 12-8-2

FIRST night of new Gymnatics Programme Tues., Apr. 5 at Senior School Gym. Class time 5:30 - 7:30. Contact Averil Pierce 613-395-2459 for registration & information. 12-8-2

THE Trent Valley Cemetery Board Annual Meeting will be held in Hastings Town Hall Thurs., Mar. 24, 1983 at 8 p.m. -8

COMING EVENTS

STIRLING Public Schools & P.T.A. in association with TVOntario present a workshop entitled Communicating with Kids. Wed., Mar. 30 at Stirling Senior School 7:30 p.m. to 9:30 p.m. -8

PLAN to attend: Stirling Curling Club's Annual Dinner, Dance & Awards Night Sat., Apr. 16. Tickets - $9 per person. Contact executive members or call 613-395-3347 prior to Apr. 9th. Dance tickets - $5 per couple. Everyone welcome. 12-8-2

STIRLING Figure Skating Club presents their Skating Carnival. A tribute to Stirling's 125 years. Sun., Mar. 27 at 2 p.m. at Stirling & District Recreation Center. -8

FRANKFORD Figure Skating Club will present T.V. On Parade Sat., Mar. 26, 1983 at 7:30 p.m. at Frankford Arena. -8

COFFEE & Craft Mar. 23, 10 a.m. Rebekah Hall, Stirling, Ont. Speaker - Zella Meyers. Soloist & craft, plant exchange. Banquet tickets available. -8

ARE you between the ages of 12 & 19 & interested in goats? A 4-H Goat Club will be organized in the Stirling-Campbellford area if there is sufficient interest. You will learn about the care & feeding & have a goat show. Please contact Diane Denyes 613-395-5140 or the Agricultural Office, Stirling 613-395-3393 12-8-2

AN Open House celebration party for Ken Trumble & Edna Van, Sat., April 2, 9 p.m. - 1 a.m. at the Relm Club. D.J. Terry Shannon 12-8-2

RUMMAGE Sale, St. Andrew's United Church, Marmora, Sat., March 26, 9 a.m. to 3 p.m. -8

FRANKLIN TOURS, LTD.

FLORIDA - 14 Days - departs Apr. 9 - Azalia Gardens & Florida Tour - includes 9 dinners - $790 Twin!

SPECIAL CALIFORNIA - 23 days departs Apr. 25 includes tour of Salt Lake City & Las Vegas! $995 Twin! (NEW PRICE)

23 Day Western Canada - departs June 21, Aug. 22 - $1430 Twin!

19 DAY EASTERN CANADA & NEWFOUNDLAND - departs July 6, Aug. 1, Sept. 17 - $1100 Twin!

13 DAY EASTERN CANADA - departs Aug. 13, Sept. 3 - $790 Twin!

SHORT TOURS

4 Day Tropical Holiday in Ontario - departs Apr. 11 - 8 meals - organized activities - FUN!

4 Day New York City, Easter Weekend - Departs Apr. 1.

4 Day Tulip Time Festival - Holland, Michigan - departs May 9.

4 Day Lilac Festival - Rochester - departs May 13.

5 Day Kentucky - Nashville - departs May 19.

6 Day Cherry Blossom Festival, Washington, D.C. - departs Apr. 6 - includes 2 dinner theatres!

8 Day Fan-Fair week, Nashville - departs June 5.

5 Day Pennsylvania Dutch Tour - departs June 6

4 Day Patterson Kay Lodge, Muskoka - departs June 9 - with meals.

7 Day Eastern Gaspe Tour - departs July 18.

Franklin Smith Family
Tweed & Belleville
613-478-3622 or 1-800-267-2183
7-8-3

THE ladies of Christ Church A.C.W. are holding their spring smorgasbord Apr. 6 in the Norwood Town Hall starting at 4:30 p.m. till all are served. Adults $5.50, children under 12 $2.50, preschoolers free. 12-8-2

THE family of Roy & Eileen Wilman would like to invite their relatives & friends to a dance at the Marmora Lions building on Apr. 2, 1983 - 8:30 p.m. to help celebrate their 40th Wedding Anniversary. Best wishes only. 12-8-2

COMING EVENTS

WARDAIR - & Trafalgar Tours have combined to offer the best value, best hotels & best sights for Britain & European Coach Tours. Every tour includes round-trip air fare from Toronto to London, twin bed accommodation, breakfast every morning, full course dinner most nights (varies slightly with each tour). Trafalgar experienced Tour manager, all European Tours have cross-channel transportation, & each one covers otel service charges, ocal taxes, baggage handling & hotel tips. Choose from 5 affordable tours. 16 day Eur-opean Budget to 7 countries $1299 to $1479; 16 day Europe-an Discovery to 8 countries $1399 to $1599; 16 day British Rambler $1499 to $1699; 23 day European Wonder to 9 countries $1729 to $1899 & 25 day European Value to 9 countries $1729 to $1899. All prices are Canadian Dollars, per person (double occupancy). Get details & brochures from Campbellford Travel, 48 Bridge St. E., Campbellford 705-653-2584 or 705-653-2028 (collect) anytime.

EASTER Luncheon on Sat., Apr. 2, 11 a.m. to 2:30 p.m. - Bake & Craft Table - St. Andrew's Presbyterian Church, Hastings. Adults $2.50, under 12 $1.50. 12-8-2

BIRTHS

JEFFS: Larry & Barb are pleased to announce the arrival of Rachel Alice, 8 lbs. 12½ ozs. Jan. 23, 1983. A beautiful sister for Lynda, Patrick & Laura. -9

MATTHEWS - Collin & Jane are happy to announce the arrival of their son, Robert "Michael". Patrick. Born February 27th, weighing 8 lbs. 4 oz. A little brother for Laura. -9

GURR - Graham & Margaret (nee Graham) are pleased to announce the safe arrival of their daughter, Brittany Elizabeth, at the Chatham General Hospital, Mar. 15, 1983. Proud grandparents Marg & Herb Gurr of Barrie & Jean & Bob Graham of Madoc. -9

AUCTION SALES

HOLSTEIN SALE
Thursday, March 24
At The
Malmont Sales Arena
Blackstock, Ontario

This sale features fresh & springing cows & heifers (both purebred & grade). Also yearlings & calves. A fine group of Eastern Ontario springers all from EBI sires, specially selected for the sale. Plan to be with us.

For entries phone
Ed McMorrow, Auctioneer
Neil Malcolm, Sales Mgr.
416-986-4246
9-10-4

ERI., MAR. 18 at 1 P.M.
By order of Frank J. Zielski, CGA Trustee in Bankruptcy
CAROL VERNE FARMS
9 miles east of Campbellford on County Road 35 or 4 miles west of Springbrook on County Road 35 to the 10th Con. of Seymour. First farm on the left.
Massey Ferguson No. 274 diesel tractor, 4 wheel drive (120 hrs.) with No. 236 front end loader. Massey Ferguson No. 33 tractor seed drill - 4 years old. Massey Ferguson No. 1440 large round baler (baled 300 bales), New Holland 519 manure spreader (heavy duty chain, single beater, used for 20 leads). New Holland No. 33 crop chopper. John Deere 3 furrow plow, rubber tired wagon & rack (new), 16' feeder wagon, 2 wheel trailer, set of drags, wire, 2 mineral feeders. DeLaval 965 liter bulk tank, approx. 6000 bales of hay, approx. 500 bales of straw, approx. 10 tonne of oats & barley, approx. 130 large round bales of hay.
Bob Sullivan - Auctioneer
Plainfield - 613-477-2672

31

AUCTION SALES

Friday, March 25
At 1 p.m.
ARNOLD PEISTER
Codrington, Ontario
9 miles North of Brighton (6 miles North of Hwy. 401) or 12 miles South of Campbellford on hwy. 30. Farm at intersection Old Wooler Rd. & Hwy.30.

FREE LISTED
HOLSTEIN HERD
3 Holstein cows due time of sale. 20 Holstein cows in various stages of lactation. 8 Holstein cows due in June & July. 5 Holstein 2 yr. old heifers bred for fall.
Surge pipeline milker 3 yrs. old. 2" stainless steel line for 31 cows, alternating pulsators, automatic wash, 3 gmini cup units. Surge Alamo 75 plus milker pump. Surge milker unit, 2 stainless steel milk pails. Woods 2800 lb. bulk tank.
THIS IS THE COMPLETE SALE
BOB SULLIVAN
Auctioneer
Plainfield 613-477-2672
11-10-2

Wednesday, March 30th
Farm Machinery, Surplus
Drainage Equipment &
Real Estate
4 Farms 679A
The property of
JIM O'REILLY
Selling at
Hickson Sales Arena
R.R. 2, Lindsay
John Deere 7020 4 WD tractor with cab, 150 h.p. 1981 John Deere 4640 tractor, cab, air factory duals, 900 hrs. John Deere 1120 tractor & loader. 1981 John Deere 7720 combine 4 WD cab, air, 444 corn head 36", 15' 215 Flex Head, 6 row 653 bean head. John Deere 7000 8 row 36" plateless corn planter, monitor, insecticide attachment. Trico transport trailer for planter. 1980 Int. 28½' 4500 Vibia Shank cultivator folding wings. 2 1981 Int. 5100 18 x 7 grain drills with 2 drill hitch, grass seed attachments, soyabean pkg. 1981 Int. 4700 Vibra Shank cultivator, hydraulic wings, 31' peg tooth mulchers. 1981 John Deere 468 bean cutter 6 row. 1981 Int. 7 furrow plough. Int. 241 big roll round baler. New Idea stalk chopper. 1976 Ford ¾ F250 4 WD truck. Owatonna 276 haybind PTO. Ferona sprayer, 2 200 gal. saddle tanks, 24' chain harrows, 400 bushel bottom auger grain buggy, 4 row corn scuffler. 1967 Trailmobile 28' grain trailer with grain chute. 1979 GMC ¾ ton crew cab 4 WD. Bell mobile telephone 4 channel Johnston mobile radio. Kongskilde 500 grain blower. 1981 GMC ½ ton 4 WD, propane conversion, can be changed. 1981 GMC "S" truck 6 cylinder, propane, 35' 7" grain auger. 52' 10" grain auger. 1980 No. 892 New Holland 3 row forage harvester, 58" double drum grain cleaner with screens, new. 1974 GMC single axle 14' aluminum grain dump box. 1970 Int. single axle 14' aluminum grain dump box. 1973 Ford single axle 14' aluminum grain dump box. Quantity beams & barn boards, rails. Seed grain, approx. 200 bags wheat, 50 white beans, 100 barley, 100 bushels buckwheat, 500 bags soya beans. All grains cleaned & treated. 2000 new seed sacks. Drainage plough HD 21P A.C. dozer, 200 Azar plough c-w laser plain system newly built engine 34" tracks, 181 general tandem tractor 400 Cummins, trans. 15 speed Road Ranger, 60" spread, 34" sleeper bunk, airconditioned, air slide, 5th wheel. 1972 tandem GMC tractor No. 9500 24,000 rear wet line. 1980 Alforge grain trailer, 37' aluminum body. 1977 50 ton Tusco trailer, drop goose neck float tri-axle, 21' platform, outrigger. 1978 John Deere 410 tractor loader backhoe Rops cab. 1976 John Deere 410 tractor loader backho Rops cab. 1964 Caterpillar tractor D7E power shift hydraulic angle blade, rear mounted tow winch. Esco cab. Many other articles - see posters for details.
REAL ESTATE
Subject To Low Reserve
3 farms Lot 1, 200 acres more or less. Lot 2. Con. 10, Emily Twp. - 4 bedroom house, good well, L-shaped hip roof barn 36 x 48 - 30 x 40 drive shed. 65 acres bush, 135 acres clear, 100 acres septematically tile drained.
Lot No. 2. 100 acres more or less - 50 acres bush, 50 acres workable, west half Lot 5 Con. 1 Ops Twp. 15 acres septematically tiled. No buildings.
Lot 3 - 219 acres more or less, 200 acres workable.
Lots 19, 20, 21, Con. 12 & 13, Mariposa Twp., 2 barns, L-shaped, 40' x 80', 60' x 80', 30' x 60', 40' x 80', 2 sheds 30' x 60', 30' x 20'. Harvestore silo 20' x 70', 3 bedroom bungalow, 1600 sq. ft. good well.
Located from Oakwood East on hwy. no. 7, 2 miles to Taylor's Corners, turn north 4 miles to farm on west side.
Lot 4, south east part Lot 20, Con. 10, Mariposa Twp. 98 acres more or less, very large brick house, good well, L-shaped hip roof barn 36 x 48, 30 x 40. 20 acres drained.
Brochures available on properties. For further information or inspection, call
Jim O'Reilly 705-324-9959
or Carl Hickson
This will be one of the largest sales in Ontario in 1983
Terms - Cash
No Reserve
Plan to attend.
Machine Sale 10 a.m.
Drainage Equipment 2 p.m.
Real Estate 3 p.m.
Carl & Greg Hickson
Auctioneers
Reaboro, Ont. 705-324-9959
11-10-2

AUCTION SALE
Every Wednesday at 6:30
At Bunnett's
Hwy. No. 2, 1½ miles west of Belleville.
Household furnishings, appliances, tools, dishes, etc.
Terms Cash or Visa
Afternoon Viewing
Cameron Bunnett,
Auctioneer
613-962-1991 Belleville
10-10-tfn

WED., MAR. 30, 11 A.M.
HOLSTEINS
Complete Griffholn Holstein dispersal owned by Jacob & Audrey Griffioen, RR 1, Cannington. Selling at the Wilson Sales Arena, Uxbridge, Ont.
Including 70 head registered, classified DHIA tested, listed 40 milk cows, 10 bred heifers, 20 open heifers & calves all by unit sires many Citamaff, Moch Four, Starlite & Royalty. Some of the features include Davideen, Ava the dam of the great show heifer Davideen, Warden, Connie (VG) Ava sells with a fresh, Sept. 4.80 daughter by Moch Four & a 1983 daughter by Birch Hollow Royalty. Ava is due at sale time to Warden. Also selling Ned Jamie Red (GP) by Marquis Ned. 4y (148-177) + 24 + 55 over herd average due in Sept. to Stonetown supreme Red, another great producer is Fireball (GP) with (175-197) + 37 + 64.
Sale Managed & Sold by
Lloyd Wilson Auctions
Uxbridge, 416-852-3424
11-10-2

HOLSTEIN SALE
Thursday, March 24
At The
Malmont Sales Arena
Blackstock, Ontario
This sale features fresh 9 springing cows & heifers, (both purebred & grade). Also yearlings & calves. A special feature are 3 Good Plus Senator daughter with 4 per cent test, all springing to Marlin. Some real typey 4H calves. There will be something for everyone, so plan to be with us.
For entries phone
Ed McMorrow, Auctioneer
Neil Malcolm, Sales Mgr.
416-986-4246
9-10-4

AUCTION SALE
OF
PUREBRED HOLSTEINS
SAT., MAR. 26, 1983 at 1 P.M.
The herd of A.D. Mahaffy
RR 1, Madoc, Ont.
Selling at the farm
From Hwy. 7 at Madoc, take the O'Hara Road (first road west of Hwy. 62) & go north 5 miles to the farms (follow sale signs.)
This sale features the milking cows & bred heifers. This herd carries a great deal of potential. Many animals have left thisherd & developed into great cows for their new owners. There are 9 daughters by Northcrofts & several Majesty daughters, plus daughters by other popular sires.
In developing their herd Mr. Mahaffy has used prominent Holstein sires.
As this is a small sale please plan to attend early.
Health Status - Free Listed Herd
For Catalogues Contact
Sales Manager - Auctioneer
Doug Jarrell
RR 6, Belleville
613-968-7701
11-10-2

Property Sold
TONY BATTAGLINI
East Church St.
Warkworth
Sat., March 26
11 a.m.
Cast dinner bell, extension table, 5 pressed back chairs (matching), 5 odd pressed back chairs, antique buffet, Moffat electric range, Moffat refrigerator, 2 piano stools, wash stands, antique vanity, 9 smoke alarms, G.E. dryer, office desk, dresser & mirror, chest of drawers, Electrolux vacuum & shampooer, four 80 lb. cans, garden tools, Berkeley pump & motor, hedge trimmers, shelves & books, 5 pressed back chairs, wash board, drop leaf table, tools, router, Markel electric heater 220, sump pump, 2 aluminum extension ladders, Stanley Multi Digital garage door opener, chain blocks, John Deere roto tiller, Pioneer 1420 chain saw, cement mixer, numerous other items.
ROY WILLIAMS
Auctioneer
Box 883, Campbellford
705-653-3533
10

Saturday, April 2
10 a.m.
Farm Auction
Large Auction Sale
Of Farm Machinery
Equipment & Tools
For the property of
BUPOINT FARM
Owned by
HIRAM L. GIFFORD
1501 Wentworth Ave. E.
Oshawa
(at the South East corner of Oshawa) Old Beaton Farm
From Hwy. 401 exit at Harmony Road & Bloor Street, take Farewell St. South to Wentworth, then 2 miles East to Farm.
Including - Case 1210 Diesel Tractor 2100-hr. excellent condition. David Brown 950 tractor with loader, 6 ft. snow bucket. Kneverland Hydraine 4 furrow 16" plow with automatic reset. F.B. 10' cultivator with depth wheels. 4 section harrows. N.H. 269 Baler with super sweep pick-up. Pollard wheel rake. Allied Auto Stooker. Manual Bale Stooker, 2 rubber tired wagons with racks, Calsa 3 point weed sprayer, W-70 41 ft auger P.T.O. like new. New Idea 3 beater manure spreader. New Idea single beater spreader, gravity grain box on trailer, Cobey tipping trailer, dump trailer with hoist, 45 foot elevator with motor on carriage, Kewanee disc 10' on wheels. J.D. Hammermill with bagger, 3 pt. hitch buzz saw, post hole digger, Eze-Flow fertilizer spreader, J.D. Kullifer trencher, Int. 16 run seed drill on rubber (grain, grass seed & brome box), 100' Allied hay conveyor with gates, chain harrows 12', New Idea 7' flail mower, 2 Woods oat rollers, 1974 Ford F100 ½ ton truck, water pump with 3 hp gas engine, 2 grain augers, drill press - like new, 300 steel posts, number 10 x 10 20' timbers, 300 rails, 2 water troughs, culverts, wooden wheels, cistern pumps, milk cans, 3 cattle feeders, 10 steel gates, 2 - 1000 gal. tanks, several rolls plastic, large qu. tools, several electric motors, Ford pulley, qu. lumber, qu. baled straw, antique pot bellied stove, large iron kettle, large antique school bell with bracket & wheel.
Note: This is a large clearing farm sale with everything in good condition.
Lunch Available
Sale managed & sold by
Lloyd Wilson Auctions
Uxbridge 416-852-3524
12-10-2

NOTE DATE CHANGE
Thurs., Apr. 14 at 12:30 p.m.
HOLSTEINS
Spring Blossom Special Holstein Sale at Hickson Sales Arena, RR 2, Lindsay followed by Victoria's 15th Opportunity Consignment Sale.
Sale Highlights - A Warden daughter consigned by Harry Stanley. HFIL Hill topper Mildred VG 2 yrs. 131-133 per cent BCA 3 yrs. 141-136 per cent BCA. A 2 year old Triple Threat consigned by Cecil Snoddin. Glenafton Triple Babe selling fresh with 4 direct dams classified very good, an outstanding offering! A 1980 Royalty daughter consigned by Robin Parish. Dawnaglow Royalty Glaria has heifer calf by Freurehauen Skeik Pat. A very good Raybrook Starlite cows from Jaydale Farms. 323 days 6123 elb fat 249 4.04 per cent BCA 124-136. Her dame is GP with 2 year 346 6199 218 3.52 per cent 129-122. Her 2nd dam is GP with 3 year 349-14605 580 3.97 per cent 137-148. Will be fresh before sale from John Hope 1981 Romandale Symbol daughter will be fresh at sale time. Dam GP 199-173. 2nd dam GP 162-174 1979 Glenafton Hudmaster cow will be fresh 2nd time. As 2 year old 305 days 7143 313 3.55 per cent 152-148. GP dam 3 year 173-184. 2nd dam GP 131-148 from Robert Jibb 1981 December heifer by A. Clinton Camp. Her dam is a GP cow by Mooreville Rocket Kemp with 3 year 148-170. The 2nd damis VG. A Northcroft Admira Citation with 2 year 180-177. 3 year 174-172. The 3rd damis GP by Seiling Rockman. Will be bred before sale. Official catalogue available on early consignments. Offering 70 females from free listed herds of Purebred & Grade Holsteins. This monthly series offers buyers an opportunity to select females of all ages, & stages of lactation. For consignments to this sale or any monthly sale or herd dispersals contact:
Sales Office 705-324-8311
Sales Mgr. John Buckley
705-324-4017
Sales Agents Cliff Lillico
705-439-2380
Bob Eagleson 705-939-6380
or Carl Hickson
Owner & Auctioneer.
Reaboro 705-324-9959 324-2774
Our next monthly sales are: May 11 7:30 p.m., June 8 7:30 p.m.
NOTE CHANGE OF TIME TO EVENING
10

Combine, Tractor & Machinery
Instructed by the Royal Bank
We will sell the following machinery plus consignments at
J.J. Stewart Motors Lot
In Norwood On
Thurs., Mar. 31 1 p.m., 1983
M.F. 265 diesel tractor, M.F. 300 combine, 10' grain head, 3 row corn head, M.F. 32 blade tandem discs with wheels (good), 2 Turnco grain boxes (3500-80) & 10 ton Elmira wagons (good), Int. 110 self-unloading forage wagon, Rex selfonloading forage wagon, 8 ton wagon with bale thrower rack, Mayrath 42' grain auger, Geo. White sprayer, 150 gal. tank, 28' boom, M.F. side rake, Papec forage harvester, Ford 536 haybine.
CONSIGNED: 450 New Holland 7' cut/3 pt. hitch PTO mower, bale stooker, Kongskilde 29 tooth cultivator (like new), Int. 414 diesel tractor, M.F. 120 baler (new), G.W. 105 sprayer (new), 28' adjustable boom (105 gals.), M.F. plow four fourteens, M.F. baler (3), M.F. 33 seed drill, M.F. 72 plow three 12's, Int. 360 Forage harvester, Massey mower.
Terms: Cash or Cheque
With I.D.
Lunch Available
No Reserve
Roy Williams, Auctioneer
Box 883, Campbellford
Phone 705-653-3533
10

SAT., APR. 2 at 1 p.m.
MR. & MRS.
GEORGE VANDERKOOY
178 Front St., West
Stirling, Ontario
Coldspot automatic defrost refrigerator (like new), Zenith 30" electric stove, Philips stereo, modern pine single bed (new), 5 pc. chrome kitchen suite (fully padded leather chairs, nearly new), bookshelves, roll-away bed, large aquarium, modern tiffany lamp, 2 earthen jugs (1 with blue), drapes, pictures, several plants, pole lamps, some dishes, ornaments.
Sears 8.5 h.p. riding lawn mower (excelent condition), Lanxboy 20" power mower (1 yr. old), Gilson 3.5 h.p. roto-tiller (nearly new), new rubber tired wheelbarrow, 16' aluminum extension ladder, 30' aluminum extension ladder, Super duty skill saw, barn jack, metal cupboard, other tools, garden tools, lawn umbrella, numerous other articles.
REASON FOR SALE
HOME IS SOLD
Bob Sullivan - Auctioneer
Plainfield 613-477-2672
12-10-2

MASONIC Temple at North St., Stirling, Sat., Apr. 2, 1983 at 11 a.m. Roy Williams, Auctioneer. Auspices Stirling Lodge No. 69 (members only, deliver articles Sat. Mar. 26, 10 a.m. to 4 p.m.)
12-10-2

SAT., MAR. 26 at 12:30 p.m.
Estate of Arthur Morgan
2 miles south of Madoc on Hwy. 62 & turn east on the Quinmolac Rd. (Con. 12 of Huntingdon) for 3 miles or 5 miles west of Tweed on the Lodge Room Rd. (Turn west at Lynch's Gulf Station Tweed).
Allis Chalmer D15 tractor with front end loader (new tires), Allis Chalmers W.D. tractor, Allis Chalmers square bales, Massey Harris PTO manure spreader, Farmhand side delivery rake, Case PTO 7' mower, hydraulic dump trailer, heavy duty 6' scraper blade, 40' pipe bale elevator, 2 wheel trailer, 300 gal. water tank on trailer, fertilizer distributor, fanning mill, ensilage cutter, roller, front end loader forks, single snowmobile trailer, Chore Boy vacuum pump, Snow jet 17 h.p. snowmobile, Snow Jet 340 snowmobile, Ski boots, water pump with gas engine, qty. of scrap iron.
Comination china cabient & buffette, Karn pump organ & stool, antique pine cupboard, antique pine chest of drawers, victrola, washstand, odd kitchen chairs, occassional chairs, parlor chairs, Viking 20 cu. ft. deep freeze, dresser, single bed, lanterns, iron pot, crock, sealers, 7 new quilts, bedding, kitchen table, Coleman oil stove, copper boiler, some dishes.
HOUSEHOLD CONTENTS TO BE SOLD AT 12:30 P.M.
Bob Sullivan - Auctioneer
Plainfield 613-477-2672
10

Auction Sale

At Glenn's Auction Room
Trent River, Ont.
Every Friday At 1 p.m. Sharp
Always a good selection of miscellaneous household items, furniture, glass, tools.
Consignments invited any time - 1 item or houseful.
Terms
Cash or Cheque with I.D.
Glenn McLaughlin, Auctioneer
Trent River, Ont.
Ph. 705-778-2482

SAT., MAR. 26, 1 p.m.
HOLSTEINS
Junamo Holstein Disperasal of Milking Herd & Bred Heifers owned by Morley Jackson, Napanee, selling at the Wilson Sales Arena, Uxbridge, Ont.
50 head, 35 milk cows, E.B.I. breeding. This is a young group of cows with great potential - real fine udders. Some young tall cows potential very goods. Listed, R.O.P. tested, classified. Do not miss this opportunity!
Sale managed & sold by:
Lloyd Wilson Auctions,
Uxbridge, 416-852-3524.
10

SERVICES

PAINTING & Paper Hanging. Excellent work, 30 years' experience. 613-472-2876
11-12-tfn

SERVICES

PERSONAL Income Tax Service, reasonable rates. Will pick up & deliver returns. Please phone 705-652-8281.
10-12-4

BICKNELL Photo, 613-472-3034. RR 2 Marmora (Deloro) Ont. K0K 2M0.
1-12-tfn

BELMONT motel, rooms to let for winter months. By week or month with meals or without. Entrance to restaurant without going outside. Prop. Fred Rodd. 705-778-7095.
1-12-tfn

FREE SERVICE
TELEPHONE ACCOUNTS
MAY BE PAID AT
JOHNSTON'S
•Guardian Drugs•
•Gift Shoppe•
MADOC

FOR expert repairs to your Philips or Magnavox, call Arna TV Service. 613-395-5329 after 4 p.m.
10-12-4

VELVET TOUCH
No dip tank
No Caustics
Furniture Stripping
Custom Refinishing
Custom Upholstering
Antique Restoration
Hwy. 28 south of Lakefield
705-652-3243
7-12-tfn

FURNITURE stripping & refinishing chair caning & rushing. Call or drop in to Doxsee Street, Campbellford 705-653-3071. Open 8:30 to 4:30 Monday to Friday
1-12-tfn

PIANOS tuned by experienced technician. Reasonable rates. 705-653-3145
1-12-tfn

WHITE and Elna Sewing machine Sales & Service. Repairs & parts for all other makes. Scissors & pinking shears sharpened. 705-653-3195
1-12-tfn

INCOME TAX RETURNS PREPARED
Personal Farmers
Small Business
Please phone
L.E. (TED) TURNER
613-398-6330
9-12-9

ED'S Garage - Brake service, safety checks, tuneups, on standard ignition & electronic ignition a specialty. Work on Tractors, gas & diesel. Phone 705-639-5797.
1-12-tfn
1-12-tfn

TO avoid disappointment Re: pictures of birthdays, anniversaries etc., Kindly make an appointment previous to event. Phone A. Deen, 705-639-5580.
1-12-tfn

Johnston's Gift Shoppe
PHOTO
COPYING
SERVICE
36 Durham St. S. Madoc
613-473-4112

INCOME tax returns, Dianne Ray, RR 4 Stirling, Ont. Call for an appointment. Phone 613-395-5179.
7-12-12

McNEIL
SASH
WORKS
CUSTOM WOOD SASH
ANY STYLE
R.R. 2 Madoc, Ont.
BOB McNEIL
613-473-2607

32

GIANT TIGER SAYS . . . Now Until Tuesday Mar. 29th.

On sale until Tues., Mar. 29th
WHILE QUANTITIES LAST

1/2 Price Easter Chocolate

Canadian Brand CIGARETTES Regular & King Size $10.99 $1.49 a pk.

GIANT TIGER

510 gram

- 6" Choclate Doggie
- 9½" Hen on Nest
- 9½" Mother Hen

Your Choice

½ PRICE 4.99 Each

14" Easter Rabbit with pack 426 gram 3.99

½ PRICE

17½" Easter Rabbit with pack 624 gram 6.99

Large 21" Easter Rabbit on base 1,000 grams 9.99

SCHOOL BREAK SPECIALS

North Star RUNNERS — Save $5.99 on men's & boy's
Sturdy quality canvas runners with famous "North Star" quality, comfort & good looks.
White only
Boy's Sizes 1-6 Men's 7-12
10.00

Men's North Star CASUALS SPECIAL PURCHASE
Quality Canadian made by North Star. Several styles & colours to choose from. 100 per cent leather or swede.
Leather sizes 6-12
10.00

BOMBSHELL
1/2 Price
Smiles & Chuckles
25 g Easter Treats
4/99¢

BOYS PRE - WASHED DENIM DESIGNER JEANS
5 pocket straight leg styling with assorted designer pockets.
Sizes 8-16
Compare elsewhere at up to
$9.00

5 pocket straight leg styling with assorted designer pockets
Sizes 4-6X
Reg. $8.97
$6.00

Ladies' Dress Pants
Values to $16.97
$11.00

Valuable Coupons
Limit 1 coupon per item per customer.

SUPER COUPON!
Royale Facial Tissue
Limit 1 per coupon Expires March 29th.
60's 19¢

WITH THIS COUPON ONLY
Chef Aluminum Foil
12" x 25'
81¢
Limit 1 per coupon
Expires March 29th.

WITH THIS COUPON ONLY
Easy-Off Window Cleaner Refill
767 ml
82¢
Limit 1 per coupon
Expires March 29th.

WITH THIS COUPON ONLY
Stretch & Seal Food Wrap
1.29
Limit 1 per coupon
Expires March 29th.

WITH THIS COUPON ONLY
Soft 'N' Dry Roll-on Deodorant
50 ml
50% bonus
99¢
Limit 1 per coupon
Expires March 29th.

WITH THIS COUPON ONLY
Neilson 200 g Chocolate pkg
Slowpokes, Coconut fingers, willo crip, goldenbuds
99¢
Limit 1 per coupon
Expires March 29th.

WITH THIS COUPON ONLY
Kitchen Bags
15's
39¢
Limit 1 per coupon
Expires March 29th.

28 RIVER ST., CAMPBELLFORD
THE FORMER I.G.A. STORE
Regular Hours
Mon., Tues., Wed. 9 a.m. - 5:30 p.m.
Thurs., Fri. 9 a.m. - 9 p.m.
Sat. 9 a.m. - 5:30 p.m.

SERVICES

INTERIOR & Exterior Painting & decorating, 20 years experience, free estimates. Everett Sedgwick, 705-639-5258. 1-12-tfn

AMOS Rodgers - stone mason, cement work, carpenter, handyman, New work or repairs. Call 705-639-2357 after 6 p.m. 1-12-tfn

KING TRANSMISSION
Automatic Transmission Specialist
All makes & models
We repair or exchange
Guaranteed Services
Frank Stevens 613-962-3545
391 Front St., Belleville, Ont.
9-12-4

ELECTROLUX Sales Lady in area. Free home demonstrations. Supplies on hand. 705-778-3185, Linda Wrightly, 23 Concession St. Havelock 9-12-5

PHILIP RIVERS
Licensed Auctioneer
Madoc, Ontario
PHONE COLLECT
613-473-2926

GETTING married? We have several beautiful complete lines of invitations and accessories for you to examine at your leisure and in the comfort of your own home. Call us F.P. Rice specialties, Roseneath, 416-352-2447. 8-12-12

Income Tax Returns. H.E. Dewar, Chartered Accountant Madoc, 613-473-4754. Res. 613-472-2303. 11-12-tfn

B.D. Construction, General Contractor specializing in sprayed ceilings, drywall, painting & wallpapering. Special rates for seniors. For further information call Brian, 613-473-2189 between 6-10 p.m. 11-12-4

FOR purchase or renewal of Guaranteed Investment Certificates from 3 major local trust companies. Highest interest, no fee. Call 613-395-3574. Emerson Reid, Springbrook. 12-12-4-e.o.w.

INCOME tax returns prepared, $18 & up. Call Sheila Golden, Tax Consultant 613-472-3312, Marmora. 9-12-5

SEE Robert Gaunt for small engine & chainsaw repairs. Springbrook, Ont. 613-395-2241 9-12-4

ELECTROLUX Sales Lady in area. Free home demonstrations. Supplies on hand. 705-778-3185, Linda Wrightly, 23 Concession St., Havelock 8-12-10

TENDERS

Tenders will be received by the undersigned until 4:00 p.m. Friday, March 25, 1983 for THE INSPECTION AND TESTING OF FIRE EXTINGUISHERS IN ALL AREAS.
Specifications may be obtained from the office of
J.A. Bird,
Business Administrator & Treasurer
The Northumberland & Newcastle Board of Eduction
Box 470,
834 D'Arcy Street, North Cobourg, Ont. K9A 4L2

PERSONAL

HAPPY Birthday big brother, have lots of cheer, because I won't be there to brighten the day. Love Kathy, Jack & Anne. -26

RONNIE - We send a big "Happy Birthday"s, wish & hope you get what you want. Love always, Marilyn & Christopher. -26

TO our son Ron Sargeant. The best sincerest "Happy Birthday" wishes. Will call you on the 28th, in the evening. Luv Mom & Dad. -26

MEMORIAMS

DELINE - In loving memory of a dear husband & father, William Robert, who passed away on Mar. 15, 1970.
Sweet memories will linger forever,
Time cannot change them, it's true.
Years that may come cannot sever,
Our loving remembrance of you.
Always remembered by wife Mary Deline & family. -11

BEYNON - In loving memory of Robert K. Beynon who passed away Mar. 21, 1975.
Silent memories keep you near,
As time unfolds another year.
Rosie & family. -11

IN loving memory of our dearest daughter Doris Redcliffe who passed away on Mar. 26, 1979.
Just when your life was brightest,
Just when your years were best,
You were called from this world of sorrow,
To a home of eternal rest.
Sadly missed by Mother & Dad, Mr. & Mrs. Jack Edwards. -11

LOST

WELSH Corgi, male, gold with white paws & vest, in vicinity of Moira Lake. Any information will be appreciated. Reward for safe return. Phone 613-473-4594. -14

NOTICE

THE Andersons are returning to the States to share a duplex with their son Allan & his wife, Jean. We are sorry to lose such good friends, neighbours & piano teacher. A farewell party was held at the Hannah residence March 16. ood luck, Aldona & Andy -16

EFFECTIVE Mon., Mar. 14, 1983. Doug & Jean Kane are opening Campbellford Farm Supply Ltd., 166 Rosco Ave., Campbellford, Ontario, K0L 1L0. Phone 705-653-4884. We are pleased to be able to continue the services provided by The Ted Forestell Ltd. dealership for many years. -16

LEGAL NOTICE

I Alex Youmans will not be responsible for any debts incurred in my name by my wife Monica Elaine (Monk) Youmans as of Mar. 17, 1983. 12-21-3

ANNOUNCEMENT

THE winner of the Norwood & District Figure Skating Club 50-50 draw on Mar. 12 was Carol Chamberlain, RR 2, Norwood. -19

We can't help without your help
ONTARIO MARCH OF DIMES
ABILITY FUND
WORKING WITH PHYSICALLY DISABLED ADULTS

I. Simmons
Box 496
MADOC, ONT. K0K 2K0

Madoc The Review

Pigden Motor Sales Ltd.
161 Russell St, Box 280
Madoc, Ontario K0K 2K0
CHRYSLER DEALER SINCE 1934
613-473-4221

Vol. 106 No. 13 Wednesday, March 30, 1983. Second Class Mail Registration No. 1016 25¢

Barn burns to ground on March 23

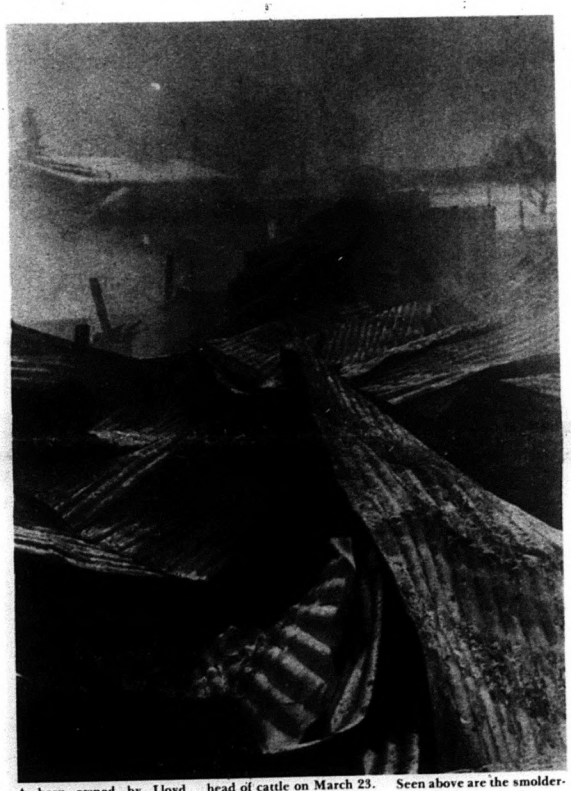

A barn owned by Lloyd Bateman of Eldorado burned to the ground killing 51 head of cattle on March 23. Bateman says the total loss is approximately $90,000. Seen above are the smoldering remains of the barn.

A barn on lot 230, concession 3, owned by Lloyd Bateman burned to the ground killing 51 head of cattle, on Wednesday morning March 23. Bateman says the total loss is approximately $90,000.

For an unknown reason, Alan Curtis was aroused from sleep at approximately 4 a.m. that morning. He looked out the window and saw the barn on a lot next door completely engulfed in flames.

"I don't know why I woke up--I just did. When I looked out the window, I saw the whole barn ablaze. I don't know where it started, or how," said Curtis of the blaze.

Curtis immediately called the Madoc Township Fire Department and they arrived with a pump truck, water truck and van at approximately 4:09 a.m.

Fire Chief Gerald Morrison said that when the 16 men and trucks arrived at the scene, the barn was "engulfed in flames with the roof already down". All that could be done, was to spray a drive-shed containing equipment along side the barn to stop it from catching fire.

Chief Morrison said the cause of the fire is unknown; however, he is still investigating.

Bateman said there were eight steers and the rest cows and heifers inside. He is a dairy and cash crop farmer who used the barn approximately one mile from his home as part of the operation.

"I do not have a heifer barn now. I guess I'll have to put them somewhere else, or build a new barn.

I was in shock and my wife was upset because of the cattle that burned inside...You just never think of these things," said Bateman of the disaster.

Madoc woman injured in car crash

Margaret Wright, 75, of 43 Davidson St., Madoc, is in satisfactory condition with a head injury and fractured kneecap in Belleville General Hospital, following a car crash which occurred last Thursday night on Highway 62.

At 9:34 p.m., Miss Wright was driving her 1970 Dodge northbound in the northbound lane on Highway 62, just south of the Madoc Village limits. As she was travelling north, the car crossed over to the southbound lane, then over to the west shoulder. Her progress continued west into the ditch, where she struck a culvert.

Constable Eadie of the Madoc Detachment of Ontario Provincial Police (OPP) reports an approximate damage of $2,000 to the car.

The cause of the accident is still under investigation.

Jody Danford killed in road crash

Jody R. Danford, 23, of RR3 Madoc, was killed and Victoria Graham, 19, of RR1 Madoc is at Kingston General Hospital as a result of a two-car collision which occurred at 1:25 a.m., Sat., March 26, on Highway 62.

Marion Olliver, 50, of 190 Yeomans St., Belleville, was southbound on Highway 62, two km. south of the Madoc Canadian National Railway (CNR) subway in a 1980 Subaru. For unknown reasons, the vehicle travelled onto the west shoulder of the road, then swung back onto the highway. As the vehicle swung back onto the road, it collided with the 1981 Pontiac driven by Jody Danford, causing a total of approximately $8,800 to both cars.

Marion Olliver is presently in "guarded condition" at Belleville General Hospital with multiple fractures, cuts, abrasions, and a head injury. Other passengers of the Olliver vehicle treated and released at Belleville were Bernard Crawford, 43, of Springbrook, and Sherwood Reid, 53, of 190 Yeomans St., Belleville.

Victoria Graham, a passenger of the Danford vehicle, sustained head injuries and was first taken to Belleville General Hospital, then transferred to Kingston General Hospital where she is in serious condition.

Constable Sawkins of the Ontario Provincial Police (OPP), Madoc detatchment, reports charges pending.

Therapy clinic on hold for Madoc

Early in 1982 the Belleville General Hospital Board made a submission for funding from the Ministry of Health for a satellite physiotherapy clinic, to be set up in the Madoc Medical Centre.

Ray Krock, executive director of Belleville General Hospital, says the submission for funding was a result of a Ministry of Health announcement in November 1981, which said they would consider proposals to develop satellite physiotherapy service in certain counties.

"Our hospital board made a submission for funding of a satellite unit in Madoc to serve Centre Hastings," says Krock.

The funding, if it came through, would provide for one full-time physiotherapist, the purchase of basic equipment, and the rental

See Clinic, page 2

Huntingdon requests business taxes

At the March 21 meeting of the Huntingdon Township Council, it was unanimously voted that letters be sent to all township businesses who owe business tax. The letter will state that all outstanding accounts as of Jan. 1, 1983 must be paid by June 30, 1983, or the collection will be processed through small claims court.

Reeve Glen Franks says the reason for the action stems from the fact that when a business property changes hands, the township loses any outstanding business tax owing.

"We're bound to the principals of taxation and all we're trying to do, is enforce legislation as it stands now...I regret having to see us go this way, but it would mean additional taxes for others, so council decided to take the neces-

See Payment, page 2

Here is another view of the remains of the barn which burned to the ground last week in Eldorado. Lloyd Bateman, owner of the barn, says 51 cattle perished.

Madoc The Review

Published every Wednesday by
Cembal Publications (1981) Ltd.

JOSEPH CEMBAL, President
ROSS LEES, Managing Editor
STEVE GOMBOS, Editor
PAULINE HARRIS,
JEAN ASSELSTINE, Office Staff

WILMA BRADY, Production Mgr.
SANDRA WOOD, Accounting
MICHAEL LABOSSIERE, Adv. Rep.

MADOC REVIEW NEWSPAPER - 21 St. Lawrence St., Madoc, Ont. K0K 2K0
Phone 613-473-4476, 473-4700
Office Hours 9 a.m. - 5 p.m. Mon.-Fri.
Head Office - 3 McGill St., Marmora, Ont. K0K 2M0
Phone 613-472-2431

Subscription Rates - $10.00 per year payable in advance, anywhere in Canada. $25.00 per year in advance in the U.S.A. and in any other country. Both old and new address should be given when change of address is requested.
All property, including copyright in layout and composition of news, photographs and advertisements produced by the employees of The Madoc Review, shall be vested in and be the property of the newspaper. None of the aforementioned items or any part thereof may be reproduced without the prior written consent of the publisher.

Funds for clinic on hold

Continued from page 1

of the facility, says Krock.

Krock says he has recently been in communication with the Ministry, but they gave no indication of when authorization for funding would come through.

"I feel it would be great to have a physiotherapy clinic at the Centre," says Dr. C. Derry of the Madoc Medical Centre. "However, our feeling was -- with the cutbacks, it had fallen to the wayside."

Payment for business tax due

Continued from page 1

sary steps," says Reeve Franks.

Reve Franks says he knows "times are tough", but property seems to be transferring more rapidly than in past years. Any business tax owing at the time of transfer is lost to the township.

Potluck supper, baseball sign-up

By DOUG CHAPMAN

Hockey, like all other good things must eventually come to an end.

Although the novice team is still in playoffs, the other minor teams have hung up their skates for another year. To the children it is likely an unhappy event, but I am sure there are a lot of parents, who have lived at the arena for the past five and one-half months will give a sigh of relief. To those parents who were faithful, we say thank you.

The closing of minor hockey always brings an event which is most welcomed and enjoyed by every member of the family, which is the annual potluck supper which will be held on April 8, at 6:30 p.m. at the Kiwanis Centre.

Bring along dishes, which are your favorites and share them with your friends. Beverages, plates, utensils and cups will be supplied.

Following the meal, the awards for the year will be presented.

This year we are going to have a baseball registration table set up.

For those children who are going to play baseball soon, this will be a good time to register. Registration this year will be $10 per child.

We will be holding another registration day at a later date this year. There will be a deadline date with a penalty charge for late sign-ups. Further notice on dates will be available at the supper.

The bunnies are in extensive training at Rabbitland located north of Eldorado on Highway 62, for this year's Easter deliveries. Young and old rabbits were seen pushing weights, wrestling one another, doing knee-bends, and generally hopping about in anticipation. It doesn't matter what size or breed of rabbit, they all get hoppin' on Easter to deliver those eggs. Seen above is a big Flemish Giant weighing 22 pounds, relaxing, as a Netherland Dwarf, weighing a maximum of two and one-half pounds, tries to pin him down.

Federation of Ontario Naturalists

Rhinos to perish?

By RON REID

By almost any standard, you would have to call the rhinoceros an evolutionary success. For 20 million years or more, it has roamed the grassy plains of Africa in virtually the same form. While apes evolved into man and civilizations rose and fell, the rhino's sturdy build and sinister-looking horn made it almost invincible in its natural habitat. Over 100,000 of the primitive beasts plodded across the East African plains.

Since the Middle East oil boom of 1975, all that has changed. In just eight years, 90 percent of the world's rhinos have been slaughtered by poachers. And unless the killing can be stopped, soon the only place to see a rhino will be in the protected confines of a few zoos.

The threat to the rhino lies in its horn, a curving mass of matted hair and gelatin which normally would provide protection. For centuries, there has been a market for rhino horns for traditional Asian medicines and love potions, even though their actual value is worthless. But when oil brought prosperity to the Middle East, another market mushroomed.

In the oil-rich country of Yemen, a traditional dagger worn by young men suddenly became available to more than just a few wealthy aristocrats. The handle of that dagger is made of rhino horn. As a result, the demand for horn more than doubled, and the price skyrocketed.

An African native who might earn $50 per month can now obtain $500 for the horn of a single rhino. Last year, over 2500 rhinos were killed, reducing still further the odds for survival of the species. In a few places such as the Luangwa Valley in Zambia, a few brave men patrol vast areas on foot to try to curb the poaching. But their task is impossible unless the international trade in rhino horn can be stopped.

Through the Convention on International Trade of Endangered Species, conservationists are trying to dry up the market for rhino horn, and thereby reduce the incentive for poachers. Yemen has recently taken the first steps to make importation of rhino horns illegal, but whether the trade can be stopped in time to prevent the extinction of the world's oldest mammal remains to be seen.

ANNOUNCEMENT

The price of this newspaper will be 35¢ per copy and $15.00 per year annual subscription. $13.00 per year annual subscription for senior citizens.

Due to the great number of price increases in chemicals, photographic material, newsprint, wages & postal costs over the last four years, we have found it impossible to continue to supply our newspaper at the cost of 25c per copy.

Many daily & weekly newspapers right across Canada have had to face these same increases in costs & have had to up the price of their papers.

Although we have absorbed these cost increases for almost the last four years, we can no longer afford to do so.

However, for our regular subscribers, & for those faithful readers who have been purchasing the newspaper from our retail outlets, we are prepared to offer an outstanding savings opportunity by allowing you to renew your subscription or to purchase an annual subscription at our old price, up to and including the 29th day of April, 1983.

That's right! You will be able to buy a yearly subscription for as many years as you want at our old rate of $10.00 per year ($9.00 if you are a senior citizen).

Canadian Cancer Society sets target of $68,000

The Belleville and District Unit of the Canadian Cancer Society has announced its campaign target for 1985 at $68,000.

That's up from the $61,000 targeted for and exceeded in 1982, explains Jamie Trudeau, campaign chairman. But, he adds, services to patients in the area cost more than $56,000 in 1982.

Echoing this year's national slogan, he said: "We need you now, more than ever."

Services to patients reached 321 people in the area served by the local unit in 1982. And hundreds more received information about cancer and cancer prevention through the efforts of the education committee.

The Belleville and District Unit has branches in Deseronto, Madoc, Marmora, Sterling, and Tweed and includes the Sidney and Thurlow Township areas.

In April -- campaign month and the only time the society goes to the people for funds-- about 1,000 volunteers will canvass virtually every household within the unit's area. Residential campaign chairman is Bonny Wormald.

And, at the same time, businesses will be canvassed in a corporate campaign, co-ordinated by campaign co-chairman Dave Valcamp of Mobil Chemical.

Special events have already started with a fashion show at the Quinte Mall. These events, which include a presentation of the Westminster United Church Musical-- Say It With Music-- on April 7, 8 and 9, and the Frankford Huskies' Hockey Tournament on April 17, are being co-ordinated by Shirley Woodcox and Carolyn Emerson.

Dorothy Aultman, chairman of the patient services committee, will be on the John Henderson Show on CJBQ radio April 5, and Dr. Robert Kerbel, a research scientist at Queen's University, Kingston, will be on the Milt Johnston Show on April 14.

In addition, there's a Forum on Cancer for Women at the Women's Re-Source-Centre in Century Place on April 21, 7 p.m.

The national campaign objective is $25 million. Of the amount raised, about 60 per cent goes to research-- separate from the funding for research from the Terry Fox Marathon in 1981 and Terry Fox runs since.

The Canadian Cancer Society is a volunteer agency working within the community. Locally there is only one paid employee-- Doris Wardle, who works part-time as unit office secretary.

Cancer affects everyone, says Trudeau. The need is still there. Please give!

Call
Rolufs Downtown
MUSIC - CAMERAS - TRAVEL
227 Front St., Belleville

Report from Parliament

by Bill Vankoughnet

Bill Vankoughnet, M.P., for Hastings-Frontenac-Lennox & Addington is pleased to confirm that the Federal Local Employment Assistance Program will provide $27,338 for the developmental phase for the Bancroft Saw Maintenance and Repair Program.

The Local Employment Assistance Program (LEAP) is a permanent program that provides long-term funding for the employment disadvantaged due to location or lack of skills. The projects either assist in the development of an enterprise which will provide on-going employment for project participants or serve as a method of preparing people for regular jobs, by giving them the opportunity to learn social and work skills in a supportive environment. Projects, including the 12 month developmental phase, are renewable up to four years and are open to a wide range of individuals.

The objective of the Bancroft Barry's Bay Committee for Youth Development, as project sponsors is to teach skills related to mill saw, knife and blade maintenance in a practical business environment. In the process it is hoped to establish a business providing a presently non-existent, organized service to the saw-log industry that will provide long-term employment to the youth of the

See Report on page 4

ANNOUNCEMENT

The price of this newspaper will be 35¢ per copy and $15.00 per year annual subscription. $13.00 per year annual subscription for senior citizens.

Due to the great number of price increases in chemicals, photographic material, newsprint, wages & postal costs over the last four years, we have found it impossible to continue to supply our newspaper at the cost of 25c per copy.

Many daily & weekly newspapers right across Canada have had to face these same increases in costs & have had to up the price of their papers.

Although we have absorbed these cost increases for almost the last four years, we can no longer afford to do so.

However, for our regular subscribers, & for those faithful readers who have been purchasing the newspaper from our retail outlets, we are prepared to offer an outstanding savings opportunity by allowing you to renew your subscription or to purchase an annual subscription at our old price, up to and including the 29th day of April, 1983.

That's right! You will be able to buy a yearly subscription for as many years as you want at our old rate of $10.00 per year ($9.00 if you are a senior citizen).

Easter Time
SALE
24" 10K Gold Chains $14.95
25% off A Selected Number of Other Jewellery Gift Ideas
Chocolates
Laura Secord (cream filled) Easter Eggs
$1.95 100g $3.75 200 g $5.95 400g
Easter Bunnies
$4.69 300g $2.49 175g
Easter Eggs $1.29 65g
Easter Chickens $2.49 160g
Smiles 'N Chuckles
Turtles 400g Box $4.99
Many other kinds of chocolates & candies available at Sale Price
Easter Baskets
$7.59 & $14.99
Wide Selection of HALLMARK CARDS
Come to your Easter headquarters for hundreds of gift ideas
Johnston's
Pharmacy & Gift Shoppe
36 Durham St. S., MADOC 473-4112
GUARDIAN DRUGS

RE'S AN ECONOMY
N YOUR FUTURE"

...gasoline 1.92 a gallon...

LEAGE
AKERS

If we had a crystal ball, we might be able to predict the price of gas 3 years from now. But we don't; so till then make sure you're getting the most mileage out of your car buying dollar by having a look at this guide to fuel saving economy vehicles

NDA
4.0 L/100 KM (71 MPG) (Hwy.)
CIVIC "FE"
est City Motors
(Belleville) Ltd.
Honda Sales & Service
2, Belleville, 613-962-9513

1983 DODGE COLT
3 Door
1400 CC
4.7 L/100 KM (59 MPG) (Hwy.)
Dodge
Dodge Trucks
CHRYSLER
McKeown Motor Sales
Dodge-Chrysler Massey-Ferguson
Sales-Service
Springbrook, Ont. 613-395-3883

RT
HBACK
4.5 L/100 KM (63 MPG) (Hwy.)
ORD
Fry Ford
321 N. Front St., Belleville
613-962-9141

The Quality Car From Japan
SUBARU
DL FWD Hatchback
VAUGHAN'S
AUTOMOTIVE
Belleville
610 Dundas St. E. 613-968-6781

EL
YOTA
6.0L/100 (47 MPG) (Hwy.)
2.2 litre
5 speed trans.
1635 lb. payload
Midway Motors
(QUINTE) LTD.
ge St. W., Belleville 613-968-4538

1983 DATSUN HUSTLER
2 wheel drive
$7742.00
Standard Equipment
Stripe, AM FM stereo, Tinted Glass, Carpet & Console, White Letter Radial Tires, Bumper Rub Stripes, White Spoke Wheels, Chrome rear step bumper, stainless steel mirrors
Vader Datsun
21 College St. W., Belleville 613-966-5302

EL or GAS
or 5 - SPEED
5.9 L/100 KM (48 MPG) (Hwy.)
azda
Pickups
00 off
orth Front Motors
Front St. Belleville 613-966-3333

RABBIT
DIESEL
3.6 L/100 KM (81 MPG) (Hwy.)
In Stock Now
North Front Motors
239 N. Front St.
Belleville
613-966-3333

Our mistake

In last week's obituary for Michael Joseph Malloy, it was stated that Mr. Malloy is survived by his sister Mary (Mrs. Herb Lyons). He was predeceased by Mrs. Lyons.

Mr. Malloy is survived by sisters Katie (Mrs. Joe Callaghan) of Oshawa, Anna (Mrs. Hugh Musclow) of Lake St. Peter, Jessie (Mrs. Steve Coe) of Oshawa, and brother Patrick Malloy of Bancroft.

The pallbearers, who are all nephews of the deceased, were Leonard Malloy, John Malloy, Barry Wannamaker, Pat Malloy, Tom Malloy, and Murray Wannamaker.

We apologize for the errors.

Obituary

MARY PARKS

Mary Parks, 70, of RR3 Madoc, daughter of Thomas and Lena Danyluk, died at Kingston General Hospital on March 19.

Mrs. Parks is survived by her husband, Alvin Leonard Parks. She is also survived by her daughter Mrs. James (Leona) Kollenbroich of Germantown, Wisconsin; and daughter Mrs. Maynard (Freda) Brown of Smith Falls, Ontario.

Surviving brothers and sisters are: Marge Bocchini and Andrew Danyluk of Windsor; Joe Danyluk, Tony Danyluk and Mike Danyluk all of B.C. Predeceased brothers and sisters are: George, Johnny and Jeannete. She is also predeceased by granddaughter Pamela.

Surviving are four grandchildren and two great-grandchildren.

The funeral was held March 22, at McConnell Funeral Home, Madoc, with Rev. Hillary Scrutton officiating.

Pallbearers were: Carl Fitzgerald, Maynard Brown, Jack and Don Dudgeon, David Foley and David Burnside.

Interment was at Cooper Cemetery.

Report

area.

"I know the submission prepared on behalf of the Board of Directors represents a significant amount of time and effort for the project sponsors. I am particularly pleased that they have seen this project through. The potential is there and this is a positive approach to the difficult problem of youth employment" remarked Mr. Vankoughnet.

We can't help without your help
ONTARIO MARCH OF DIMES

COONEY
SINCE 1945
101 Front St., Belleville
1980 Grande Prix Sporty L.J. Top of The Line Model, sharp original, silver grey with velour interior, air, AM FM cassette, etc., etc. Stock No. 1121. Don't miss this outstanding auto.
A successful business built on fair & honest dealing.
613-966-4200

Q. How can I
the amount of
ment payment f
ber 31 of each
where do I
payment?
A. To deter
amount of your
you use form T7
ment Guide for F
Fishermen", av
your District
office. Using thi
base your calcula
on the estimate
able on your inc

'83,

FI
SOLARTR
THE
North Fron

CO
The Canadia
two price er
save $3.40
number 4 or
save $3.40.
inconvenien

Jinkle
The Electric People
SAVE ON
HEATING - FUEL COSTS
Heat only the area you need:
Bathroom - Kitchen - Rec Room
In the mild Spring months, Turn the Furnace Thermostat DOWN and SAVE
ROOM HEATERS
•Baseboard •Fan Forced
Easy self-installation
Your present hydro service is adequate.
Jinkle
The Electric People
Open Friday Nights
334 Pinnacle St., Belleville 613-962-5331
Lots of FREE PARKING

Tax tips and questions

figure out
my instal-
or Decem-
year and
make this

mine the
payment.
B, "Instal-
armers and
vailable at
Taxation
s form, you
ation either
d tax pay-
ome for the

current year or on your tax payable for the previous year.

You may make your instalment payment directly to your Taxation Centre or at your local bank. If sending it to your Taxation Centre, you should include your name, address and account number or social insurance number with your cheque or money order made out to the Receiver General. Once your first instalment payment is received, the Taxation Centre will send you a T7DR, "Remittance Form", yearly. You should have this form when making your instalment payment at your bank. There is no charge for this service. However, interest is charged on any late or deficient payment.

If you are a self-employed farmer, you should maintain a systematic account of your income and expenses for tax purposes. Your **farm records** are required by law. They should include sales invoices, contracts, bank statements and receipts to support deductions claimed on your income tax return. If you have expenses for which you do not have receipts, you should keep a written record of these expenses, noting names, amounts, dates, places and a description of goods or services purchased. This information can benefit you if you're asked to prove you made an expenditure. If you don't have supporting evidence, your claims could be disallowed. Neither books nor supporting records should be destroyed before consulting your District Taxation Office.

Your farming income is reported on the T1 General income tax return on the basis of a **fiscal year** not exceeding 12 months. If you started your farming business on June 1, you could establish your fiscal year to end on September 30 of the same calendar year or on any day before the 12-month period ends (May 31). Once you have established your fiscal year, you may not change it without written authorization from your District Taxation Office.

As a taxpayer operating a farm business, you may have to make one **instalment payment** by December 31 of each year to cover your estimated contributions to the Canda Pension Plan and income tax owing. Any balance of tax is then due on April 30, the final date to file your income tax return. Moreover, **interest** is charged on any late or insufficient instalment payment. To determine if you should pay an instalment, ask your District Taxation Office for form T7B, "Instalment Guide for Farmers and Fishermen".

We Invite You to the
★GRAND OPENING★
of the RAINBOW CAFE
On the main street of Marmora
April 1st
DAILY MENU FEATURES: ★Home Baking ★Delicious variety of sandwiches ★Tasty Coffee & ★Aromatic Teas ★Fresh Homemade Soup
★OPENING SPECIAL★
Cabbage Rolls, Bread & Butter - your choice of beverage - $2.00
OR
★Coffee & Muffins or ★Loaf Slices - $1.00

Just Arrived For Spring
A new selection of wicker, including hampers, stools & baskets.
Also a complete new selection of giftware including musical dolls, brass & pottery.
Shop The Quailty Gift Shoppe In The Village
Elaine's Gift Shoppe,
14 Front St. W. Stirling, Ont.
Open Mondays

) Pitch-In
May 9-15,

REE HEAT
Get the SOLAR advantage with SOLARTRONICS
Swimming Pool and Spa Heaters
On display at the Quinte Home Show April 14 - 17
IONICS
NATURAL ENERGY SHOP
t at Evans Belleville 966-8899

ORRECTION
n Tire Flyer "The Green Thumb Values" has
rors. Illustration number 3 on page C reads
and it should read save $2.00. Illustration
page C reads save $2.00 and it should read
We sincerely hope this has not created any
ce or misunderstanding.
Canadian Tire
NADIAN TIRE
Madoc
37 Durham Street
473-4205

A Cruise of Discovery
Cruise the Classical Seas of the Mediterranean let Mary Kondrachuck of our Belleville Office assist you with your holiday plans.

Italian Cruises

Weekly Wednesday departures via CP Air jet commencing May 14, 1983

Four Classical Seas
Eleven nights including a one week classical cruise plus four nights in romantic and enchanting Venice
from $2,635 per person from Toronto

Mediterranean Interlude
An eleven night holiday including a one week cruise plus two nights in Genoa and two nights in Milan
from $2,489 per person from Toronto

This summer embark on a cruise of discovery. Choose from a cruise that visits the Greek Islands and the great walled city of Dubrovnik or visit Spain, Tunisia and Italy. Spend a few nights in Venice or Genoa depending on which cruise you choose. When you travel with CP Air Holidays, you travel with confidence.

Your CP Air Holiday Includes: • Roundtrip airfare via CP Air jet • Inflight meals • Accommodation in Genoa, Milan or Venice • Seven nights cruise aboard Costa Cruises T/S Enrico "C" or M/S Italia • All meals and entertainment on ship • CP Air Holidays Representative • Flight Bag

All prices are per person based on double occupancy. Prices shown are lowest available and may vary according to departure date. All holidays are subject to the terms and conditions of the CP Air Holidays 1983 Europe brochure.

CP Air Holidays
The Travel People at Sears

Quinte Mall,
390 North Front Street,
Belleville
Sears
(613) 966-5822
Call Toll Free - 1-800-267-2174
your money's worth . . . and more
Sears Travel Service

OVER 200,000 READERS

That's right! You can reach over 200,000 readers with our 1983 Summer Vacation Guide

This is a great idea to reach not only the regular local market but mainly the thousands of tourists, campers and cottagers coming into this area.

HOW!

Simple! Just place your advertisement in our VACATION GUIDE which will be distributed from Peterborough on the West, to Tweed on the East, Belleville to the South and Bancroft to the North.

Over 70,000 copies will be handed out FREE from the Victoria Day Weekend in May until the Labour Day Weekend in September.

There has never been such a powerful Summer Vacation Guide produced in the area before.

We will have maps of this area, historical articles of the villages and region and the most comprehensive list-of-events ever compiled.

For more information on how you can take advantage of this unique opportunity, please call and we'll have a sales representative come out and see you with more details and advertising rates.

613-472-2431

Closing date for all coming events and advertising is FRIDAY, APRIL 29th.

To make sure you're in this Super Special, CALL US NOW!

Peewee A team ended with 16 wins, 3 losses

Playing a total of 19 games, which included regular and playoff games, the powerful Peewee A team ended with an amazing 16 wins and three losses.

The Peewee "A"s scored 106 goals and allowed only 43. Following are the individual player statistics.

Player Point-getting	Goals
Stephen Bancroft	46
Brian Forestell	23
Brent Forestell	15
Derek Chapman	7
Alan Danford	0
Trevor McTaggart	5
David Wood	10
Steven Brinks	0
Robyn Plumbe	0

Assists	Points
30	76
22	45
20	35
25	32
21	21
9	14
3	13
9	9
8	8

Goalkeepers were: Jeff McMaster and David Osborne. They allowed only 43 goals in 19 games for a goals against average of an amazing 2.26.

Coach Brian Armstrong and assistant Walter Danford must be recognized for their excellent leadership of a fine team.

The team will still continue to be active in any exhibition games that can be arranged as long as there is ice available.

Madoc Novices win round robin series

Win they must - and win they did - 2-1 over Stirling Novices, in Stirling, Mon., March 21 gave the Madoc boys the round robin series.

Going into the game Stirling had won two and lost none, while Madoc had won two and lost one. Campbellford was already out having lost all three of their games to this point.

Therefore, a tie would not have been enough, as Stirling could very easily take another game against Campbellford if necessary. So, the cards were on the table and the Madoc lads came through in a tight squeaker.

Madoc led 1-0 after the first period and 2-1 after two periods. Tim Bailey rammed in both goals. Assists went to Tom Burnside and Brad Phillips.

In the third period Stirling did everything to tie the game, knowing that would be enough to probably take the series. During the last two minutes they exerted tremendous pressure on the Madoc club, but could not get the equalizer.

Madoc now advances to the Novice Finals against Warkworth.

Do You Like HORSERIDING?

Ride as much as you like -

FREE

all year round in exchange for barn work in summer.

Responsible person only!

Phone 613-473-2098

Madoc Women's Institute studies rural seminar

Twelve members of Madoc Women's Institute met at the home of Mrs. Bert Hagerman for their March meeting. The President, Mrs. Alma Winslow, welcomed the ladies and opened the meeting by reading a poem What Are Our Children Worth?, followed by the Ode and Marty Stewart Collect. The roll call A TV program I like, or dislike - and why, revealed that many of the members have similar tastes.

Mrs. Jean Keene, Secretary, read the minutes of the last meeting and the corressondence. Madoc 4-H Homemaking Club have invited the institute members to a demonstration of food from all nations, the current 4-H project, at 7:30 p.m. on Wed., March 30 at Trinity United Church.

A letter was read from Mr. Jack Ellis about the first choice TV controversy.

Mrs. Helen Wannamaker presented three resolutions which were discussed, and it was decided to continue the discussion at next month's meeting.

Sharon Phillips reported on the rural seminar which several members had attended and all found very informative. She also reported on the short course on simple home repairs which was well received by all who had participated in it.

The President reminded all conveners that reports in triplicate were to be ready for next month's meeting.

The collection and Pennies for Friendship, seven cents for every radio or TV in your home, was taken.

Mrs. Viola Wannamaker, Resolutions Convener, read a paper on Resolutions.

Sharon Phillips was the winner of the mystery draw.

The meeting closed with God Save the Queen. The hostess and assistants, Mrs. Helen Wannamaker and Mrs. Sharon Phillips, served lunch and a social time was enjoyed by all.

Private Home Day Care

Full day and half day enrollment

Monday to Friday, 7:30 - 5:30

$8.00 per day, per child

Phone 473-4632

Ross's Pizza

23 Durham St., Madoc

Ph. 473-2492

Best Pizza In Town!

Thursday Bowling

During the Madoc Thursday Night Bowling last week, Dianne Bernier won the ladies' high single score with 234 points. The ladies' high triple was made by Gert Kramp who scored 217, 174 and 154 to total 545.

The men's high single was scored by Del Carrol with a 271 total. The men's high triple was bowled by Art Lessard with 162, 258 and 214 to total 634 points.

Scoring over 200 were: Ken Adams 241; Mike Newland 222; Cliff Preston 220; Lorne Miller 229; Dianne Bernier 234; Art Lessard 258, 214; Gert Kramp 217; Del Carrol 271; Jim Watson 206, 206.

Winner of the 50-50 draw was Jim Watson.

The team standings show the Bloopers out in front with 61 points, the Madoc Seven second with 47 points, the Alley Katz third with 41, the Fast Ones fourth with 36½, Trying Hard fifth with 35½, and Bottoms Up sixth with a total of 31 points.

During the Madoc Thursday Night Bowling held March 17, at the Madoc Bowling Alley, Wanda Bingham scored the ladies' high single with 290, and then went on to win the ladies' high triple score with a grand total of 616 points.

Art Lessard won the men's high single with 297, and came away with the high triple score also, totalling an impressive 801 points.

Scoring over 200 were: Grace McCoy 203; Dianne Bernier 218; Cliff Preston 205; Wanda Bingham 290; Del Carrol 238, 200, 208; Jim Watson 206; Ken Adams 203, 250, 238; Mike Newland 219; Wendy Cowdry 213; Hubert Tisdale 207, 222; Cheryl Rose 230; Jean Asselstine 258; Art Lessard 297, 231, 273.

The team standings show the Bloopers out in front with 67 points; the Madoc Seven second with 48 points; Alley Katz third with 45 points; Fast Ones fourth with 41½; Trying Hard fifth with 40½ and Bottoms Up sixth with a total of 34 points.

ONTARIO GOVERNMENT TENDER

TW-83-83

SALE OF SAWLOGS

TENDERS WILL BE RECEIVED BY THE MINISTRY OF NATURAL RESOURCES up to and including Tuesday, April 5, 1983 at 13:00 hours, for a quantity of sawlogs on Lots 22 to 25, Concession X, (Blocks 46, 47, 48) Anglesea Township; and Lot 10, Concession XIV, XV, (Block 44) Grimsthorpe Township, in the County of Hastings.

FURTHER PARTICULARS MAY BE OBTAINED upon application to the District Manager, Ministry of Natural Resources, Tweed, Ontario.

THE HIGHEST OR ANY TENDER IS NOT NECESSARILY ACCEPTED.

Ministry of Natural Resources
Metcalfe Street
Tweed, Ontario KOK 3JO

Ontario — Ministry of Natural Resources

Hon. Alan W. Pope, Minister

W.T. Foster, Deputy Minister

NOTICE

Township of Huntingdon

The Property Assessor will be in the Municipal Office at Ivanhoe on the following dates:

APRIL 7, MAY 5, JUNE 2

..Any question with regards to property assessment may be discussed with him on the above dates.

Financial management is:

"Planning for profit"

"Charting your progress"

"Balancing your books"

"Earning your fair share"

"Serviceable debt"

Talk to your TD Manager today about financial services designed to help you achieve your goals.

TD Farm Pac — TD BANK

FOR YOUR AUTOMOBILE INSURANCE

BE WITH THE BEST!

FRANK DOWNEY INSURANCE BROKER LIMITED

Madoc 613-473-2300

Residential-Commercial-Personal-Boats

CO-OP

ANNOUNCEMENT

Special Co-Op Members Meeting

Wednesday, April 6, 1983 - 8:00 p.m.
Catholic Church Hall, Madoc

The Board of Directors of Madoc Co-Op need your thoughts, comments, ideas and wishes as to how the Co-Op can better service you the member.

Madoc Co-Op was organized some 34 years ago and has served the changing needs of members in various ways since. We want to continue to serve all your needs.

This meeting has been organized for you the member so you can air your views on the things we have done in the past and what you want from Co-Op in the future.

Your thoughts and participation are needed and sincerely welcome.

See you there.

Madoc Co-Op Board of Directors

Madoc Co-Op 473-4227

Two Madoc Ringette teams travel to Hastings for tourney

Madoc's two ringette teams travelled to Hastings on March 22, 1983.

The petite team played at 7 p.m., and came up against a team which was equal in quality. The two teams played a well matched game, each coming up with six goals at the end of the game. The game went into overtime and still they were unable to break the tie. The final score was Madoc 7 and Hastings 7.

Scoring for Madoc was Leanne Phillips 2; Michelle Devolin 3; Mary Bronson 2.

Members of the team are: Kelly Preston, Crystal Tough, Julie Fleming, Jane Daniels, Susie Keller, Michelle Devolin, Terry Downey, Jane Scanlan, Leanne Phillips, Mary Brownson and Leanne Empey (goal).

The junior team met at 8 p.m. They also met a team of equal strength. During the first 20 minutes our girls fell behind 3-0. The Madoc girls came to life and at one time was leading the Hastings' girls 5 to 3. But the Hastings' girls fought back and at the end of regular time it was Madoc 7 and Hastings 7.

They went into a five minute overtime period, which saw both teams scoring once. Final score was Madoc 8 and Hastings 8.

Scorers: Jennifer Campbell 3; Paula Harris 3; Patti Brownson 1; and Michelle Devolin 1.

Members of the team are Jennifer Campbell, Paula Harria, Patti Brownson, Elizabeth Wood, Suzanne Franks, Andrea Peters, Sherry Sager, Debbie Shaw, Heather Kehoe, Michelle Devolin, Leanne Empey, Leanne Phillips, Anna Dennison, Tammy Ramsay, Susan Shaw (goal).

Coaching both teams during the year were Carl Campbell, Karen Jones, Barbara Preston, Fred Tough and Beth Lahey.

Peter's Greenhouse
R.R. 1, Eldorado, Ont. 473-4669
1 Mile North of Eldorado, on Hwy. 62.

SERVICE QUALITY SELECTION

Welcome To Our 4th Season
Opening Good Friday
April 1st, 1983

- We have expanded
- Selection is greater
- Quality is high
- Prices are low
- We added this year - Seeds, Fertilizer, and Peat Moss
- Great values on Hanging Baskets and Potted Plants

To serve you better, we will be Open Daily from 9 a.m. to 9 p.m. and Fridays till 10 p.m.

Remember our
★ANNUAL OPEN HOUSE★
on Mother's Day Weekend -
May 7th and 8th

Guaranteed only top quality at Peter's
• WE GROW WHAT WE SELL •
Drive the extra mile. It will be worth your while

Novices edged in last 2:50

With only 2:50 left in the game, Madoc had a 2-1 lead over Warkworth. This was the first game of the best of five series in the OMHA Novice Finals with Madoc playing against Warkworth in Warkworth Fri., March 25.

Tim Bailey had just put Madoc ahead 2-1 with 4:13 left in playing time. This was goal number 33 for the year for Tim. Warkworth then began to be "spoilers" as they counted three goals at the 2:50, 1:57 and 1:04 marks (time remaining points) to take the hard fought come from behind battle 4-2. Warkworth now lead the best of five series 1-0.

Brad Phillips had earlier given Madoc a 1-0 lead with the only goal of period one. This was Brad's 60th goal of the year, a team leading count.

Warkworth's Garth Evans scored three of their four goals in a winning cause.

Warkworth's positional play was a marked highlight in their victory.

It seemed that Madoc had some bad lapses in the last minutes and seemed to wander allowing Warkworth to have a man open on a number of occasions. The Madoc youngsters failed in bringing the puck out of their end and made some bad sloppy plays which helped Warkworth's winning cause near the end.

The breaks seemed to go Warkworth's way and on one occasion sharp-shooter Tim Bailey went right in on the Warkworth goalie and drew him out beautifully, but the puck went wide of the open goal.

All said and done Warkworth came out on top being the opportunists and expertly performing positional play.

Next games in the series are: at Madoc - Tues., March 29 at 7 p.m.; at Warkworth - Fri., April 1 at 7 p.m.; at Madoc - Tues., April 5 at 7 p.m. (if necessary); at Madoc - Fri., April 8 at 7 p.m. (if necessary). Don't miss these games!

A look at Bantam As

Since the regular Bantam "A" season and playoffs are now over for the year, it is interesting to see how the statistics appear. Bantam "A"s played 15 games, won eight, lost six, tied one. They scored 86 goals and allowed 83.

Lorne Bronson and Lawrence Ramsay shared the goaltending. They allowed a total of 83 goals in 15 games played for an average goals against of 5.53.

Special mention should be made of Coach Richard Chapman and assistant coaches Jim Denison and Tom Melvin for the fine job done with the team this year. The boys from the Bantam "A"s will still play exhibition games, whenever they can be arranged.

Peewee As make 'B' runners-up

Saturday and Sunday, Marcyh 26 and 27 the local Peewee A team, entered a Peewee Tournament in Campbellford.

The team lost 4-2 to Orono in their first encounter.

Trenton lost 8-2, giving Madoc new hope in the tournament, but Godfrey put the Madoc team to rest for the year, by defeating them 4-1, and this spells elimination for Madoc.

No scoring tabs were available for these games.

SPECIAL NOTICE:

Madoc and District Minor Hockey Association Dinner - Awards - Dance Night will be held at the Kiwanis Centre, Fri., April 8 beginning at 6 p.m. Potluck is the order for the occasion. Presentation of hockey awards will take place. A dance will follow for those wishing to stay afterwards.

...Protect Your Investment!
SPECIAL PRICES IN EFFECT UNTIL Mar. 31/83 • FOR MOST NORTH AMERICAN BUILT CARS & LIGHT TRUCKS

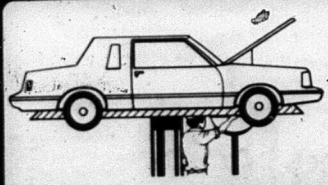

$14.50
Due to the excellent response - This Offer is Extended to April 16th.

OIL and FILTER CHANGE
Install up to 5 litres of 10W30 Motor Oil and an Autopar Oil Filter.

ANY ADDITIONAL PARTS OR SERVICES REQUIRED WILL BE QUOTED FOR YOUR AUTHORIZATION BEFORE WORK IS STARTED.

Road Ready Service
Pigden Motor Sales Ltd.
CHRYSLER
161 Russell St.
Madoc Ont.
Phone: 473-4221

For Special Gifts
For Special People
Shop At
WILSON'S OF MADOC
"The Store With More"
473-2368

Beware of Liens at auctions

A farmer in Chatham thought he'd made a good deal. Last December, he bought a combine for $20,000 at an auction. Saved a bundle, so he thought. Two months after the purchase, the bank is one combine richer and the farmer is $20,000 poorer and minus a valuable piece of farm equipment.

Unfortunately, this is an example of what is happening all too frequently. The reason? The farmer never thought to ask for a certified search of clear title.

Ontario Consumer Minister, Dr. Robert Elgie, warns people purchasing anything at auctions to be aware that the item could be subject to a lien. "A bank, a finance company, a dealer, in effect any lender, may have loaned money on the security of things being offered for sale at the auction. If the loan has not been paid back in full, the lender may be paying you, the new owner, a visit and claiming his collateral, that is, your new property."

The next time you're at an auction, before you pay for the item you've successfully bid on, ask the auctioneer to produce a "certified search" to prove there is no lien on the property. The the auctioneer is under no legal obligation to conduct such a search with the Ministry's Personal Property Security Registration Branch, it is to his advantage to allay the fears of prospective buyers. One search saves the money for those individuals contemplating a sale but failing to make a purchase.

An individual wishing to search the title himself and willing to pay the $10.00 fee can do so in any Land Registry office where personal property security registration is offered. All that is needed is the name of the individual who currently owns the property.

Auctions can be fun. No one need get stung if the buyer follows a few "consumer sense" rules.

Madoc Atom Selects lose out

Visiting Picton for a House League Atom Selects Tournament on Wed., March 23, was not an experience to remember for our local lads.

Madoc Atom Selects soundly trounced Picton 8-2 in game one of the day's competiton for Madoc. After this game they were disqualified from the day's tournament. Reason was given as to Madoc using OMHA carded players on their roster. No meal tickets were given and no entrance money returned. The whole deal was very unjust and its still in strong question as to the justification of such a move. No score sheets were released on the game either.

Madoc Selects [Atoms] Lose Out

Warkworth staged an all day Sat., March 26 Atom Invitational Tournament. Madoc Selects (house league) played against all-star atom teams and were really under dogs in the competition.

The boys did really well and lost 5-0 to Napanee in game one.

Warkworth defeated the Madoc boys 6-1 in the second game Madoc entered. This eliminated the Atom Selects. Wayne Clarke, scoring ace and all star for Warkworth scored five of the team's goals.

The Madoc team fought mightly and held the strong Warkworth team to a 1-1 draw up until the third minute mark in period three.

Brad Phillips scored Madoc's only goal from Troy Trotter.

Atom Selects team record for the season stands at six wins, eight losses, and two ties.

Leading team scorer is Tim Bailey with 25 goals and 13 assists for a total of 38 points.

CO-OP

Orders now taken for baby chicks and turkeys for Spring delivery

Madoc Co-Op Association

Madoc 473-4227 Tweed 478-3138

Lottery Numbers
Provincial No. 1190163
Lottario
March 26, 1983

16	17	21	29	32	39	BONUS NUMBER	4
ABOVE REGULAR NUMBERS WIN IN ANY ORDER						APPLIES TO 2ND PRIZE ONLY	

STICKWOOD'S DRY GOODS

Durham St., Madoc

CROSSROADS GARDEN CENTRE

Across from L.C.B.O.

Russell St. North, Madoc

Planning to plant a hedge?

SAVE Now On ★ Bare-Root Stock ★

3 year growth at $1.50 ea.

Greater savings on larger quantities.

Also Bare-Root Apple Trees

3 year growth at $10.50 ea.

Phone 613-473-4666

CO-OP

Announcement

Madoc Co-Op Is Pleased To Announce That They Are Now In The **Hydraulic Equipment** Business.

We Now Stock Complete Inventory And Equipment From NAULL'S EQUIPMENT - MADOC

We will now be able to serve your complete hydraulic needs whether farm, industrial, commercial and heavy equipment including "HIAB".

Open 6 Days A Week - Regular Hours

CHARGEX VISA WHERE AVAILABLE MasterCard

MADOC CO-OP

473-4227

SAVE 10%

On All Hydraulic Fittings, Hoses & Labour

With This Coupon Only

Offer Expires May 31, 1983

NOTICE

Under The Forest Fires Prevention Act

The period from April 1 to October 31 of each year is a fire season.

During the fire season, fire permits are required in a fire region

- for all outdoor fires except fires for cooking or obtaining warmth
- to ignite fireworks in or within 300 metres of a forest or woodland

A work permit is required to conduct any operation which is liable to cause an accumulation of slash or debris within 300 metres of a forest or woodland.

No person shall throw or drop live coals, smoking material or hot ashes in or within 300 metres of a forest or woodland.

No person shall smoke while walking or working in a forest or woodland during the fire season.

The regulations under the Act provide, in part, that every person who starts a fire out of doors shall,

- take all reasonable steps to keep the fire under control,
- ensure that a responsible person tends the fire, and
- extinguish the fire before quitting the site.

Fire permits may be obtained from local Ministry offices or township fire wardens.

Ontario

Ministry of Natural Resources

Hon. Alan W. Pope, Minister

W. T. Foster, Deputy Minister

Cold weather puts maple syrup harvest in limbo

Last week's cold weather has put the maple syrup harvest in limbo, but the sap should start flowing when the weather warms up a bit, local producers say.

"It's not a heavy run" this year, says John Wellman, who taps about 600 trees just north of Bonarlaw with his son-in-law, Marcel Labossiere. Mr. Wellman says "it didn't run worth a hoot" at the beginning of March, which is usually the peak of the harvesting season. The quality this year was "not too dark, but I didn't think there has been the amount of sugar in the sap, because I know we boiled more than enough (sap) to get what we got," he says.

Two weeks ago, Mr. Wellman told The News-Argus "people say the run is over, that's baloney. If the cold weather comes back ... bingo."

"I have a feeling there will be another run," says Lorne Hagerman, who has about 500 trees on Rawdon Concession VI, "but we've got our buckets pulled" because of the cold weather, he says.

Orville Maxwell, who has about 200 producing trees near Rawdon Concession XIV, agrees that things should pick up again when the weather gets warm. He's looking for high temperatures of eight to 10 degrees Celsius, "enough to take the snow out of the woods."

The unseasonably warm temperatures up to last week had reduced sap runs, expecially for the larger commercial producers. Mr. Wellman says his bush yielded only about two-thirds of the normal harvest, and Cyril Shaw, one of region's largest producers, says he has only taken about 70 per cent of what he would take in a normal year. Though it's always an unpredictable business, "you don't generally get as warm as we had (two weeks ago)."

Dave Pamenter shows Mrs. Burke's class from Stirling Senior Public School how maple syrup is gathered from the 2,000 or so taps on Larry Palmateer's farm near Madoc. Mr. Pamenter says the syrup is gathered by plastic hoses using a vacuum stystem, and is pumped into the tank [above] before being moved to the sugar house for boiling. The farm, operated in co-operation with the Moira River Conservation Authority, can produce roughly 100 gallons of refined maple syrup every day. The day's outing two Fridays ago kicked off the students' spring break the next week.

TAPPING EARLY HAS HELPED SOME

Mr. Shaw says he didn't start to tap until the beginning of March, but other smaller, non-commercial producers such as Hagerman and Maxwell started during the last week or so of February. Mr. Maxwell says he's fairly pleased with his take of about 25 gallons from his 200 trees.

Mr. Hagerman says he isn't as pleased with his harvest of about 50 gallons from his 500 trees, and attributes it to the dry weather the region has seen this winter. He says his woods are dry, and a stream that usually runs through his property in the spring hasn't flowed this year.

Hagerman and Maxwell say they're just small producers, who make enough for their families and neighbors. Mr. Hagerman says he tries to keep his prices in line with those of the commercial producers, and that there are several other small operators like him that the Hastings Masple Syrup Producers' Association doesn't know about. The Association represents the area's larger producers, although Mr. Wellman says he is not a member. He retails his product out of his son-in-law's house on Highway 14. Mr. Shaw says he wholesales and retails the harvest from his 2,600 trees.

Meeting of Madoc & District FIGURE SKATING CLUB
on Monday, April 11
at 7:00 p.m.
At Madoc & District Recreation Centre
ELECTION OF OFFICERS — Everyone Welcome

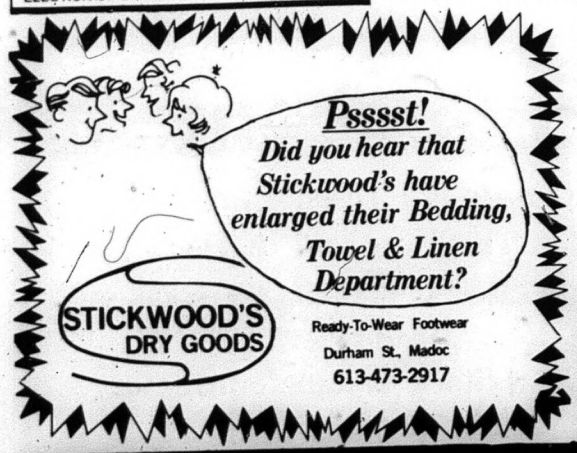

Glorious EASTER
The spirit of this Easter blossoms all over the world today! Let us reflect anew.

Madoc Church Services

MADOC
Pentecostal Church
Pastor
Rev. J.A. McEwen
SUNDAY SERVICE
10 a.m. - Sunday School
11 a.m. - Worship Service
7 p.m. - Evangelistic Rally
You are welcome

MADOC WESLEYAN & FREE METHODIST
Sunday - 11 a.m.-Morning Worship with Children's Church
7 p.m.-Family Fellowship Hour
Wednesday, 7:30 p.m., Prayer & Bible Study

UNITED CHURCH OF CANADA
Roy McGrath
BETHESDA - 9:30 a.m.
TRINITY - 11 a.m.
Worship & Sermon Classes
Everyone welcome!
1833 - 1983

BUSINESS DIRECTORY

Kenneth A. McCormack
Life Insurance Agent
MUTUAL LIFE OF CANADA
Box 820, 84 Durham St., Madoc, Ont. K0K 2K0
Res. Eldorado 473-4505
Bus. 473-2665

Naulls' Equipment Supply
HOMELITE
HYDRAULICS
& HARDWARE
Madoc
613-473-4680

Pigden's Mechanical Ltd.
Residential - Commercial
Industrial
Electrical Contracting
117 Durham St. S., MADOC, ONT.
613-473-4203

Don Smith INSURANCE Broker
Home, Commercial, Auto Snowmobile, Boat, Personal, Accident, Sickness & Travel Insurance
2 miles south of Madoc
613-473-2307

JOHN W. BAILEY
Lawyer
38 St. Lawrence St.W.,
P.O. Box 670
Madoc, Ont. K0K 2K0
613-473-2802
473-2851

Nick H. Verhoef Inc.
Ontario Land Surveyor
28 Doxsee Ave. S.
P.O. Box 1390 Campbellford
705-653-2111
Mon.-Fri. 8-5 p.m.
Consultation Office
Open Fridays 10 a.m.-4 p.
65 Forsythe St.
Box 490, Marmora
613-472-2173

ENERGY HOUSE
R.R.5 Madoc - Hwy 62
473-2883
Woodstove Specialists
Large Showroom Display
Over 70 Models available
Stove pipe - accessories
Woodstoves
Fireplace Stoves
Cookstoves
Furnaces - Boilers
Insulated Chimneys and Installations
Free estimates Trade-ins

WALTER W. LORENZ LTD.
Ontario Land Surveyors
Box 536
29 St. Lawrence St. E., Madoc, Ont.
613-473-2345
Res. 473-4071

Ron Treverton Plumbing & Heating Ltd.
Bathroom & Heating Installations
- Wood - Oil - Electric
Wood-Add-on Furnaces
Duro Pressure Systems
Duro Water Conditioning
Madoc 473-2489

Larry Bronson General Contractors
New Homes - Additions & Renovations
Aluminum Siding (Roofing)
All types of carpenty work
473-2021

ALLAN FRANKS Construction
Complete Septic Systems
Sand - Gravel - Topsoil
Eldorado, Ont.
473-4212

Bedore & Auger DECORATORS
Box 353, Marmora, Ont.
✓INTERIOR & EXTERIOR PAINTING
✓PAPER HANGING
✓DRYWALL
FREE ESTIMATES
472-3142

Peters' greenhouses produce abundant vegetation

By STEVE J. GOMBOS

Peters' Greenhouse located just north of Eldorado has come a long way in the past four years, and is ready to officially open for customers this Easter with another newly constructed greenhouse. Now, there are three greenhouses on the location owned and operated by Gunter and Bridget Peters.

The greenhouse operation specializes in growing all varieties of vegetables ideal for local garden growers, 20 varieties of perennials, 55 varieties of spring bedding plants, plus ornamental grass.

"Our real big sellers are the Patio Tomatoes. Some people buy four or five tomato plants in tubs and it produces enough tomatoes for them. They can keep the plants until November, because the beauty of it is -- people can bring them inside when it is cold," says Gunter Peters.

Peters says they are working seven days per week right now, because it is the middle of transplanting time which runs from January to June or July. He says they are transplanting from 7 a.m. to 4 p.m. every day. During the busy season, they have one assistant to help transplant through the week.

If one were to walk into the first greenhouse today, he or she would notice rows upon rows of flats containing a wide variety of young plants. Hung on racks above, are hanging baskets containing thick, healthy growths of such plant varieties as Tahitian bridle veil; German, Swedish, and jacob's ivy; black-eyed susans; spider plants; verigätin spider plants; cascading impatients and coleous; and more.

The first greenhouse is where the plants are grown from seed and cuttings made. Through the three houses, there is a total of 4,500 flats containing 10 boxes in each flat. Inside each box grows from four to six plants. This means that inside the three greenhouses put together, there may be a total of 270,000 young plants growing.

The first greenhouse is kept at a minimum of 18 Celcius (68 F) for plants which require more warmth. The temperatures in the other two greenhouses could go as low as 10 Celcius at night. Peters says the variation in temperatures are part of a "hardening off" process, which prepares the plants for eventual transplant outside.

"We only grow what we sell here," says Peters. "We sell wholesale as well as retail."

In addition to selling plants, the Peters also sell special pots, soil, and fertilizer.

"We do not use a soil mixture for growing here," says Peters. "We use a sterilized growing media which comes to us in big bags...after the mixture has been used once -- it goes out. That's essential for a clean, disease-free operation."

Peters says the growing mixture is composed of three-quarters peat moss, and the rest vermiculite and perlite.

"The mixture has all the essential trace elements and food for a week to two week's growth," says Peters. "After that, we fertilize everything with plant food from once to twice per week during watering."

The greenhouses are constructed with a special double-layer plastic spread over the frames which inhibits ultraviolet rays. Peters says the film can withstand a lot of bad weather, even if there are rough winter storms. He says the greenhouse film lasts a minimum of two years, whereas normal plastic only lasts one season. Peters says normal glass is difficult, because a special film has to be applied to the glass to reduce the intensity of the sun and ultraviolet rays.

The air inside the greenhouses is kept continually on the move by huge fans connected to oil and wood furnaces at one end. The warm air is blown through plastic tubes running the length of the houses, which blows out at intervals in the tubing where holes have been cut.

"Each greenhouse has an alarm system which rings in the house (the Peters' permanent residence) when it gets too cold inside one of the greenhouses," says Peters.

"There are only two things important in the greenhouse," Peters explained. "To get heat in and get heat out....we must replenish the heat when there is no sun, and when the sun is out and it gets too hot, we must get rid of it quick!"

The whole operation started in 1979 as a hobby when Peters built a small, makeshift greenhouse. The first greenhouse was mainly under the care of his wife, while Gunter worked full time as an alloy salesman for a large company. Eventually, Mrs. Peters began selling plants. Mr. Peters decided to expand. At the end of the third year, the greenhouse operation was a full-fledged business, utilizing almost 5,000 square feet. This year, the operation utilizes close to 10,000 square feet.

Mr. Peters says he only began working in the business with his wife full-time last May. He says he was laid-off from his job as a result of the rough economic times. However, he says, he was going to resign anyway, because the greenhouse business had become too much for his wife to handle alone.

"Without my wife I would be nothing," says Peters. "Bridget is a tremendous worker."

Peters says the business has been a success so far because they sell high quality plants at a reasonable price.

"We have had a tremendous response from Bancroft, Tweed, Marmora and surrounding areas -- mostly through word of mouth," says Peters.

In the future, all Peters plans is to "make a decent living," and if it warrants it, build another greenhouse.

"If it warrants it, I'll put up another greenhouse, but I don't want to get too big," says Peters.

If one were planning to visit Rabbit Land north of Eldorado this Easter, it may be of interest to cross the road and examine the quiet progress plants at Peters' Greenhouse are making.

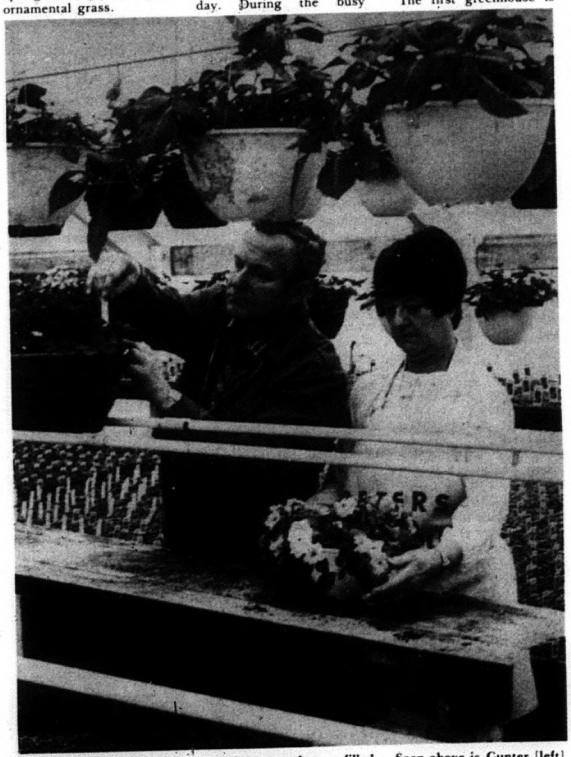

Peters' Greenhouse on Highway 62, north of Eldorado, will be open for customers this Easter. The greenhouse operation now has three greenhouses filled with a wide variety of plants. Gunter and Bridget Peters are working seven days a week, transplanting. Seen above is Gunter [left] and Bridget [right] working with some of the hanging plants sold at the location.

COPE co-sponsoring movie presentation, April 5

The Hastings Advisory Committee on Services for Developmentally Handicapped People and the Centre Hastings Retraining Centre Board (COPE) in Madoc are sponsoring a public film presentation to be aired April 5, 7:15 p.m., at Centre Hastings Secondary School (CHSS).

The film called "Breaking Through" depicts the emotional aspects and positive effects of removing people from institutions and placing them in the community.

Charlene French of the Madoc Retraining Centre says the public are welcome to view the film, free, and refreshments will be served.

'Tough times for our farmers are continuing,' says Federation

Restructuring farm debts and greater government assistance is needed to keep Ontario farmers from going bankrupt, the Ontario Federation of Agriculture (OFA) told the provincial government today.

"The tough times for our farmers are continuing. Every two and one half days another Ontario farmer goes bankrupt," OFA President Ralph Barrie said. He was presenting the Federation's pre-budget brief to Ontario Treasurer Frank Miller and Agriculture Minister Dennis Timbrell.

The federation noted in its brief the province has spent about $80 million over the last three years in emergency assistance to farmers. However, the continuing increase in farm bankruptcies shows this is not enough, Barrie said. In January there were 13 bankruptcies compared to 10 in January, 1982.

"Our farmers have been dealt a double blow. First it was high interest costs. Now it is low commodity prices. The combination has brought many farmers to their knees," Barrie said. "Only government help can put many of those farmers back on their feet."

The OFA called for a sweeping program of budget changes to offer more assistance to the farming community. Specifically, the OFA wants:

--the Ontario Farm Adjustment Assistance Program (OFAAP) guidelines relaxed to allow farmers with low equity to take part in the program;

--the OFAAP subsidized interest rate dropped to eight per cent from 12 per cent;

--the provision to commit an initial $150,000 to the Farm Financial Advisory Service (FFAS). The FFAS is a service being set up by the OFA to assist farmers facing financial crisis;

--low cost capital provided to beginning farmers so they can establish a viable operation;

--subsidies provided to farmers with high interest cost loans from the Farm Credit Corporation, if the loans are not written down by the federal government;

--the province to support OFA Agri-bond proposal to the federal government;

--OFA asked the government to reconsider the cut-off level for the tax rebate program from the proposed $12,000 ($8,000 in eastern and northern Ontario) to $5,000. The province should also end concerns over the loss of property rights because of the property tax revisions, the brief said. An unequivocal statement that ownership rights will not be affected by the reforms is needed;

--additional operating and capital funds are needed for the Ontario Agricultural College and the Ontario Veterinary College. If agriculture is to be adequately served, the two colleges need more funds;

--government support of agriculture should extend from post-secondary education into the public school system. Basic knowledge on agriculture should be added to the curriculum of the school system. This would give the urban population a greater understanding of agriculture in the province.

The presentation also reiterated stands taken in the past, but never acted on by the provincial government.

In the 1982 presentation, the OFA asked that tile drainage funding be provided on a revolving fund basis, rather than the annual budgets now set every year. In this way farmers, municipalities, and contractors can plan tile programs over several years.

"Tile drainage is an ongoing requirement that won't end," Barrie said. "An additional 2.9 million acres still need adequate drainage."

Last year the OFA also asked that the Farm Productivity Incentive Program be replaced with a loan program offering loans of up to $50,000 at eight per cent. The present program of $3,000 grants can only be used for minor projects.

And the OFA wants the nagging problem of funding municipal drainage work in eastern Ontario finally solved. Federal funding was committed last year, but 61 drains still need to be completed. The brief asks the province to assume the responsibility for the cost of completing the drains, then negotiate for payment with the federal government.

The 11-page brief is an annual submission to the provincial government prior to the announcement of the spring budget.

Century 21

STIRLING 395-3312
BELLEVILLE 962-2925
MADOC 473-3345
THOMASBURG 478-6547
FRANKFORD 398-7408

AMBER REALTY LTD

MADOC - 4 bedroom bungalow, broadloom throughout, full basement, garage, all on one acre lot, paved road. Asking $35,900 (E0076)
SECLUDED - 22 wooded acres with secluded pine chalet, your own spring fed swimming pond. Very private, on good road within ½ mile of paved road. (IO204)
MARMORA AREA - situated on large lovely country lot. 3 bedroom mobile home. Owner is transferred and is anxious to sell. Asking $19,900 (D0071)
HIGHWAY NO.33 - attractive 4 bedroom brick bungalow on one acre country lot. Priced to sell at $45,900 (D0045)
THURLOW TWP. - Beautiful brick bungalow, 4 bedrooms, 2 car attached garage all on over 1 acre lot. Asking $64,900 (E0118)
BELLEVILLE - Large 5 bedroom family home. Formal dining room, main floor family and laundry rooms. Asking $38,500. (A110)
BUILDING LOTS - Spring is approaching rapidly. If you are planning on building a new home this year, we have several excellent lots available.
3 - one acre hardwood lots at $6,000 each.
2 - one acre lots with trees $11,900
Over 1½ acres wooded, Hw 62 - $13,900
POWER OF SALE - Marmora - 2 storey home on large lot, 4 bedrooms, asking $19,900 (10029)
BELLEVILLE - 3 bedroom home, new kitchen. Asking $25,000 (A0217)
FRANKFORD - 3 bedroom brick home on large lot. Immaculate condition throughout. Asking $46,500 (D0075)

FOR THE FINEST IN QUALITY
PHOTO FINISHING
Fast - Efficient - Guaranteed
Have your colour negative films developed & printed & receive
New Borderless Lustre Prints Larger
PLUS A CONVENIENT, POCKET SIZE PHOTO ALBUM AT NO EXTRA CHARGE
Chas. Abel
GUARDIAN DRUGS
Johnston's
36 Durham St. S., MADOC 473-4112

Legally Speaking...

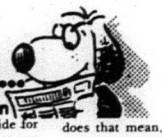

a CLEO publication

By RHYS W. JONES

Canada is on the threshold of a changed relationship with the descendants of its original people. On April 17, 1982, Her Majesty Queen Elizabeth proclaimed in force a British law called the "Constitutional Act, 1982." That law is the last of Canada's Constitutional laws that will have to be enacted by Great Britain. That is because a part of that law gives to Canada the power to amend its own constitution, a power we did not have before April 17, 1982. Henceforth, when our provincial and federal governments agree to add special rights to our Constitution, beyond those that are now guaranteed to us, they can be added by Canadians by following the procedure set out in Part V of the Constitutional Act, 1982.

To understand the changes affecting native people that might take place because of our new constitution, it is important to look at the law under the older part of our Constitution. The British North America Act, (BNA Act).

The BNA Act, passed in 1867, gave Canada's federal government the power to make laws about "Indians" and "Indian lands".

But who was to say who actually was an "Indian" in 1867? The term was invented by the first European settlers in Canada, not by Canada's native people. Since it is necessary, when creating a law, to know who the law applies to, the federal parliament set out a definition of "Indian" in the Indian Act. By using this definition, Parliament created the concept of "status" as an Indian. If you fit the definition of an Indian in the Indian Act you had status as an Indian. Having status as an Indian means that you have certain property and voting rights on the reserve set aside for your Band. Status as an Indian is, in effect, a passport to membership in the Band and to the rights that flow from membership in the Indian person's reserve community.

A problem that has concerned native Canadians since the Indian Act was first passed is: who has, and who does not have, status as an Indian.

This problem arises for two reasons. First, the Indian Act sets out several ways in which a status Indian can lose status. (For example, The Indian Act says that when an Indian women marries a non-Indian, she loses her status and her children may lose their status.) Secondly, it has never been clear just who was included under the term "Indian" as it was used in the 1867 BNA Act. For example, in a court case in 1939, the Supreme Court of Canada decided that Inuit people should be considered Indians. "As a result of this decision, the Federal Parliament passed an amendment to the Indian Act to say that Inuit were not included.)

Does the Constitution change things for our native people? The answer is not clear. The problem lies in the wording of the Constitution Act, 1982.

The Constitution Act, 1982 introduces new words to refer to Canada's original people. It "recognizes and affirms" that the "aboriginal peoples of Canada" including "Indian, Inuit and Metis people" have certain rights. But what rights does the Constitution Act say that "aboriginal people" have? Section 35 says their "existing aboriginal and treaty rights" are "recognized and affirmed".

The wording used in the Constitution poses some real difficulties. First, what exactly are "aboriginal and treaty rights"? Our courts have never said what property rights, or rights to land and resources are included in aboriginal rights. Secondly, what rights arise from the treaties, and what do those rights mean today? For example, if a treaty promises a "medicine chest", does that mean, in today's terms, a promise of free hospitalization and medical treatment?

Third, the rights recognized by our constitution are the "existing" aboriginal and treaty rights. Does this mean that if some of those rights were lost before our 1982 Constitution recognized them, that they no longer "exist" and are therefore not protected?

There will also be questions about whether the rights protected by the Constitution conflict with Federal laws, and what will happen if this occurs. For example, an Indian woman who has lost her status under the Indian Act may be able to claim membership in her Band and rights to property by claiming her rights under a treaty.

Many of these and other questions should be addressed at the Constitutional Conference that the Prime Minister is obliged to call pursuant to section 37 of the Constitution Act. The conference is to identify and define the rights of the aboriginal peoples of Canada for addition to the Constitution. Representatives of the aboriginal people will be there. The conference is called for March 15 and 16. The results of the conference will fashion the relationship between Canada and her aboriginal peoples for another century. If the Prime Minister, the provincial premiers and the aboriginal people fail to deal adequately with the opportunity presented, section 54 of our Constitution Act on April 17, 1983 repeals the obligation to meet to identify rights and guarantees that there is no continuing constitutional obligation to do so.

In subsequent articles we will be discussing what has come of the constitutional conference and how, in particular, the rights of Indian women have been affected by our new Constitution Act.

IMPORTANT: PLEASE READ

This material contains general information about one area of the law. It is designed to help you recognize when the law can assist you with a problem. It does not provide a complete statement of the law in the area. If you have a legal problem, you need legal advice, which this article cannot provide. To get legal advice contact a lawyer or a Legal Aid Clinic in your community. This article was distributed in March, 1983. Because laws change, articles published months after the distribution date may no longer be accurate. Community Legal Education Ontario and the author(s) of this publication will not be responsible for any loss or damage caused by reliance on any statement contained herein, made negligently or otherwise. Be sure to watch for the next legally speaking column.

Finkle
The Electric People
HOME WIRING CENTRE
WE WILL SHOW YOU HOW YOU CAN DO IT
We have a complete stock of wiring material economically priced.
WE CAN DO IT FOR YOU
We have a staff of fully qualified Electricians and offer you prompt service.
TOGETHER WE CAN DO IT
A Finkle Electrician can work with YOU to complete your wiring project and help you save.
Visit Our Heating Centre
All heating equipment on display. Economically priced. Qualifies for $800 gov't grant
OPEN
Thurs. & Fri. Nights
all day Saturday
Finkle
354 Pinnacle St.
613-962-5331
BELLEVILLE
Free Parking

Tweed Sports Centre
Your One-Stop Sports Store!
Baseball Equipment
BATS, BALLS, GLOVES, BASES, UNIFORMS
Fishing Equipment
RODS, REELS, TACKLE, NETS, TACKLE BOXES
Clothing
RUGBY PANTS, JACKETS, TRACK SUITS
Golfing Equipment
BAG BOY GOLF CARTS, CLUBS, GLOVES, BALLS
• Guns & Ammunition • Johnston Motors
• Homelite Chainsaws
• Springbok Boats • Hockey Equipment • Lawnboy Mowers
FOOTWEAR SPECIAL
All Name Brands - Adidas, Bauer, Puma Regular to $45.00
SALE PRICE $19.95
The most competitive prices in the entire area
233 Victoria St., Tweed 613-478-3131

$3,495.00
70 Channel Satellite T.V.
At An Unbelievably LOW PRICE!!
FULL ONE YEAR WARRANTY ON PARTS
YOUR GALAXY DELUXE S-10-A SYSTEM INCLUDES:
- Apollo R-1 Receiver
- Apollo Polarizer
- 8 ft. 1-piece spun aluminum dish
- Polar mount
- Fully motorized to track all satellites
- 100 ft. of necessary cable to do complete installation
- Delivery to your location within 30 mile radius of Belleville
Don't confuse our systems with 'Stripped-Down' models. Compare the features & you'll be convinced!
Why settle for only a few channels& Call us now!
Complete Satellite Systems
14 North Front St., Belleville 613-962-9456

Province-wide bankruptcy service in effect by March

A province-wide service to help farmers facing bankruptcy will be operating by the end of March, the president of the Ontario Federation of Agriculture (OFA) announced today.

The Farm Financial Advisory Service (FFAS) will provide experts to assess the financial state of a farm, come up with proposals for refinancing, establish communications between farmer and creditor where they have broken down and inform the farmer of his rights. The OFA has been providing advice to farmers on an individual basis for months. The FFAS will integrate this service into a province-wide network.

"Time is of the essence in helping our farmers," President Ralph Barrie said. "Every two-and-a-half days another Ontario farmer goes bankrupt. And with planting time approaching, some farmers can't afford seed or fertilizer."

The OFA also wants changes in provincial and federal policies to give farmers low-cost loans and income stabilization. Earlier in the week, Barrie presented a brief to Ontario Treasurer Frank Miller and Agriculture Minister Dennis Timbrell. The brief pointed out that unless there is greater government assistance and a restructuring of farm debts, the number of bankruptcies will continue to increase.

Barrie said a major factor in setting up the FFAS was the excellent response from farmers and professionals volunteering their services. "The FFAS never could have been formed without this assistance. It's heartening to see Ontario farmers standing together and helping out their neighbours" Barrie said.

Along with the FFAS, the OFA hopes the province and the banks will continue to work toward solutions to the financial crisis facing the farming community. The OFA is also looking for financial support for the FFAS.

"We're operating on a shoestring budget," Barrie pointed out. "We'll do as much as we can, but we could do a much better job with a larger budget." The OFA receives most of its funds from membership fees charged to the 25,500 farmers who are members of the federation.

Farmers looking for help from the FFAS should contact the OFA head office in Toronto at (416) 485-5555

One Foot in the Furrow

Gravel pits a necessary evil

By BOB TROTTER

Gravel pits are a necessary evil, like garbage dumps.

Gravel pits dot the landscape like ugly, open sores on the farmlands of Ontario. To build roads, parking lots, foundations and concrete jungles in the city, gravel pits are necessary.

But must the people of Ontario be subjected to having some of the best agricultural land in the province designated as future gravel pits? Half of one township in our area has been given that designation and the powerful gravel operators' lobby at Queen's Park is out to get even more land set aside for open-pit miners to leave more dreadful eyesores.

It is a big indrustry in Ontario, make no mistakes.

It is so big that the provincial government is virtually ignoring future generations by devising policies that deal all the best hands to the gravel pit industry. The industry is being given all the aces.

With tremendous energy, the Indsusatrial Minerals Branch of the province has been rolling merrily along to designate literally hundreds of thousands of acres as -- you guessed it -- gravel pits.

Is it any wonder farmers feel helpless in the face of rising costs, lower prices, asinine planning acts, bankruptcies and short-sighted bureaucrats? Forty per cent of Halton Hills, 25 per cent of Caledon, 50 per cent of North Dumfries and a whopping 80 per cent of South Grey County have already been dedicated or seized for the benefit of the gravel industry.

But you ain't heard nothing yet!

The Ontario Municipal Board, that haven of former planners, lawyers, mayors and geographers -- the most powerful municipal body in Ontario -- has consistently ruled in favor of the gravel industry. Official plans are in jeopardy if gravel pits are left out. The municipal board's power is enough to frighten any municipal politician. When the OMB says jump, municipalities ask, how high?

It seems shameful that the OMB appears to be ignoring local officials to the benefit of the gravel industry and the exhortations of the Industrial Minerals Branch. This is in direct contradiction of the Ontario Planning Act which gives local governments the power to prohibit gravel pits.

It would not seem so bad if gravel were unobtainable elsewhere. But the fact is that other parts -- less arable parts -- of this province are rich in gravel deposits.

But those deposits are far from the madding crowds; they are miles away from the big cities where much of the gravel is needed. It would cost the gravel-pit operators a truckload of money to get the gravel to markets.

Never mind that acres and acres -- oops, hectares -- of farmland will be destroyed to get the gravel. Never mind that those huge trucks pound the life out of country roads near the cities. Never mind that they leave a wasteland of useless holes around farms.

Ignore all that.

Designate the land and to hell with agriculture and timid local politicians. Lay the land to waste to build those ugly concrete monstrosities in the cities. Let farmers be put under even more pressure to sell their land to the mine operators.

Sheeesh!

When will this province, those city-born and-bred bureaucrats at Queen's Park, understand that saving agricultural land here is far more important than any other single duty they could perform? It is more important than any other single duty they could perform? It is more important than a strong gravel-pit lobby, more important than saving Chrysler or Ford, more important than acquiring Suncor and more important than giving doctors a huge raise?

New moose management program coming into effect

By S. JONES - Environmental Biologist

Ontario is embarking upon a new moose management program. Starting in the fall of 1983 a selective harvest system will be in effect throughout Ontario moose range which is open to hunting. The selective system will attempt to shift the harvest pressure away from adult moose cows, to the adult bulls and calves. The desired harvest will consist of 50 percent adult bulls, 20 percent adult cows, and 30 percent calves. Too many cows and not enough calves were taken in past moose hunts. This ratio can now be altered for a particular management unit. For example, an increase in the herd size can be accomplished by decreasing the proportion of cows in the harvest.

Anyone qualified to purchase a resident's hunting licence may obtain a licence to hunt moose and may take a calf moose in any Provincial wildlife management unit having an open moose season. Residents wishing to hunt bull, or cow moose, as well as calves, must apply in a computer draw for a validation tag for a bull, or a cow, but not both. A moose licence need not be purchased prior to applying for the draw. Validation tags are good only for the wildlife management unit for which they are issued. Archery hunters must also apply in this draw, and if issued a validation sticker for a bull, or a cow they should note that it is not valid for the gun season if not filled during the special archery season.

An information package and application form for the computer draw has been mailed to all holders of a 1982 resident moose licence. If you did not purchase a moose licence last year, or did not receive an information package in the mail, and you wish to apply for the draw, you may obtain the information package and application form from your nearest hunting licence issuer, or from your nearest Ministry of Natural Resources office.

Applications for the computer draw must be received in Toronto (Wildlife Branch, Surveys and Records, Whitney Block, 99 Wellesley Street West, Toronto M7A 1W3) by 5:00 P.M. on April 29, 1983. Only one application per hunter may be submitted. The new selective harvest will result in the end of the shared harvest regulation-hunters will, once again, be permitted to hunt alone. However, party hunting will still not be permitted. When you shoot your moose you must immediately affix your tag to the downed animal, and then you are finished hunting. You cannot continue to hunt once you have used your tag.

Calf moose of the year tend to have much shorter muzzles than adults; they are smaller than adult moose; they usually have uniform brown hair on their faces; they have proportionally longer legs relative to body size than adults; and they are more slender in the hindquarters compared with an older animal.

WELLS FORD MERCURY

STIRLING
FORD RANGER SALE
NEW TRUCKS

1983 FORD RANGER PICK UP SHORT BOX, 4 cylinder, 4 speed, rear step bumper, W.S.W. tires. Stock No. 83011.
List Price $7857.00 — Sale Price $7290

DEMO SPECIAL
1983 RANGER LONG W-BASE, 4 cylinder, 4 speed, rear step bumper, block heater, AM radio, spare tire, paint stripes. Stock No. 82058.
List Price $8118 — Sale Price $7272

1983 RANGER LONG W-BASE - 4 cylinder, automatic, rear step bumper, AM radio, power steering, power brakes, spare tire, block heater. Stock No. 83035.
List Price $9341 — Sale Price $8562

1983 RANGER 4 x 4 SHORT BOX, power steering, power brakes. Stock No. 83017.
List Price $9901 — Sale Price $9,119

1983 RANGER 4 x 4 LONG W-BASE, power steering, power brakes, rear step bumper, heavy duty battery, bright mirrors, AM radio, grip tires, block heater, deluxe two tone paint. Stock No. 83038.
List Price $11084 — Sale Price $10,100

WELLS FORD MERCURY

GOOD GUYS GOOD DEALS
Mon. - Thurs. 9:00 a.m. - 8:30 p.m.
Friday 9:00 a.m. - 5:00 p.m.
Saturday 9:00 a.m. - 4:00 p.m.
613-395-3375

Carrier® HEAT PUMP

SOLVES THE ENERGY PUZZLE.

UP TO $1200 REBATE

Offer effective Jan. 29 - Mar. 31/83
Call for details now!

Bi-Temp Ltd.
280 Jamieson Bone Rd.
Belleville 967-1066

Today's tight energy, tight budget situation demands products that are not only reliable but easy on energy, easy on your wallet. A Carrier heat pump puts all the pieces together.

- Easily added to your existing forced air system.
- Unique indoor compressor section offers efficient, quiet operation, ease of service.
- A heat pump for every application.
- Manufacturers of heat pumps since 1932.
- Up to $800 Government Off-Oil grant. Up to a $400 Carrier rebate when you purchase a Total Comfort System (heat pump or central cooling, gas or electric furnace, electronic air cleaner and humidifier

Available In Ontario Thru Participating Dealers

THE NO.1 MAKER OF HEAT PUMPS AND AIR CONDITIONERS

Movie Rentals
See
PIGDEN RADIO & T.V.
Madoc
473-2839

Dr. Patricia A. Keeling
Dental Surgeon
wishes to announce the opening of her office for the practice of Dentistry
at
1 Wellington St. Frankford, Ont. K0K 2C0
613-398-6132

FOR YOUR EYES ONLY
by quintoptics
Quality & Service
EYEWEAR and CONTACT LENSES
54 Bridge St. E. Belleville 962-9311
52 Quinte St. Trenton 392-2276

Prescriptions
Green Shield Social Services
D.V.A. Blue Cross Welfare
JOHNSTON'S PHARMACY Madoc 473-4112

We Have A Tremendous New Selection Of Movies.
Pigden Radio & T.V.
Madoc 473-2839

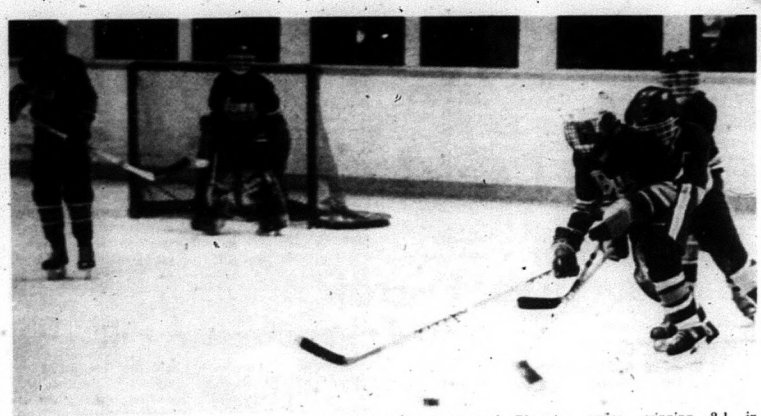

The Stirling Legion Peewees held their own against Schomberg last week, tying the first two games, but Schomberg managed to put the squeeze on the Blues in the third game of their series, winning 2-1 in Schomberg last weekend.

Springbrook news

Mrs. Myrtle Cassidy attended a birthday dinner and social time at the home of Mr. and Mrs. Jim Rose and family, Frankford, on Sunday. Those celebrating birthdays were Phyllis Fox and Pat Gainforth, Belleville, and Nathan Rose, Frankford.

Mr. and Mrs. Bill Prest have returned to their home here after spending sometime in Florida.

Mrs. Esther Leonard spent a few days recently with Mrs. Lois Jones and girls at Oshawa.

Mr. and Mrs. Jack Reid, Shelley, Brian and Cheryle spent the March break holidaying at Myrtle Beach, U.S.A.

Mr. and Mrs. Malcolm Mason spent the week-end with Mr. and Mes. Ross Bradshaw and Kevin, Agincourt, and Mr. and Mrs. Lynn Mason, Derek and Carrie at West Hill.

Mrs. Phil Gainforth, Tanya, Harry and Pat Gainforth Belleville, visited Mrs. Myrtle Cassidy on Wednesday.

Mr. and Mrs. Roy Solmes have returned home after spending some months at their winter home, in Florida.

Rylstone news

By MRS. CLARENCE THOMSON

Mrs. Mernie Sweet held a Tupperware party in her home recently.

Mrs. Paul McKeown, Mrs. John Spencer and Mrs. Douglas Spencer attended the Farm Business for Farm Women seminar held in the Four Seasons Hotel, Belleville, last Tuesday.

Mrs. Don Adams and Joshua, RR2 Campbellford and Mrs. Clair Petherick, Erin and Jeffery, RR2 Hastings, were Saturday visitors of Mrs. Wilfred Spencer.

Ron Dunk spent the weekend with his brother, Ed, sister-in-law Michelle and nephew Jeremy, Ajax.

Michelle and Jeremy returned home with Ron and visited Monday and Tuesday with Mr. and Mrs. Austin Dunk, Ron and Arlene.

Miss Carey Thomson, Belleville and Mrs. Tom Thomson, Foxboro, were recent Sunday dinner guests of Mrs. Clarence Thomson, Steven, Mark and Michael.

THE **Superior Muffler** GUARANTEE*
We offer you a guarantee on the muffler, tailpipe, exhaust pipe, brakes & shocks for as long as you own your car - ask us about our warranties
· Free inspection - no obligation
· Domestic & foreign cars
· Custom pipebending - dual conversions
· Over 1600 dealers in North America
STILLMAN'S 392-8511
Just South of 401 on Hwy. 33, TRENTON

There's only one word for three-wheeling:
Tri-Moto' is fast becoming the one word to describe 3-wheeling excitement and performance. Sure there are other three-wheelers out there, but the big yellow Yamaha machines are on their way to taking over the terrain.
Because you can take them over almost any terrain.
Famous Yamaha reliability. Loaded with advanced features. Five Tri-Motos for any use.
Ready for a test ride? Just say the word.

As low as $1295.
There's only one word for three wheeling.
TRI-MOTO YAMAHA
ROY'S CYCLE WORLD
FREE STORAGE, FREE LAYAWAY, BANK FINANCING
962-7231 *P.D.I. Tax & Lic. Extra 962-1815

JM (JEFFREY-MORPHY) **Seven Seas TRAVEL LTD.**
AND
Carousel
Canada's Happy-Holiday Maker
SPAIN
MADRID CORDOBA SEVILLE GRANADA TORREMOLINOS
$899 p.p. 2 weeks from
Spanish Explorer | Two Centre | Three Cities Tour
Prices are per person double occupancy. Departures commence May 1, 1983. 14 day advance booking required. Offer subject to availability.
613-966-6586
191 Dundas St. E. Belleville, Ont.
Just West of the Belleville General Hospital

Campbell, Page wed in Cobourg

Trinity United Church, Cobourg, Ontario was the setting for a lovely wedding on Sat., Nov. 6, 1982, when Rev. Richard Cook wed Susan Grace, daughter of Mr. and Mrs. Clarence Page of Cobourg, Ontario to Glen Robert, son of Mr. and Mrs. Don Campbell of Cobourg.

The church was decorated with pots of white mums, and adorned with large white satin bows. Soloist was Mrs. Colleen Reinhart, of Calgary, cousin of the bride.

Given in marriage by her father, the bride wore a floor-length gown of polyester taffeta with a lace bodice featuring a Queen Anne neckline. The skirt fell softly from the waist in five tiers of embroidered lace. She wore a matching detachable tiered train length veil, attached to a headpiece of silk flowers that matched her bouquet. The bride carried a cascade bouquet of pink and burgundary silk roses with white satin streamers.

Miss Jane Mann was maid of honor, Mrs. Kathy Loukes, Mrs. Arlis Klein and Miss Nancy Page, sister of the bride were brides-maids. They wore identical burgundy floor length gowns, with spaghetti straps and matching bolero jackets. The jackets had an inserted front yoke of lace and a ruffled neckline, long sleeves with ruffles at the cuffs. They carried white velvet muffs adorned with pink and burgundy silk flowers, and matching flowers in their hair.

The groom wore a white tuxedo, matching white shirt with a burgundy ruffled placket and white bow tie.

Jay Bottoms from Columbus, Ohio was best man, with Bill Graham of Cobourg, Robert Page, brother of the bride, and Clare Grills of Ennismore, Ontario, acted as ushers. They were all attired the same in Stirling Silver tuxedos with white shirts, burgundy ruffled placket, and grey bow ties.

The bride's mother wore a dusty rose, street length dress and a corsage of pink and burgundy silk roses. The groom's mother chose a raspberry street-length dress with a corsage of pink, burgundy and grey silk roses.

Following the wedding, a dinner and dance was held at the Royal Canadian Legion in Port Hope, Ontario. Kevin Tayler asked the blessing, and Steve Sawyer of Waterloo was master of ceremonies. Both were close friends of the bride and groom.

Music for the dance was provided by a live band called Family Tradition, from Roseneath, Ontario.

The happy couple, following a honeymoon in Jamaica, left to reside in Edmonton, Alberta.

Out of town guests were from Calgary, Alberta; Woodstock; Waterloo; Brantford; Dundas; Toronto; Columbus, Ohio; Omemee; Belleville and Eldorado.

Susan Page and Glen Campbell, both of Cobourg, married November 6, at Trinity United Church, Cobourg. Rev. Richard Cook officiated.

NOTICE TO CREDITORS AND OTHERS

CREDITORS and others having claims against the Estate of Wilbert Carman Brownson, late of the Village of Madoc, in the County of Hastings, who died at the City of Kingston, in the County of Frontenac on the 10th day of February, 1983, are notified to send to the undersigned Executor for the Estate, Grant Bronson, before the 8th April, 1983 particulars of their claim in writing after which last date he will distribute the Estate amongst the persons entitled thereto, having regard only to the claims of which he then had notice and he shall not be liable for any part of the Estate so distributed to any person of whose claim he had no notice at the time of such distribution.

DATED at Madoc, Ontario this 8th day of March, 1983.

GRANT BRONSON
162 MacKenzie Street,
Madoc, Ontario
K0K 2K0
Executor for the Estate of Wilbert Carman Brownson

Queensboro News

Queensboro Women's Institute sponsored a pancake brunch on Sunday in the Recreation Hall.

Mr. and Mrs. Fred Bosley spent the weekend in Long Sault with Mr. and Mrs. Ross Blakely and family.

Mr. and Mrs. Gene Cassidy, Markdale, spent a few days with Mr. and Mrs. Ken Cassidy.

Mr. and Mrs. Francis O'Rourke, Trenton, visited Mrs. Frank O'Rourke during the weekend.

Mrs. Gladys Ash and Evelyn Browning visited Goldie Holmes on Friday afternoon last.

Mr. and Mrs. Robert Lynn and Jeffrey, Grafton, visited Mrs. Will Lynn on Saturday.

Masters Lawrence Walker of Belleville and Jeremy Clarke of Springbrook, spent the mid term holiday with their grandparents, Mr. and Mrs. Alex Clarke.

Mr. and Mrs. Robert Turner Sr. and Kim of Frankford visited Mrs. Arthur Holmes on Sunday.

Mr. and Mrs. Doug Walker and Doug Jr. visited Mr. and Mrs. Alex Clarke on Saturday.

Happy Wanderers club meets

The Happy Wanderers Senior Citizens' Club 473 enjoyed their potluck dinner March 23, at 12 noon in the church hall, with 29 members present. The meeting followed at 1:15 p.m. with 31 members present. The president Mrs. Bernice Clarke read a poem, My Land, followed with The Lord's Prayer.

The secretary Helen Wannamaker read the minutes of the last meeting. Coston Paranuik gave the bus report. A bus trip to tour Corby's Distillery, then to the Quinte Mall to the show or shop was reported.

The Tweed Senior Citizens' Club have asked Madoc Senior Citizens to go with them on a bus trip to Kitchener April 14 to 16.

Delegates were appointed to go to a convention in Windsor in August. Helen Wannamaker and Alma Blackburn have been chosen.

We are sorry to hear Nina Storing has gone to hospital in Belleville for surgery. Get well cards were signed by all to send to Grace O'Rourke and Hilda Declare. We were pleased to have Francis Taylor back again after recupering from a broken collar bone.

The Big Brothers and Big Sisters would like the club to make quilt blocks 15 inches by 15 inches of cotton material to be handed in the last of April.

The door prize was won by Violet Wilson. The meeting closed with God Save the Queen. Bingo was played to complete the afternoon.

Art Submissions invited for the Macdonald-Cartier Building KINGSTON

The Ministry of Government Services invites artists residing in Ontario to participate in an art competition for the Macdonald-Cartier Building. Six works of art, of which at least three will be by Eastern Ontario artists, will be selected for commission and eventual placement in the building now under construction in Kingston.

In order to obtain detailed information about the competition, artists must write to the address below. Requests should be forwarded by April 15, 1983, to:

The Secretary,
Art Advisory Committee,
Ministry of Government Services,
Room 1130, Ferguson Block
77 Wellesley Street West,
Toronto, Ontario.
M7A 2G3

Ministry of Government Services
Ontario

Madoc IGA
At This Store Only
We Appreciate Your Business

"The Bakeshop"
EASTER!

Hot Cross Buns
SPECIAL 6 for 1.29

Apple Strudel
Reg. $1.99
SPECIAL 1.69

White Buns
SPECIAL 99c doz

Plus!!
Easter Cakes Baked Fresh

Meat Dept.
From The Deli!!
SPECIAL!!
Canada Packers
Black Forest Ham
or
The Eye Of The Rouno Pastrami
89c per 100 grams

"We Really Care"

Box 10 Madoc, Ontario K0K 2K0

IGA Happy Easter

WE WISH YOU A VERY...

CHECK YOUR LOCAL IGA FOR HOLIDAY STORE HOURS

diet COKE, TAB, REGULAR OR SUGAR FREE SPRITE OR
Coca-Cola 750 mL BTL. **.29** PLUS .30 DEP. PER BTL.

ASSORTED VARIETIES, QUICK AS A WINK
Cake Mixes 227 g PKGS. **3/1.**

"CUSTOM ROAST FLAVOR" REGULAR, FILTER OR FINE GRIND
Nabob Coffee 369 g VAC PACK PKG. **2.39**

REDPATH, GRANULATED
White Sugar 2 kg BAG **.89**
LIMIT 2 BAGS PER FAMILY

GREEN GIANT, FANCY, CREAM STYLE OR WHOLE KERNEL
Niblets Corn or Sweetlet Peas 12 TO 14 FL. OZ. TIN **.59**

BONI, IN VEGETABLE OIL
Chunk Light Tuna 6.5-OZ. TIN **.99**

IGA, FANCY
Tomato Juice 48-FL. OZ. TIN **.79**

SINGLES (16 SLICES) PROCESS CHEESE FOOD, Kraft
Cheese Slices 500 g PKG. **2.99**

BABY DILLS, SWEET MIXED OR BREAD & BUTTER
Rose Pickles 500 mL JAR **.99**

HOSTESS, ASSORTED VARIETIES
Potato Chips 200 g PKG. **.99**

diet COKE, TAB, REGULAR OR SUGAR FREE SPRITE OR
Coca-Cola CASE OF 24x280 mL TINS **5.49**
ALSO AVAILABLE IN 300 mL RETURNABLE BTLS. AT OUR REGULAR PRICE.

ALL PURPOSE OR WHOLE WHEAT
Five Roses Flour 2.5 kg BAG **1.99**

ASSORTED FLAVORS, Laura Secord Puddings SLEEVE OF 4x5-OZ TINS **1.49**
DOLE, FANCY Fruit Cocktail 19-FL. OZ. TIN **1.09**
STAFFORDS, Cherry Pie Filler 19-FL. OZ. TIN **1.49**
Eagle Condensed Milk 300 mL TIN **1.69**
OCEAN SPRAY, JELLIED OR WHOLE Cranberry Sauce 14-FL. OZ. TIN **.99**
UNICO, MANZANILLA Stuffed Olives 375 mL JAR **.99**

FRESH for FLAVOUR
PRODUCT OF CHILE, CANADA NO. 1 GRADE EMPEROR VARIETY
Red Grapes **1.96/kg** **.89** LB.

PRODUCT OF CANADA, CANADA FANCY GRADE
Red or Golden Delicious Apples **1.30/kg** **.59** LB.

PRODUCT OF ISRAEL
Jaffa Oranges SIZE 105's DOZ. **1.99**

PRODUCT OF THE TROPICS Pineapples EA. **1.49**
PRODUCT OF U.S.A., Fresh Yams **.64/kg** **.29** LB.
PRODUCT OF ONTARIO, CANADA NO. 1 GRADE White Potatoes 2.27 kg BLUE BAG **.99**
PRODUCT OF ONTARIO, CANADA FANCY GRADE Ida Red Apples 2.27 kg BLUE BAG **1.99**
ONTARIO GROWN, Easter Lilies 15-2 cm POT EA. **3.99**
PRODUCT OF U.S.A., Lemons SIZE 140's **8 FOR .99**
PRODUCT OF U.S.A., Spinach 283.5 g 10-OZ. PKG. **.89**
PRODUCT OF U.S.A., CANADA NO. 1 GRADE Cabbage EA. **.69**
PRODUCT OF ONTARIO, CANADA NO. 1 GRADE Cooking Onions 2.27 kg BLUE BAG **.79**
PRODUCT OF ONTARIO, CANADA NO. 1 GRADE Carrots 2.27 kg BLUE BAG **.99**
PRODUCT OF ONTARIO, CANADA NO. 1 GRADE Rutabagas **.38/kg** **.17** LB.

CUT FROM CANADA GRADE A BEEF "BONELESS" OUTSIDE CUT
Round Roasts **5.27/kg** **2.39** LB.

SWIFT'S PREMIUM, COOKED, BONE IN, WHOLE OR HALF, "HOCK, RIND AND EXCESS FAT REMOVED"
Smoked Hams **3.51/kg** **1.59** LB.

YOUNG, FROZEN, CANADA
Grade A Turkeys UNDER 5 kg - 11 LBS. **2.62/kg** **1.19** LB.

CUT FROM CANADA GRADE A BEEF
Sirloin Steaks **5.93/kg** **2.69** LB.

CUT FROM CANADA GRADE A BEEF "TAIL REMOVED"
T-Bone Steaks **6.37/kg** **2.89** LB.

COOKED, BONE IN, SMOKED, VACUUM PACKED HALVES OR QUARTERS
Maple Leaf Hams **4.83/kg** **2.19** LB.

CANADA GRADE A, FROZEN, YOUNG, CANADA'S PRIDE,
Self-Basted Turkeys **2.84/kg** **1.29** LB.

Fresh! **Boneless Pork Leg Roasts** **3.95/kg** **1.79** LB.

SLICED
Sugar Plum Side Bacon 500 g PKG. **1.99**

CUT FROM CANADA GRADE A BEEF "BONELESS" FULL OR OUTSIDE CUT
Round Steaks **5.49/kg** **2.49** LB.

MAPLE LEAF, COOKED, SMOKED, "BONELESS" Country Kitchen Hams 1.4 kg - 3 LB. AVG. **9.68/kg** **4.39** LB.
MILD, NEW ZEALAND, Edam Cheese BY THE PIECE **5.49/kg** **2.49** LB.
STORE PACKED, FROZEN Sole Fillets **5.71/kg** **2.59** LB.
CANADA GRADE A, FROZEN, YOUNG Butterball Turkeys UNDER 5 kg 11 LBS. **3.06/kg** **1.39** LB.
SMOKED, VACUUM PACKED Maple Leaf Ham Steaks 175 g PKG. **1.79**
MAPLE LEAF, Polish Sausage BY THE PIECE **3.51/kg** **1.59** LB.
MAPLE LEAF, "SLICE & FRY" OR "GREAT FOR STUFFING" Sausage Meat 500 g PKG. **1.25**
"DELI FRESH" Shopsy's Wieners 454 g PKG. **1.69**
"DELI LINK", PORK Shopsy's Sausages 375 g PKG. **1.59**
"HARVEST TYME", COOKED, SMOKED, SEMI-BONELESS, 2.5 kg - 5½ LB. AVG. SHANK OR BUTT PORTIONS Schneider's Hams **5.49/kg** **2.49** LB.
PRIDE OF CANADA, COOKED, SMOKED, "BONELESS" 1.4 kg - 3 LB. AVG. Dinner Hams **5.93/kg** **2.69** LB.
MAPLE LEAF, "EUROPEAN CUISINE" Deli Sausage 250 g CHUB **1.79**
SHOPSY'S, "BOILABLE BAG" Corned Beef 4x50 g PKGS. **1.99**
SWIFT'S PREMIUM, SLICED Bologna 375 g PKG. **1.59**
SHOPSY'S, Potato Salad or Cole Slaw 250 g TUB **.79**
PRIDE OF CANADA, COOKED, SMOKED, "BONELESS" Quarter Hams **5.71/kg** **2.59** LB.

MAPLE LEAF, Cooked Ham 1½-LB. PEAR SHAPED TIN **4.69**
ASSORTED VARIETIES, LUXURY STYLE, Miss Mew Cat Food 6-OZ. TIN **.29**
AUSTRALIAN, SEEDLESS, SUNNY GOLD Sultana Raisins 375 g PKG. **.99**
CLUB HOUSE, Pure Vanilla Extract 43 mL BTL. **1.59**
IGA, Hot Cross Buns PKG. OF 8 **.99**
DANISH, Butter Cookies 400 g TIN **2.49**
IGA, Brown 'N' Serve Rolls PKG. OF 12 **.89**
Sure & Natural Maxishields PKG. OF 30 **3.49**
Bayer Aspirin BTL. OF 48 **1.19**
SUAVE, ASSORTED VARIETIES Shampoo or Conditioner 350 mL PLAST. BTL. **.99**
SYLVANIA, INSIDE FROSTED, 40, 60 OR 100 WATTS Light Bulbs PKG. OF 2 **.79**
GUEST, Lunch Sacks PKG. OF 50 **.69**
SARA LEE, FROZEN, FULLY BAKED Apple Pie 22-OZ. PKG. **1.69**
RHODES, FROZEN, White Bread Dough PKG. OF 5x16-OZ. LOAVES **2.49**
PILLSBURY, BUTTERFLAKE OR CRESCENT VARIETIES Dinner Rolls 227 TO 235 g PKG. **.89**
Neilson Famous, Assorted Flavors Ice Cream 2 L CTN. **2.79**

PRICES EFFECTIVE WED., MARCH 30 TO SAT., APRIL 2, 1983

WE RESERVE THE RIGHT TO LIMIT QUANTITIES.

People Come First at Madoc IGA

Mon., Tues., Wed. & Sat. 9 a.m. - 6 p.m.
Thurs. & Fri. 9 a.m. - 9 p.m.

Stirling The News-Argus
Marmora The Herald
Hastings The Star
Midweek section
Lakefield The Chronicle
Madoc The Review
Havelock The Citizen
Norwood The Register

Norwood Atoms advance to zone finals, defeating Godfrey

The local fans are aware of the exciting series that has just advanced the Lakeway Automotive Atom team to the zone finals. It took six games for the local team to finally eliminate a super team from Godfrey.

The fifth game of the series was played here at home. This game proved very entertaining; both teams put a hundred per cent into it. The only goal scored in the game was at the 7:41 mark of the first period; David Stewart is credited with the goal and Dwayne Crawford earned the shutout. This win forced the sixth and deciding game to be played in Godfrey.

On Wednesday the Lakeway Automotive Atoms returned to Godfrey and the locals played yet another super game. They were cheered onto a 3-0 victory by a bus load of vocal fans. Dwayne Crawford recorded another shutout, while Eddie Walsh scored once and David Stewart added two. This win sends them in to the zone finals against Fenelon Falls. The team from Godfrey deserves a lot of credit, they have a terrific team, and it is too bad there has to be a loser in such a good series.

March 22

Today saw the Norwood Home Hardward Bantams attending a tournament at Napanee. In their first game the locals faced a league rival, Warkworth. The locals held their own and had lots of chances but just couldn't make the puck bounce for them as Warkworth slipped by them 2-1.

In their second game the locals met up with a team from Tweed. This game saw the locals get off to a great start but Tweed never gave up until the final buzzer. Norwood advanced to the Consolation Championship with a 5-3 win.

In the Consolation Championship Norwood faced the host center Napanee. This was a super game with two evenly matched teams as it took two overtime periods to determine a winner. The locals came out on top with a 5-4 win. The Consolation trophy was presented to the team captain, and then each player was presented with a Napanee hat.

March 24

The Norwood Home Hardware Bantams were on the road to Havelock for the third game of their round robin series in the Hastings and District playoffs. There was end to end action in this game with both teams showing a lot of determination; with the score ending up tied at two goals each. Ronnie Hammersma scored both for the locals; they remain undefeated in this series.

March 25

The Norwood Home Hardware Bantams were at home to Warkworth for their final game of their round robin playoffs. This game was quite the battle, end to end hockey. The locals all but wrapped up the series as they went down to defeat by a 5-4 score.

March 27

The Norwood Lakeway Automotive Atoms were at home to Fenelon Falls for the first game of their Zone Championships. The locals downed the opposition by a 6-2 count, to take a one game lead in a best four out of seven. Scoring were singles to Todd Murray, Eddie Walsh, Andrew Hamilton and Dave Crowley, while David Stewart added two.

The Norwood Novice were at home to Ennismore for hastings and District playoffs. This game was very evenly matched with the locals coming out on top by a 2-1 score. Robbie Walsh got both goals.

NOTE: The Norwood Legion Juveniles are at Port Dover on Sat. April 2 at 8 p.m. and Sun., April 3 at 2 p.m., a best four out of seven series.

NOTE: The draw for 133 Glass Hockey Stick will be drawn April 10 at the Juveniles home game!

Marmora Frankford tie

By SUSAN M. CUDDY

MARMORA: On Sat., March 19 the Marmora Lions' Atoms went to Frankford and played to a 3-3 tie. Marmora went with only nine players and things were not looking good as Frankford scored the first three goals. Not until 7:15 of the third period did Marmora get on the board. Evan Robinson scored unassisted.

At 3:12, Robinson scored again assisted by Stephen Hutchings. With a man short, Marmora pulled their goalie and with 29 seconds left, Evan Robinson scored to tie the game. Marmora received another penalty and the play was in Marmora's end so Frankford pulled their goalie and went with six attackers against three, but they lost the draw and time ran out, so they had to settle for a tie.

On Fri., March 25 the Lions' Atoms played Havelock and soundly beat them 9-1. Scoring for Marmora were Evan Robinson unassisted, Todd Ellis assisted by Doug Fluke, Bernie Cassidy assisted by Andy Meers and Jamie Clemens, Andy Meers assisted by Jamie Clemens, Evan Robinson assisted by Robbie Cole, Evan Robinson unassisted, Doug Fluke assisted by Mike Shorts, Andy Meers assisted by Bernie Cassidy, and finally Doug Fluke assisted by Robbie Cole and Todd Ellis.

With only 49 seconds left in the game, D. Babcock scored Havelock's only goal. Marmora received only three penalties and all were given to Bernie Cassidy.

On Saturday, the busy Atoms travelled to Warkworth to participate in a tournament. The first team they met was Keene who won 3-2. Just 25 seconds into the game, Jamie Clemens scored assisted by Andy Meers. Keene then scored three goals to put them on top to stay. At 2:37 of the third period, Evan Robinson scored Marmora's second goal unassisted.

The second team to meet the Marmora Lions' Atoms was Napanee, who also won 9-2. Napanee scored the first four goals. Evan Robinson assisted by Robbie Cole scored for Marmora but Napanee scored two more. Chris Ellis assisted by Evan Robinson scored again for Marmora but Napanee came back and scored three more goals.

Napanee had a very nice hockey team and a good game was seen. A thank you is extended to the players who participated from Barry Robinson, Tony Hammock and Chuck Hutchings.

Dodds takes silver in Canada Winter Games

Glen Dodds, of Ennismore, did very well at the Canada Winter Games held in Chicoutimi Quebec in February. Dodds, 17, won the silver medal in the 82.5 kilogram class for weightlifting.

"I had the winning lift, 150 kilos, over my head," said Dodds. "I turned my ankle though, and I dropped it. I could have had the gold medal."

The Ontario weight-lifting team, which Dodds was a part of, finished a disappointing fifth place after coming in second at the Summer Games.

Ontario won a total of four medals in weightlifting, two silver and two bronze.

The next big meet for Dodds is in May, when he will go to the Canadian Senior Men's Championships in Edmonton, Alberta.

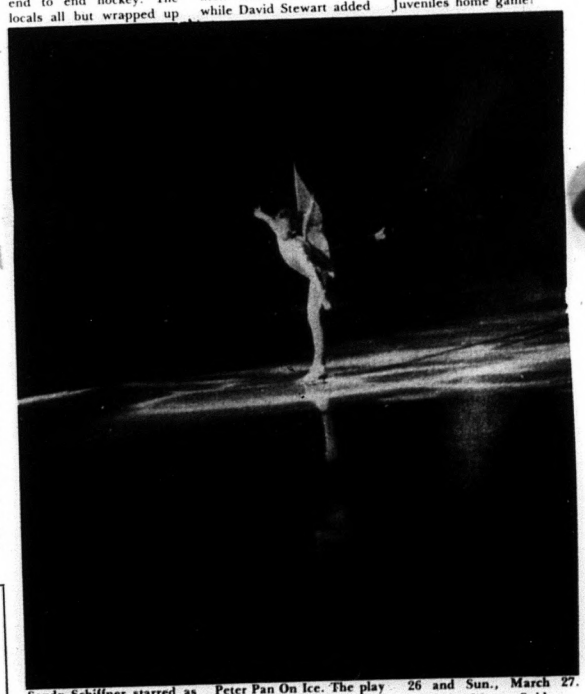

Sandy Schiffner starred as Tinkerbell in the Lakefield Figure Skating Club's play Peter Pan On Ice. The play was part of the club's winter carnival held on Sat., March 26 and Sun., March 27. Photo by Wayne Snider.

Tinkerbell skates in Lakefield

The Lakefield Figure Skating Club held their annual winter carnival on Sat., March 26 and Sunday the 27th. The highlight of the two shows was the play Peter Pan On Ice performed by members of the club.

Both performances drew a capacity crowd and both audiences were treated to an excellent adaptation of J.M. Barrie's book.

Before the play, the crowd saw members of the Lakefield Figure Skating Club do several musical numbers.

The audience enjoyed the whole event, and everyone is anxiously awaiting next year's carnival.

SPORTS

Madoc Peewee Bs lose to Marmora

Marmora hosted an Invitational Novice Peewee Tournament, Sat., March 26.

The Madoc Peewee Bs again found Marmora most stubborn and lost twice to them 5-2 and 7-5 to be eliminated. Other teams in the tournament were Campbellford and Frankford.

Marmora kept their undefeated record over Madoc intact by defeating Madoc 5-2 in game one of the Saturday tournament.

Peter Denison and Tom Deline were goal getters for the losing team in this game.

Madoc stayed off early elimination by coming from a 2-0 deficit and trounced Campbellford 5-2. Peter Denison gained four of the five Madoc goals giving him a team leading goal total of 13 for the year. He also led the team in final total points with 21. Kert Rosnuk got the other Madoc goal. Assist makers were Pat Bailey with two, and one each to Duane Rollins, Kevin Breen, Clinton Carswell and Tom Deline.

This victory set the stage for the semi-final against Marmora. Marmora again held the victory over the Madoc lads to the tune of 7-3. They had built up a 7-0 lead with just les than five minutes to go, when Madoc put on a desperate attempt to come back and did manage three, but too late.

Clinton Carswell had one goal and one assist (and was voted Madoc's MVP for the series). Pat Bailey with one goal, one assist (10 assists for the year - the team's best); Kert Rosnuk with one goal (11 for the year, second best on the team), and Shawwn Gray had one assist.

The team ehded its year's play with three wins, nine losses and two ties.

Marmora Peewee Bs seemed to hold a secret with Madoc as they won four, lost none and tied one with Madoc over the year's competition.

Hop On In
For Our
Easter Specials!!

10-14 K Gold Cluster Ring 8 pt. Reg. $129.50 Special $99.50

10 K Gold Chains Reg. $29.50 $19.95

Rabethge's Jewellers
48 Bridge St., Campbellford
705-653-2540

Norwood takes Eastern Ontario

CAMPBELLFORD: The Norwood Centennial Oldtimers continued their domination of the Eastern Ontario Oldtimers' Tournament held in Campbellford this year winning the A championship for the fourth year in a row. The Centennials overpowered the Hastings Oldtimers in the final game 6-0. The annual tournament has been rotating from town to town in the region for the last 13 years. It will be held in Hastings next year.

Norwood defeated Campbellford in their tournament opener 5-0 with Patterson, Stewart, Hannon, Lamey and Metcalfe all scoring single goals. The second game was a much closer match with Norwood scraping by Gusport 5-4 on single goals by Hannon, Doherty and Lamey and two off the stick of Thompson. The final game was another romp for the Centennials scoring six on singles by Lamey and Doherty with Hannon and Metcalfe scoring two apiece.

The B Championship of the tournament was won by Wooler and the C Championship in the seven team event was taken by Campbellford.

The Centennial Oldtimers will be travelling to Niagara Falls, New York on April 9 to take part in a 24-team tournament. They are hoping to improve their standings after failing to make the finals last year.

Havelock Tyke Tournament

March 26 the Havelock arena was host for an eight team tyke tournament. The first game of the day was at 8 a.m. Havelock won to Norwood 6-4. Scoring for Havelock were Adam Leveque (4), Cory Holland (4) and Travis Toms (1).

The Havelock team wasn't so lucky in their second game losing to Warkworth 4-3. Scoring for Havelock was Adam Leveque, Cory Holland and Chad Wrightly.

Warkworth went on to win the A Championship of the day against Lakefield 4-3 in overtime. Norwood won the B Championship against Colborne 6-3. Trophies were donated by Newton Building Supplies, Larry Toms Construction and 3M Canada. Buttons and ribbons for all players were donated by Havelock Lions Club.

Ridpath floor hockey

By LISA MILLER AND TANYA JOLLIFFE

During the week students at Ridpath Public School take time off at lunch to participate in floor hockey.

Results for the week March 20-25 are as follows: Monday - Stars 4, Jets 4; Wednesday - Flames 11, Flyers 4; Thursday - Leafs 8, Sabres 5; Friday - Kings 11, Wings 0.

The top scorer for the week was Nelson Coons, who directed the puck into the net eight times. Great shooting Nelson!

GIVE... so more will live
HEART FUND

Quality Used Cars & Trucks

1982 OMNI - 4, automatic, radio, radials, wheels, defroster, cloth seats, 4 door sedan, red 896A

1982 PLYMOUTH TC3 - 4, automatic, radio, radials, wheels, defroster, cloth seats, 2 door coupe, maroon 898A

1982 LEBARON - 4, 4 speed, radio, power steering & brakes, defroster, vinyl roof, tinted glass, 2 door coupe, brown 615A

1982 RELIANT - 4, automatic, radio, power steering & brakes, defroster, cloth seats, 4 door sedan, white 895A

1981 OMNI - 4, 4 speed, defroster, radio, radials, wheels, 4 door sedan, maroon 110A

1981 CONCORD DL - 6, automatic, radio, power steering & brakes, radials, wheel covers, t-tone, 4 door sedan, tan 195A

1981 CORDOBA - 8, airconditioned, speed, wire, cabriolet, 60-40, defroster, Michelin, 2 door hardtop, maroon 163A

1980 ST. REGIS - 8, automatic, radio, power steering & brakes, airconditioned, moulding, radials, defroster, 4 door sedan, blue 206A

1979 LEBARON - 8, automatic, radio, power steering & brakes, 60-40, defroster, vinyl roof, 4 door sedan, green 205A

1978 OMNI - 4, automatic, radio, defroster, radials, wheels, 4 door sedan, blue 115A

1977 FURY - 8, automatic, radio, power steering & brakes, radials, wheel covers, defroster, 2 door hardtop, red 10A

1976 MUSTANG - 6, 4 speed, radials, wheels, defroster, buckets, 2 door hardtop, green 204A

1982 B250 - 8, airconditioned, AM FM cassette, speed, high back, power steering, brakes, windows & door locks, defroster, 5/8 ton van, tan 888A

1981 D150 - 6 automatic, radio, power steering & brakes, wheel covers, radials, heavy duty suspension, bumper, 1/2 ton, brown 29A

Plymouth CHRYSLER Dodge Trucks SALES SERVICE

J.J. Stewart Motors Ltd.
37 Peterborough St.
Norwood, Ont 639-5383
SATISFACTION GUARANTEED
Open Weekdays 'til 9 p.m. | Sat., 'til 5:30 p.m.

★ FARM ★ DIRECTORY
Shop these merchants for your farming needs.

VERSATILE
Frank Tucker Farm Equipment Ltd.
Allis Chalmers Farm & Garden Equipment
Maitland Dr. E.
R.R. 5, Belleville, Ont.
613-962-3502
613-962-5044

Allan Baker
Leyland Tractors
SALES & SERVICE
Norwood, Ont.
Phone 639-5819
KOL 2VO

NIXON EQUIPMENT SALES LTD.
Massey-Ferguson
Kubota, Murray
* New & Used *
Farm & Industrial Equipment
1-705-745-1337
Hwy. 7 East, Peterborough

Morton's Garage
Massey-Ferguson
PTO Agricultural Parts Centre
R.R. 2, Tweed
613-478-3303

trentway tours

TOLEDO SHOPPING
Including Westgate Dinner Theatre
3 Day Depart April 22

CALIFORNIA
23 Day Depart April 30
June 4, July 2

OZARK MOUNTAINS
9 Day Depart May 7, June 11

THE POCONOS
4 Day Depart May 9

HOLLAND (MICHIGAN) TULIP TIME
4 Day Depart May 9 & 12

ROCHESTER LILAC FESTIVAL
3 Day Depart May 13 & 20

VICTORIA HOLIDAY WEEKEND

COUNTRY MUSIC AT IT'S BEST

NASHVILLE
5 Day Depart May 19
(Evening Departure Night Travel)

NASHVILLE
4 Day Depart May 19
(Evening Departure Night Travel)

WASHINGTON D.C.
4 Day Depart May 20
(Evening Departure Night Travel)

NEW YORK CITY
4 Day Depart May 20
(Evening Departure Night Travel)

FOR DETAILS
Contact Your Local Travel Agent
or Call Toll Free
1-800-461-7615

RAWSON TRAVEL SERVICE
42 Dundas St. E., Belleville
968-3526
and in the Quinte Mall
966-7300

UNIGLOBE
Tartan Travel Inc.
133 Front St.
613-966-828

Rickuf's TRAVEL CENTRE LTD.
Downtown Belleville
227 Front St.
962-9201

Sears
your money's worth and more
(613) 966-5822
Out of town customers
1-800-267-2174
The Travel People at Sears
Quinte Mall
390 North Front St., Belleville

Bad News Blues

The Bad News Blues were up to their old tricks last weekend at the annual Campbellford Atom Tournament.

Meeting the Madoc Atoms in the B final, the Atoms were bad news as Trevor Turner popped one in during sudden death overtime for a 3-2 victory.

The DQ boys started the tournament against Immaculate Conception of the Peterborough Church League. Regulation time ended with the score at one each. Drew Allenby neted the Blues counter, assisted by Tony Brett. Overtime wasn't kind to the Blues; as no goals were scored, Peterborough was judged the winner based on number shots on goal.

In their second game, the Blues met the house league Trenton Perrys, who, though spirited, were no match for the DQ gang. Scoring in the 11-0 victory were Dennis Murray and Chris Maybee with hat tricks, Scott Blackburn with two, and one each from Drew Allenby, Trevor Wallace and Glen McDonald.

Lakefield was next in line for some bad news, as the DQ boys took them 5-2 to advance to the B final. Drew Allenby scored two goals, and Chris Maybee, Scott Blackburn and John Mueller picked up one each in that contest.

All of the Blues put a lot of heart into beating the strong Madoc entry in the exciting B final. The DQ gang went ahead half way through the second period when Chris Maybee counted on a pass from Tony Brett. Madoc came back three minutes later to tie the score, and pulled ahead four minutes into the third. With three minutes left in the game Dennis Murray got the equalizer, with assists going to Trevor Hagerman and Drew Allenby. The remainder of regulation time saw end-to-end rushes with scoring threats which were to no avail.

In overtime the Blues pushed hard, setting the stage for Trevor Turner's heroics, and bad news for Madoc!

The DQ boys each received a medallion as B champions, and goaltender Rodney Torrance picked up some additional hardware; "Scoop" put a bearhug on the Most Valuable Player trophy for his superb goaltending against the tough Madoc shooters.

Previous to the tournament, the Dairy Queen Blues had a two-week layoff, after tying for first place in their round-robin playoff but being eliminated from further playoff competition by the Ontario Minor Hockey Association's goals for and against formula.

The Legion Peewee Blues outskated the Schomberg Peewees on this play in the first period of their game last Tuesday night in Stirling, but ended up behind Schomberg 2-1. Stirling put the pressure on in the dying minutes, but Schomberg goalie Shawn Sweeny looked sharp, enabling his team to take the playoff series last week after tying the Blues twice.

Madoc Peewees lose

By SUSAN M. CUDDY

Madoc challenged the Marmora Peewee Bs to a third game and the outcome was no surprise. Marmora tied Madoc in their first meet, won the second and, won the third with a 7-5 score.

It was a well played game as both teams are pretty even in their hockey skills but Marmora had the edge. Chris Peters and Matt Cuddy got Marmora's goals and assists were given to Bernie Coe with two, Mike Wiggins with one, Stewart Nelson with two, Deryk McNevin with two, Jody

See Madoc page 5A

FARM MACHINERY SALE!

FOR SALE BY TENDER

Sealed tenders will be received by Stirling Machine Shop Limited at the undernoted address until 4:00 o'clock in the afternoon on the 9th day of April, 1983, for the purchase (subject to the Terms and Conditions of Sale hereinafter mentioned) either en bloc or as separate assets, of the following assets:

2 - Grinder Mixers
3 - Forage Blowers
15 - Spreaders
10 - Haybines
10 - Balers, some with throwers
20 - Forage Harvesters
- some with 1 row corn heads
- some with 2 row corn heads
- some with pickups
- all units have mechanical or electrical controls

The foregoing assets are intended to be an approximate list only.

Tenders may be made for individual assets or en bloc, but en bloc tenders must stipulate a separate price for each asset.

Tenders must be sealed and marked "Tender Stirling Machine Shop Ltd.", and must be accompanied by a bank draft or certified cheque in favour of the undersigned for 10 per cent of the total amount of the tender payable to Stirling Machine Shop Limited in trust, which bank draft or cheque will be returned without interest by April 16, 1983 if the tender is not accepted or will be forfeited to the undersigned as liquidated damages if the tender is accepted and sale is not completed by the purchaser. The balance will be payable on closing.

The highest or any tender will not necessarily be accepted. No person shall retract his tener before notification of acceptance or rejection of the tender. The sale will be strictly governed by the Terms and Conditions of Sale, only some of which are set out in this advertisement.

The assets may be inspected at the equipment yard of Stirling Machine Shop Ltd. located at Front Street West (opposite Fairgrounds), Stirling, Ont.

Details of the Terms and Conditions of Sale may be obtained by contacting Mr. John K. Ray, Stirling Machine Shop Ltd., 70 Mill Street, Stirling.

Telephone
(613)395-3538

Dated at Stirling this 21st day of March, 1983.

Stirling Machine Shop Ltd.
70 Mill St., Stirling, Ont.
KOK 3EO

NEW HOLLAND

FARM TIRES

WE'RE THE BIGGEST IN CANADA

- Complete size range available for all your farm vehicle needs by:

★ ARMSTRONG ★ FIRESTONE ★ ALLIANCE

SERVICE

FARM SERVICE AVAILABLE
CALL 705-876-1144

We're Your Complete Tire Dealer

Cars, Light Trucks, Heavy Trucks, Industrial, Industrial Equipment

We have the tire for your every driving need

Your authorized Bridgestone & Michelin Truck Tire Dealer.
All sizes of truck retreads available.

TIRE SPECIALISTS

DIRECT TIRE CENTRE
681 The Parkway - Peterborough

Open:
Mon. - Fri. - 8 a.m. - 5 p.m.
Sat. 8:00 a.m. - 12 noon

VISA

705-876-1144

Real Estate

ARNOLD
REAL ESTATE LIMITED

BELMONT LAKE - A Belmont Lake area rural retirement home on a 2 acre lot for the gardener, 4 bedrooms, modern kitchen, Franklin stove, $29,900
Call Frank Guy 705-778-3711 or evgs. 705-778-2208

$29,900 - 4 acre cottage lot, large excellent lake frontage on Belmont Lake
COTTAGE - on 240 feet of super frontage with outstanding view, almost 2 acres. Private, good road. $34,900
Frank Arnold 705-778-3711 or evgs. 705-778-3653

ARNOLD
REAL ESTATE LIMITED

MARMORA AREA PROPERTIES

COTTAGES:
2 Bedroom Summer Cottage - with 110 ft. frontage on Crowe lake. Lot is well treed and has private drive. Drilled well, new septic system, 3 piece bath, large living room, furnishings included. Asking $28,000
3 Bedroom Cottage - with access to Crowe Lake, 3 piece bath, recently renovated, built-in oven and range. Lot size 55' x 13', forced air oil heating system. Asking $28,000

HOMES:
1½ Storey Frame Home - in Village, 3 bedrooms, large living room with hardwood floors, 4 piece bath, centrally located, large shed, lot 66 ft. x 165 ft. with good garden area, some repairs required. Asking $19,900
1½ Storey - 3 bedroom stucco home, modern kitchen, large living room; 4 piece bath, full basement, new sundeck, home is in excellent condition, in town. Asking $26,900

FARMS:
100 Acre Hobby Farm - approximately 8 acres open balance wooded, 2 bedroom frame bungalow, 4 piece bath, basement, large barn, large chicken coop, approximately 6 miles North of Marmora. 2,000 ft. frontage on Township road, stream on property. Trails throughout, low taxes. Asking $49,000
49 Acre Farm - 2 storey brick home, 4 bedrooms, 3 piece bath, located 4 miles North of Marmora. Large barn 36' x 60', drive shed 24' x 32', approximately 15 acres workland, balance planted in trees, 3 wells, stream on property. Asking $49,000

VACANT LAND:
1 Acre Building Lot - North of town, frontage on Township road, surveyed, wooded. Asking $4,900
20 Acres - well wooded with hardwoods, some timber, good building site, fronts on Township road, trail through property. Asking $13,900
20 Acres - mostly open, frontage on hard surface road, surveyed. Good building site. Asking $13,900

Arnold Real Estate Limited
Call Bill Campion 613-472-3131 or evgs. 613-472-2841

ARNOLD
REAL ESTATE LIMITED

FARMS! FARMS! FARMS!
100 ACRE Fertile farm, 95 workable, modern barn, 3 bedroom bungalow. Terms $90,000
185 ACRE FARM Excellent 4 bedroom home, stone fireplace, 2 barns, 2 severances, $80,000
50 ACRE FARM. Large steel barn, good outbuildings, 3 bedroom home, year round stream. $54,900
240 ACRE FARM - approximately res workable, large maple bush. $45,000 SOLD
2½ ACRE wooded, solar lot overlooking lake - make yourself eligible for all government building grants.
37 ACRES mature timber, excellent maple bush. Severable. Surveyed. $17,000
BUSHLOT - overlooking lake, surveyed, close to Village. $16,000
100 ACRES - mature timber & wood, severances, 2 road frontages $24,000
2¼ ACRES fantastic pine & birch, pretty cottage, very private $19,500
POWER OF SALE - 3 cottage on 5 high & wooded acres on pretty fishing lake in Haliburton area. 2,600 feet water frontage. Please call. SOLD
3 BEDROOM cottage on beautiful Steenburgh Lake. Furnished, boat & motor, has to be seen! $25,900
3 BEDROOM COTTAGE, furnished, on Moira lake. Immaculate $33,900
Call to see our excellent selection of houses in Madoc, Tweed & Marmora area, with 3 bedroom bungalows starting at $33,900
Ted Meraw 613-473-4374 or 613-472-3131

3 BEDROOM FRAME HOME in Village with 2½ extra lots, ideal for commercial purposes. Close to all conveniences. Asking $33,900
RETREAT PROPERTY - Small cabin on 26 acres, Millbridge area. Asking just $10,900
150 ACRE FARM - 2 road frontages, 4 bedroom home, good barn, silo & steel granary.
3 BEDROOM 2 storey home in Village - all conveniences, handy location. Fireplace. Asking $34,900
100 ACRES - 2 road frontages, hydro & telephone, creek. Excellent location, good workland & pasture, bush.
DUPLEX - Ideal investment, live in one and rent other. Excellent terms. Asking $35,900
CUSTOM BUILT BUNGALOW - On large lot in Village, 3 large bedrooms. Many extras. Asking $69,900.
115 ACRE BUSH LOT - Ideal for wood or hunt camp. Close to Village. Asking $19,900
Call ED STEVENSON 613-473-4553

One Foot in the Furrow

By BOB TROTTER

John Emerich Edward Dalberg -- better known as Lord Act on -- said it in 1887: Power tends to corrupt; absolute power corrupts absolutely.

It was true of the Hitler regime. It was true of Nero. It is probably just as true today as it was in 1887.

Why, then, do Canadians sit idly watching as a group of five conglomerates capture all the buying clout in the food chain?

Last month, the presidents of Canada Safeway and IGA Canada signed a deal to become a single buying group. A year ago, the executives of Dominion Stores and Steinberg engineered the same type of deal: a merging of their buying power to be called Volume One. The Weston empire, probably the biggest and most powerful food conglomerate, joined Provigo in a similar buying group less than a year ago.

On the surface, these food chains appear to provide competition by stocking their shelves with great goodies and gobs of bargains. Maybe they do but it stinks out loud in the nasal passages of farmers.

Farmers get castigated at every turn for forming marketing boards to give themselves some say in the price they get at the gate. Even national magazines take swipes at them for their organizations.

But how many stories do you see in big circulation magazines or big-city newspapers about the power now resting in the hands of these big monsters of the marketplace?

Let us say you are a food processor. You make cookies. You buy flour for your product from farmers. You sell to one of these volume-buying monsters. The monster says he will buy so-many-trillion pounds of your biscuits. The volume is enough to keep your factory going most of the year.

But at the end of that year, the monster sticks his head in your door and says he is going to pay you the same price this year whether your costs have increased or not. Not only that, the monster says you are going to have to pay him a 10 per cent discount -- give him a rebate, in other words -- after the order has been filled.

If you do not pay that discount, the monster says he will go someplace else to buy.

You have invested a lot of money to fill the order. Your plant is geared for those sales. You pay the discount.

Then, you go to your supplier and force him to charge less for the ingredients. The farmer gets it in the ear.

This is just one example of the clout these buying groups have on the food chain. These groups simply total the invoices of their members and use those totals to demand larger volume rebates, discounts and allowances.

Now, if it could be proved that such dubious practices bring about lower prices, the actions may be justified.

The opposite is true. There is, to my knowledge, no evidence to suggest that this buying power benefits the consumer. Food prices in this country increased 8.3 per cent last year, according to figures from Canadian Grocer magazine. That same research source says that inventories of the chain stores increased in price only 6.5 per cent last year.

The chain stores, then, improved their position by 1.8 per cent and on sales of $24.7 billion, that's an increase in net earnings of $44 million.

How much, if any, of that was passed on to the consumer?

It is, therefore, imperative that Canadians force the government to pass legislation against such obvious power. The present anti-combines act seems to have fewer teeth than my Uncle Eddie who has been gumming it for 10 years.

It is candy-ass legislation and needs to be changed now before this absolute power corrupts the entire food chain right from the farm gate to the dinner table.

BOWES & COCKS
LIMITED REALTOR
The Gallery of Homes

CROWE RIVER - 3 bedroom cottage, insulated, furnished, fireplace, bath, panoramic view, minutes to crowe Lake. Very private. Asking $29,500
3½ ACRES mixed bush, good road, excellent building site, one mile west of Marmora. Asking $6,000
DELORO VILLAGE - 3 bedroom home, nicely decorated, 4 piece bath, good garden area. Asking $16,000
MARMORA VILLAGE - 3 bedrom, 2 storey home in excellent shape, 2 baths, garage, metal shed, good garden area. Asking $29,500
5 ACRE BUILDING LOTS with mixed bush. Priced from $5,000
BEAVER CREEK - 6 acres, 150 ft. frontage, well treed, secluded, excellent fishing & boating, good road. Asking $9,500, $2,500 down, 15 per cent financing.
Call DAN TERRION
613-472-3432

BOWES & COCKS
LIMITED REALTOR
The Gallery of Homes

This well kept 4 bedroom home, 2 baths, country size kitchen, separate dining & livingroom with fire place.
Phone Keith Johnstone for this and other area farms and homes
Hastings 705-696-2251
Evenings 705-696-3360

DAVIDSON REALTY LTD.
P.O. Box 400, Norwood 705-639-2131
P.O. Box 569, Havelock 705-778-2182

OPEN HOUSE
Saturday, April 2, 1983
1:30 p.m. - 4 p.m.
3 bedroom bungalow with living room and dining room, plus main floor family room with fireplace, second fireplace in living room, electric heat, super housekeeping, 2 miles East of Norwood.
62 KING ST., NORWOOD - 3 bedroom vinyl sided bungalow with finished basement, fenced yard & garage.
Charles Davidson 705-639-2131

4 ACRES - with bungalow, guest cabin, and 4 stall barn. House has finished basement, deck to above ground pool. Close to Warkworth, $69,500

3 BEDROOM BRICK BUNGALOW - Unfinished basement with large fireplace, patio doors from dining room to deck, 2 miles to Warkworth
6 acres with 4 acres bush
Susanne Carter 705-639-2131

Report from Parliament

by Bill Vankoughnet

Bill Vankoughnet, MP, for Hastings - Frontenac - Lennox and Addington confirmed Feb. 25, that the federal government has allocated $325,000 for the Summer Canada Student Employment Program in his riding. "The money will be used to support job creation programs designed to help alleviate student unemployment in the riding," Mr. Vankoughnet said.

Summer Canada 1983 consists of three elements: Summer internships in the private and non profit sectors. Federal Summer Employment Opportunities (internships and projects within federal departments and agencies) and Community Projects.

It is intended to link student summer programming with human resource development, all of the student summer employment initiatives are geared toward providing students with work experience that will benefit their future labor market participation. To meet this objective for 1983 and future years Summer Canada is realigning its priorities to put increasing emphasis on summer internships within private sector and non-profit organizations.

Community organizations, businesses, partnerships and, if the provincial government has no objection, municipalities are eligible to sponsor Community Projects. Funding will be approved for Community Projects based on recommendations made by Members of Parliament and various Canada Employment and Immigration Commission resource people.

Allocations for 1983 Summer Canada funds are based on student unemployment statistics and have been targetted toward areas where the need is greatest.

In a previous news release dated Feb. 9, 1983 it was explained that application forms and Guides to Applicants for Community Projects would be available at all Canada Employment Centres and Employment Development Branch offices as well as the deadline for applications which was March 4, 1983.

"It wa estimated this program will result in the creation of over 100 summer jobs for students in this constituency," said Mr. Vankoughnet, who added that he hoped there would be mutual benefit to the community as well as students in this program.

The Ridpath Junior Girls' Floor Hockey Team won the Peterborough County Junior Girls' Floor Hockey Championship, Sat., March 19. They lost only once in six games at the 10 team tournament.

Front row [left to right]: Chris Collins, Tracy Nichols, Allison Roberts, Sherry Arnott, Marsha Dunford, Heidi Whetung, Tracey Olver, Beth March [coach and head cheerleader].

Back row: Sandy Schiffer, Nadine Hurl, Susan Bovay, Cathy Morois, Tao Cruikshank, Jackie White. Absent: Donna Milligan and Tammy Foerster. Photo by Wayne Snider.

Ridpath floor hockey

By WAYNE SNIDER

On Sat., March 19, the Ridpath Junior Girls Floor Hockey team won the Peterborough County Junior Girls Championship.

Ten teams were entered in the tournament and Ridpath won five games while only losing once. The girls scored a total of 27 goals and allowed only 11 en route to the championship.

They won the championship by beating Keith Whiteman, of Peterborough, 4-2 in the final.

"The girls played good positions and played with a lot of heart," said coach Beth Marsh. "I'm really proud of them, they showed good sportsmanship and a lot of good school spirit."

In preparation for the tournament the girls played Ridpath's boys team several times.

"We never beat the boys, but we improved with every game," said Marsh. "They provided some stiff competition for us and got us up for the tournament."

Madoc Peewees lose

Continued from page 3A

Casselman with two, Matt Cuddy with one and Dustin Caldwell with one.

On Sunday, the boys went to Norwood for a very close game which saw Marmora lose 3-2. The boys played a good clean game - getting only one penalty.

Norwood's Dwayne Brown scored all three goals for Norwood. Marmora's scorers were Matt Cuddy unassisted and Chris Peters assisted by Deryk McNevin and Dennis Logan.

Goalie Jimmy Barrons made some excellent saves to keep the score down but that is no surprise as Barrons has not only tied but passed Toronto's Mike Palmeteer in assists.

On Tues., March 22, the Marmora Peewee Bs met Frankford in Marmora and were victorious once again with a score of 6-4. Frankford took the lead with two goals in the first period but Chris Peters assisted by Bernie Coe scored at the start of the second period to get the team rolling. Deryk McNevin assisted by Bernie Coe and Chris Peters scored number two to tie the game. Matt Cuddy broke the tie assisted by Chris Peters and Deryk McNevin. Chris Peters assisted by Deryk McNevin scored goal number four and McNevin assisted by Mike Wiggins got the fifth. Frankford scored two more but to no avail as Peters scored the sixth and final goal.

On Saturday, the Peewee Bs combined with the Marmora Legion Novice to host a tournament. The Peewee B games were as follows: Marmora beat Madoc 3-2. Scorers in this game were Matt Cuddy assisted by Dennis Logan, Chris Peters assisted by Matt Cuddy and Cory Jennings assisted by Dustin Caldwell and Bernie Coe.

In the second game, Marmora lost to Frankford 3-2. Scoring were Deryk McNevin assisted by Matt Cuddy and Dennis Logan and Chris Peters assisted by Dennie Logan.

In game three, Marmora met Madoc again and won 7-3. Scoring for Marmora were Matt Cuddy with four goals and two assists, Chris Peters with two goals and four assists, Dennis Logan with one goal and one assist, Deryk McNevin with three assists and Stewart Nelson with one assist.

The fourth and final game was with Frankford and it was a very well played game. The only goal scored was received by Dennis Logan assisted by Deryk McNevin to take the A championship trophy.

NOW OPEN

For Applications
For Retirement Residents

Will Be Ready For Occupants
April 15th., 1983.

Private, Semi-Private & Wards

★24 Hour Care★

By Qualified And Professional Staff

To Find Out More About The Additional Services Provided
Call Or Write -

Horvath's
Retirement Home
Deloro, Ontario
613-472-3128

Or Write To Box 429
Marmora, Ontario
KOK 2MO

Bert Jones, Madoc, Beats 'Em All!
Price - Selection - Service
Best Deals - Town or Country
It's always worth the trip to Bert Jones in Madoc, where they make you feel like one of the family!

Cars

1982 PONTIAC PHOENIX
2 door, 2 tone paint, V6, automatic, power steering, power brakes, radio, rust proofed, only 7,000 km, like new.
$9,695 Stock No. 83118A

1981 PONTIAC PHOENIX
4 door, 4 cylinder, automatic, power steering, in dark blue.
$6,995 Stock No. P82289A

1981 OMNI
4 door, 4 cylinder, automatic, radio, tu-tone paint
$6,295 Stock A83028A

1981 OLDS OMEGA
2 door, 4 cylinder, 4 speed, power steering, AM FM cassette. Local one owner, lady driven.
$6,995 Stock 83082A

1981 FIREBIRD TRANS AM
T-Bar, 305 V8, auto., p.s., p.b., AM FM cassette, power windows, cruise control, tilt wheel, custom interior. Bought new from us. Lady owned & driven. A real black beauty with only 34,000 km.
$9,850 Stock No. 83045A

1981 PONTIAC ACADIAN
4 door, 4 cyl., auto., radio, cloth trim, an immaculate one owner with only 26,000 km.
$5,995 Stock No. 83042A

1980 COUGAR XR7
302 V8, auto., airconditioned, cruise control, 60-40 seats, wire wheel covers, AM FM radio, deluxe padded roof, tu-tone blue & grey
$7,695 Stock No. 83106

1980 BUICK ELECTRIC LTD PARK AVENUE
4 door, V8, full load., airconditioned, in dark blue metallic.
$11,450 83061A

1980 VOLKSWAGEN RABBIT
Custom 4 door, 4 cylinder, 5 speed, AM FM cassette, 1 owner car which gives excellent economy.
$5,995 Stock 83081A

1980 CHEVETTE
2 door, 4 cylinder, 4 speed, grey metallic
$4,695 Stock 83071A

1980 PONTIAC PHOENIX
4 door, V6, automatic, power steering, power brakes, low mileage, in dark green. Stock No. 83089A
$5,895

1980 FIREBIRD TRANS AM, SPECIAL EDITION
305 V8, automatic, power steering, power brakes, T-Bar, AM FM 8 track, local 1 owner, sold new by us.
$8,895 Stock No. 83092B

1980 MERCURY MARQUIS
4 door, 302 V8, automatic, power steering, power brakes, radio, in green with full vinyl roof. Stock No. 83096A
$6,495

1979 CHEV MALIBU
4 door, 6 cylinder, automatic, power steering, in dark maroon. Stock No. 83115A
$5,995

1979 OLDS CUTLASS SUPREME
2 door, 305 V8, auto., p.s., p.b., bucket seats, console, wire wheel covers, tu-tone blue
$6,695 Stock No. 83035A

1979 BUICK LESABRE
4 door, small V8, automatic, power steering & brakes, AM 8 track in blue metallic
$5,495 Stock 83055A

1979 OLDS OMEGA SX
2 door sport coupe, 305 V8, automatic power steering brakes, rally wheels, tu-tone blue with stripes.
Stock P82284A

1979 PONTIAC SUNBIRD
2 door, 231 V6, automatic, power steering & brakes, radio, bucket seats, console, black in color with red vinyl interior.
$4,695 Lic. AON950

1978 ASPEN
4 door, 6 cylinder, automatic, power steering & brakes, radio.
$4,495 Stock P82283B

1977 FORD T-BIRD
302 V8, auto., p.s., p.b., bucket seats, console, in red with white landau roof. An immaculte one-owner with only 46,000 original miles.
$4,995 Stock No. 83050A

1976 CHEVELLE MALIBU
2 door, in dark blue, V8, automatic, power steering & brakes, and only 56,000 miles.
$3,350 Stock 82137A

1976 BUICK CENTURY CUSTOM
2 door, V8, automatic, power steering & brakes, split seat in brown metallic. Low mileage for the year.
$3,295 Stock 83012B

GM Bert Jones
Phone 613-473-2221 MADOC

Milk supply update and outlook

In January, 1983, total milk marketings, to the Board increased 2.2 per cent relative to marketings in January, 1982. This follows a month over month increase of 5.0 per cent in December, 4.1 per cent in November and 5.5 per cent in October. The increase in January is the lowest increase recorded so far this dairy year. Total milk marketings for the diary year to the end of January are running 5.3 per cent ahead of last year's marketings.

On an adjusted basis, fluid sales were down 0.1 per cent in January, 1983 compared to January, 1982. Nonetheless, cumulative fluid sales to the end of January for the current dairy year remain at 1.2 per cent lower than fluid sales for the same period last dairy year. Continued softness in fluid sales combined with increased total marketings continue to have a significant impact on MSQ utilization. Industrial milk and cream shipments at the end of the first half of the dairy year, including both within and over MSQ, are 7.7 per cent higher than a year earlier.

As previously reported, quotas were reduced 2.0 per cent effective January 1, 1983. This, in addition to the 2.7 per cent reduction implemented at teh beginning of the dairy year means that there is 4.7 per cent less quota available to the province this year than last year. It is highly unlikely that any quota will be forthcoming either from cream producers or through year end adjustments from other provinces.

Ontario is clearly headed for a serious over-quota situation. If present production trends continue, industrial milk and cream marketings for the current dairy year will exceed the provincial allotment of MSQ by at least 10 per cent. As a result, the prospect for any significant refund of over-quota levies at the end of the dairy year are virtually non-existent.

Producers are strongly advised to carefully assess their current production levels and trends to see if they are out of line with their current quota holdings. Those who have already shipped over-quota milk in this dairy year or who expect to be shipping over-quota milk by year-end, should take immediate steps to bring production into line with quota holdings.

While producers should be leary of shipping over their quotas, they should be careful about over-reacting to the existing situation. There is some concern at the industry level that over-reaction to the current tight quota situation could create shortages of milk in the fall of 1983. For this reason, the Board is advising producers to target their production for 100 per cent utilization of their current MSQ.

Children looking to 4-H

As the days get longer and the ground begins to thaw, many area children are looking forward to another year of 4-H.

This year the organization is offering several dairy calf clubs in different locations, and other specialized clubs. Calf clubs will be run in Madoc, Belleville, Marmora, Stirling, Tweed, and Tyendinaga.

Other groups include field crops, in which members grow a crop of their choice, potato, plowmens, for the mechanically-minded, farm safety, goats, and youth leaders, for members 16 years old and over.

"What we're teaching is social skills through fun and agricultural education," says Ministry of Agriculture and Food co-ordinator Carol Murphy. "We're teaching them responsibility; they have to keep track of the growth of their calf (or other animal or crop), record how much feed it's eating, the cost of the feed, and they put a value on their calf," to measure its ability to make a profit for the farm.

Public speaking is also stressed in 4-H. Members get to judge their crops or animals, and then explain to their group leaders how they came to that judgment.

The Stirling office of the provincial agriculture ministry co-ordinates the activities of 4-H groups in Hastings, and provides special activities for the members, such as bus trips, judging competitions, conferences, exchanges with other clubs across the province and Canada, and the programs at local fairs.

There were about 125 members in Hastings County last year, and Murphy says about the same number is expected this year. 4-H is for those aged 12 to 19, and she says "you do not have to be a farm kid," as long as you have access to an animal or field for a crop.

There are three age divisions: 12 to 13, 14 to 15, and over 16, so that all youths can be taught at their own level of knowledge.

But 4-H organizers seem to have trouble keeping members on as they grow older, get their driver's licence, and acquire other recreational interests. "The average 4-H member stays in 4-H 2.8 years," says Murphy. The organization tries to plug members full of knowledge, knowing the kids may not stick around long.

It's hard to say precisely what proportion of farm children try 4-H, but 125 members in Hastings, which has 360 registered producers in the dominant dairy industry, sounds like a fair batting average.

ENERGY ISSUES

Oil sands

By JOHN GORMAN

One of the most fascinating, long-running unfinished business stories in Canada is the story of Alberta's oil sands. The vast bituminous sands of Fort McMurray and the Peace River districts of Alberta have been a source of intrigue and an object of challenge for about 200 years, and the story is really just beginning.

At stake is one of the largest known deposits of crude oil in the world, which is estimated to have as much as 300 billion barrels of recoverable oil.

Separating the oil from the sand is not easy and methods developed to this point are very costly. In view of today's uncertainty in oil pricing and return on investment, major oil sands projects have been deferred. That has been a blow to Canada's economic progress.

One day, and the sooner the better, interest in developing the oil sands will be revived, and when it is Canada will take a giant step toward ensuring its long-range crude oil security.

Geologists, engineers, chemists, and assorted entrepreneurs have for years been trying to unlock the secret of separating the oil from the sand, either in facilities on the surface of the earth or through methods of injection into the deposits below the ground.

The two existing plants, producing about 200,000 barrels per day of synthetic oil, remove the overburden up to 150 feet and transport the sand to extraction plants where it is mixed with hot water and chemicals.

Since every single grain of oil sand is surrounded by a membrane of water, the oil is not attached to the sand but rather floats in the film of water. The most common method of separation is to heat the water to the boiling point, adding caustic soda and other chemicals and oscillating the entire mixture in huge tanks until the sand settles to the bottom and the oil floats to the top where it can be skimmed off.

The separation story really began in Russia and eastern Europe where early experiments were conducted to separate oil from sand from deposits in those areas.

Wellington plans homecoming weekend

The Village of Wellington in Prince Edward County (Highway 33) on Lake Ontario, is hosting a Homecoming weekend from July 29 to August 1, 1983. Friends and past residents are invited to celebrate in both the 120th birthday of the village, and the 60th birthday of Wellington Consolidated School (now CML Snider School).

Come join us for fun, food and frolics and make this a memorable weekend. Opening ceremonies start at the Village Hall at 1 p.m. on Saturday.

For further information please contact: Mrs. Aleta Ogilvy, Chairperson, Homecoming, '83, Box 232, Wellington, Ontario, K0K 3L0. Phone (613) 399-2144.

Rural water use

Rural households in Ontario use less water than their urban counterparts but it costs more, says a University of Guelph agricultural engineer.

Professor Ross Irwin says rural households use between 40 and 60 gallons of water a day per capita while the consumption in urban households is approximately 100 gallons, based on a rural water use study conducted in McGillivray Township near Parkhill, Ontario.

"I suspect this difference is largely because of urban activities like lawn-watering," he says. "People on the farm tend to be more conscious of their use of water so they tend to save it."

One of the main problems is that design data for water use in rural areas is simply based on urban data and overestimates the actual use, he says.

If actual use is significantly lower, less expensive methods of distribution could be used, he says. For example, smaller pipe could be used in rural areas, cutting material and installation costs.

"In urban areas, eight to 10 inch pipe is generally used to meet the heavy demand," he says. "In rural areas, the same pipe is being installed while two to three inch pipe might be more cost efficient."

The cost of installing water lines in rural areas is more expensive because there may be one household every half mile, as compared to one every 50 feet in the city, he says. In rural areas, there is also a wider range of demands for water. For example, a rural church may use water during Sundays and evenings only while a livestock operation in the same area may need water for 1,000 head of cattle.

Professor Irwin's study, done in co-operation with McGillivray Township, was funded partly by the Ontario Ministry of Agriculture and Food.

The 1983 Hondas Have Arrived!

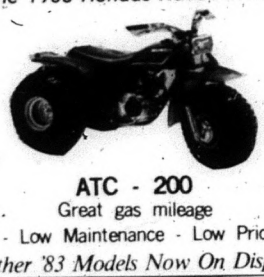

ATC - 200
Great gas mileage
- Low Maintenance - Low Price
Other '83 Models Now On Display

DUNFORD
Sales & Service
Hwy. 30 South Havelock
Hours Mon.-Fri. 8 to 8 Sat. 9 to 1
705-778-3767

LOW MILEAGE CARS

1978 DATSUN 510 WAGON — 31,000 Miles
4 door, 4 cylinder, 4 speed, roof rack, radio, rustproofed, beige with matching interior, like new. S.286

1981 SUBARU 4x4 WAGON — 6,000 Miles
4 wheel drive, 4 door station wagon, 4 cylinder, 4 speed, AM-FM stereo, crimson red with matching cloth interior, rear wiper, sport wheels, 1 lady owner, like new, excellent. S.485

1978 BUICK ESTATE WAGON — 60,000 Miles
Woodgrained 4 door, 9 passenger wagon, automatic, tilt wheel, cruise control, 6 way, 60-40 power seats, both sides electric reclining, automatic air level shocks, many more options too numerous to mention. A southern car in way above average condition, must be seen to be appreciated. S.024

1981 OLDS ROYAL — 16,000 Miles
B rougham, airconditioned, power windows, AM-FM 8 track stereo, 50-40 split seat, padded coach vinyl roof, exterior coach lamps, road wheels, diamond blue met, with matching interior, showroom condition. S.446

1981 CHEV ½ TON — 18,000 Miles
305 V8, automatic, power steering & brakes, swing-loc mirrors, block heater, heavy duty springs, rear step bumper, lug tires, immaculate. Lic. DX6772

1981 TRANS AM — 24,000 Miles
350 V8, automatic, power steering & brakes, AM-FM cassette stereo, console, bucket seats, power windows, tilt wheel, road wheels, midnight blue, immaculate. S.36975

1980 VOLARE — 26,000 Miles
Economical slant 6 engine, automatic transmission, power steering & brakes, radio, antique cream with matching interior, one local owner. This car is in excellent condition. Lic. ORC753

1979 T-BIRD — 33,000 Miles
2 door, 302 V8, automatic, power steering & brakes, radio, wire wheel discs, ziebarted, light blue with matching interior, showroom condition. S.462

1981 MUSTANG T-BAR — 30,000 Miles
3 door hatchback, T-bar roof, 6 cylinder, automatic, power steering & brakes, radio, bucket seats, wire wheel discs, polar white with matching interior, showroom condition, one owner. S.933

NO DOWN PAYMENTS - BANK TERMS
Bertrand Motor Sales
117 Bridge St. W. Campbellford
705-653-2990
On Highway 30 North Open Evenings

BOB-BO'S Steakhouse & Tavern
Easter SPECIALS

SURF & TURF $14.95
CORDON BLEU $7.95
HAWAIIAN HAM $7.95
All Senior Citizens 10% off

150 Queen St., Lakefield 705-652-8191

Bennett's Sight & Sound Sale!

Every Television, Stereo, Radio, Video Cassette Recorder and Video Camera is reduced.

Limited Time!

TOSHIBA

...In Touch with Tomorrow

Streamlined styling BLACKSTRIPE®
- Multi-facet styling
- 14" BLACKSTRIPE® quick warm-up picture tube
- COMPUT-R-BUILT™ chassis with MSI/IC modules for greater reliability
- Automatic Fine Tuning (AFT), Automatic Balanced Color (ABC)
- ABC indicator
- 75Ω CATV connector
- WxHxD: 475x329x397mm (19-45/64"x12-61/64"x15-5/8")
- Weight: 10.7kg (23.6 lbs.)

TOSHIBA
If you want confidence, try a TOSHIBA with 50 MONTH WARRANTY on all parts & labour.

14" Colour T.V. TOSHIBA 447.00

20" Colour T.V. Toshiba

Suitable for any decor
- Multi-facet styling
- 20" BLACKSTRIPE® quick warm-up picture tube
- COMPUT-R-BUILT™ chassis with MSI/IC modules for greater reliability
- Automatic Fine Tuning (AFT), Automatic Balanced Color (ABC) plus ABC indicator
- 75Ω CATV connector
- 4" round dynamic speaker
- WxHxD: 633x431x500mm (24-13/16" x 16-31/32" x 19-11/16")
- Weight: 20.6kg (45.4 lbs.)

Mfg. List ~~$749.95~~

599.95

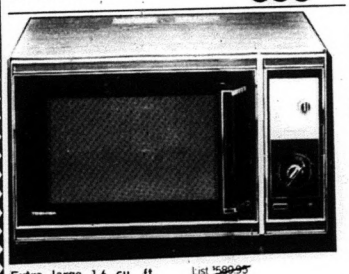

Extra large 1.6 cu. ft. Capacity & Variable Power Control.
Are you looking for a full size, top quality, versatile oven? You have just found it. Meet the TOSHIBA 743.
- 650 Watts of cooking power
- "Power Guide" microwave distribution system
- 1.6 cu. ft. oven capacity
- Wall to wall sliding tray
- 45 minute rotary timer

List ~~$589.95~~

SALE - **499.95** Limited Time

20" Colour T.V. 468.00

ZENITH

25th ANNIVERSARY SPECIAL

Zenith celebrates 25 years in Canada with this great special!

25" WITH REMOTE CONTROL

Impressive Classic styled console. Beautiful grained Pecan finish applied to durable wood products on top and ends. Decorative front and base of simulated wood in matching finish.

COMPUTER SPACE COMMAND 2400 REMOTE CONTROL
Zenith's electronic remote control feature. It 100% scanning of channels, in doing so channel selection using the numbered buttons. Just press buttons to turn set on or off, a new sound meter, a volume

PLUS THESE GREAT ZENITH FEATURES
- **TRI-FOCUS PICTURE TUBE** Electron Gun has three focusing actions.
- **Z-1 CHASSIS** The Z-1 is cool-running and 100% modular in design.
- **QUARTZ CONTROLLED ELECTRONIC TUNING** Lasts, stays and fine tuning adjustments.
- **180 CHANNEL CAPABILITY** Now you can select most available CATV channels without the need for an external converter.
- **ELECTRONIC POWER SENTRY VOLTAGE REGULATOR** Helps conserve energy and maintain stable voltage to the chassis.

ZENITH 25 years and still growing

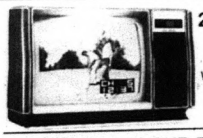

20" Zenith Colour T.V.
With remote control

While they last **$797.00** with 3 year warranty

20" ZENITH COLOUR T.V. with 3 year warranty **$568.00**

Zenith FM-AM Receiver with continuous power output of 5 watts per channel, minimum RMS sine waves from 8Ω stereo, 15-0Hz, 0Hz with 2.0% or less total harmonic distortion ■ Built-in Phono Preamp Phono ■ Front-Load High-Fidelity Cassette Deck ■ Quality 8-Track Tape Header Player ■ Shown with Allegro 200 Tuned Port Speakers

Special - 499.95 Includes both cassette & 8 track player-recorder

ZENITH *The quality goes in before the name goes on*

We Service What We Sell!

SANYO

Makes Life's Good Things ..... better.

26" Sanyo Console Colour T.V.
with 3 year warranty
Sale - **799.00**

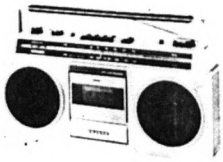

Sanyo Portable AM/FM Stereo, Cassette Recorder
- AM/FM Stereo Cassette
- Left and Right Volume Controls
- One Touch Recording
- Tone Control
- Dual Built-In Condenser Mics
- AC/DC Operation
- Pause Control

Reg. ~~$149.~~ for **108.88**

Special Occasion Coming Up?

Wedding, Birthday, Anniversary, Holiday, Sports, Parties, Business, Family, Just for Fun

Rent a Sanyo Porta Pac V.C.R. & Camera. Take hours of accurate moving pictures just like the pros. Shoot inside or outside with sound, then play it back on your own television. Keep the tape for life.
Wedding-Birthday-Anniversary-Holiday-Sports-Parties-Business-Family-Just for Fun

SANYO PORTA PAC V.C.R.
features: 14 day, 5 event programming, remote control. Includes battery pack
List ~~$1499.95~~ **$1099.95**

SANYO VIDEO CAMERA
focuses clearly to within 1" of object being photographed
Reg. ~~$995.00~~ for **$899.00**

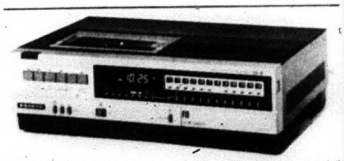

See your favourite movies at home or tape a special programme for viewing at YOUR convenience.

SANYO V.C.R. includes pause, remote control - **599.95**

Why not Rent to Buy your V.C.R.?

Have all your rental charges credited towards purchase price. Ask us for details.

Join Bennett's Home Video Club!

Bennett's *Home Furnishings*

13 Front St. S., Campbellford
705-653-1188

"A Furniture Store & A Lot More"

Plenty of free parking behind store — Free delivery within 100 miles — Open 6 Days a Week Mon. - Sat. 9-5:30 - Fri. 9-9

master charge — VISA

SAVE - SAVE - SAVE

Beat the Price Increase of the per issue & subscription rate.

Up to & including **April 29th., 1983**, you can purchase an annual subscription at the old price of only **$10.00** per year (**$9.00** for senior citizens) for as many years as you wish.

(ALL NEW & RENEWAL SUBSCRIPTIONS MUST BE PREPAID)

Old Price - 25c per copy x 52 weeks - cost $13.00
New price - 35c per copy x 52 weeks - cost - $18.20

Old Price - $10.00 per annual subscription - $10.00
New price - $15.00 per annual subscription - $15.00

Outside Canada - subscriptions will be increased to $35.00 per year.

Just multiply the number of years of your subscription by your savings and you can see why you should act immediately. This offer will definitely not be extended beyond April 29th, 1983. Even if you have renewed your subscription in the past few weeks or months, you can still take advantage of this offer by extending your subscription.

To make it as easy as possible for you to take out a new subscription, or renew an old one, just call the number in your local town or use the handy coupon below.

Madoc	Marmora	Havelock	Norwood	Hastings	Stirling	Lakefield
473-4476	472-2431	778-2671	639-5431	696-2152	395-3321	652-3395

YES, I WOULD LIKE TO TAKE ADVANTAGE OF YOUR OUTSTANDING OFFER.
PLEASE SEND ME

☐ Marmora Herald ☐ Havelock Citizen ☐ Lakefield Chronicle

☐ Hastings Star ☐ Madoc Review ☐ Stirling News Argus ☐ Norwood Register

For a period of ☐ 1 year ☐ 2 years ☐ 3 years or _____ years.

My cheque for $_____ is enclosed.

Name _____

Street or Box No _____

Town or Village _____ Postal Code _____

To:

Madoc Review	Marmora Herald	Stirling News-Argus	Havelock Citizen	Norwood Register	Hastings Star	Lakefield Chronicle
21 St. Lawrence St.,	3 McGill St.,	33 Mill St.,	George St.,	Colborne St.,	Front St.,	11 Queen St.,
Madoc, Ont.	Marmora, Ont.,	Stirling, Ont.	Havelock, Ont.	Norwood, Ont.,	Hastings, Ont.	Lakefield, Ont.,
K0K 2K0	K0K 2M0	K0K 3E0	K0L 1Z0	K0L 2V0	K0L 1Y0	K0L 2H0

25

for Quick Results... CLASSIFIED ADS

ALL CLASSIFIEDS MUST BE IN BY 4 P.M. FRIDAY.
MADOC 613-473-4476, MARMORA 613-472-2431, NORWOOD 705-639-5431, HASTINGS 705-696-2152, HAVELOCK 705-778-2671, STIRLING 613-395-3321, LAKEFIELD 705-652-3394

FOR SALE

TRENT RIVER GENERAL STORE
705-778-3501
★ BEEF SIDES ★
$1.39 per lb.
Lucky Dollar Food Store

EGGS, farm fresh, available at Drain Poultry, Tweed, Ont. Mon. & Tues. 8-5 & Sat. 8-11 a.m. Phone 613-478-2828. 1-1-tfn

QC-4 Ascorlight studio lights. Includes powerpack, 2 studio lights with screen, Background light plus hair light & funnel. Asking $1,000. Write: Box 119, RR 2, Marmora, Ont. K0K 2M0. 1-1-tfn

TRUCK CAPS
From $349
1983 Bonair Trailers
now on display
Dee Jay Trailers Trent River
705-778-3501
Low overhead
means lower prices

BEEF live weight or by the half. Gerald Russett 613-395-3643. 1-1-tfn

Water softeners starting at $590; 1 bag of salt. We will install in most cases free of charges. Water purifiers & filtering systems. Moore Bros., Napanee 613-354-5516. 1-1-tfn

TYPEWRITERS, adding machines, calculators, for sale or rent. Service guaranteed. Cash registers, rubber stamps made. C.W. Cochrane, Campbellford, 705-653-3204. 1-1-tfn

WOOD shavings for sale. Call Glen McCoy, 705-639-5218 (after 6 p.m.). 1-1-tfn

SQUARE hay bales for sale. 90 cents per. Sager Bros. Farms. 613-395-2173. 1-1-tfn

MODERN 3-pc. livingroom suite (sofa & 2 chairs), excellent condition, $350. Phone 613-472-2244 or evenings 613-472-3136 10-1-tfn

CATERING by Shirley - banquets - anniversaries etc. Phone 613-473-4352. 4-1-tfn

RAISE rabbits for fun, meat, income. Order breeding stock now for early spring delivery - caging equipment, books, feed & market information available at Rabbitland. 613-473-4443. 5-1-tfn

HORSES for sale - includes 6 year old hackney mare with white blaze, 4 white socks, well broken. Also her filly (1yr.) with white blanket. Call 705-639-5685. 6-1-tfn

APPALOOSA'S Registered. 3 year old gelding, 2 yearling colts, 1 black with white blanket, 1 bay with white blanket. All have dispostion plus 705-778-3826 after 6 p.m. 9-1-tfn

MORTGAGES
ALL TYPES
MARMORT INCORPORATED
146 Front Street
P.O. Box 1102 - Belleville
613-962-7900
Garry Blower
613-968-3010

JUST in! The movie "An Officer and a Gentleman" & many more recent releases. Rent a V.C.R. by the day, month, or year. Bennett's Home Video, Campbellford, 705-653-1188. 11-1-tfn

FOR SALE

HONDA 1981 - red XR 200R with pro - link suspension, like new condition Phone 613-473-2861, after 6 p.m. 7-1-tfn

RENT to buy a V.C.R. from Bennett's Home Furnishings, Campbellford. All rentals credited towards purchase price. Telephone 705-653-1188. 11-1-tfn

PRIVATE Real Estate, 1 acre, well treed lot, Springbrook - severed, surveyed, hydro, telephone, building permit available - easy terms by vendor. Phone Clifford Heath, 613-966-6117. 12-1-tfn

NEW heavy duty chain harrows, several widths $35 per ft. Paul Burns, Tamworth 1-613-379-2921 or Pat Cassidy 613-478-2059 11-1-2-eow

LENNOX snow fence, Napanee, Page Wire, fence 20 rods, $100; 16' gates, $94.50; cedar posts, turned if desired; steel posts. Special prices till Apr. 15. For all your fencing needs call Phil Moore, 613-354-3449 evenings also. 8-1-14

QUALITY new & used pianos, organs, guitars & all instruments - also piano tuning & repairs - Jenkins Music - Bancroft 613-332-1479, 192 Hastings St. N. (Hwy. 62 N). 7-1-11

MALE Chinchillas. Norwood 705-639-5414. -1

WATCH your favourite movies at home, e.g. Road Warriors, On Golden Pond, Night Shift. Become a member of Bennett's Home Video Club just by renting one long weekend package. Purchase your own Sanyo video cassette recorder now only $599.95.

GUARANTEED INVESTMENT CERTIFICATES WILL PAY
12% 5 years
11½% 3 years
10¾% 1 & 2 yrs.
(rates subject to change)
WATERS FINANCIAL SERVICES
705-653-2528
collect anytime
48 Bridge St., E.
Campbellford

TYPEWRITERS - Cleaned, oiled, repairs to all makes, used machines for sale, ribbons, machines for rent. 613-472-3312 9-1-5

12 SUFFOLK ewes & 15 lambs. Call 613-395-2341 or 613-398-6797. 12-1-2

REGISTERED quarter horse, mare, - 9 years - $1250, or trade for 2 Hereford heifers or 1 purebred hereford or semmintal cow. Call between 6 & 8 p.m. 416-352-2971. 12-1-2

L'IL Mo' Apiaries - full line of bee supplies, equipment, package bees, queens & sugar. The Winterburns, RR 1, Madoc, Ont. Phone 613-473-2488 10-1-4

BRUCE Seed Barley, grown 1982, 88 lb. bags $12.50. Cleaned & treated. Phone 613-473-2688 10-1-4

DIGGER is pleased to announce the birth of her 7 purebred Beagle pups, 4 male, 3 female. Ready to go Apr. 20. $50. 705-652-3380. -1

FOR SALE

2 REGISTERED Nubian Does - due to kid early spring. 705-778-2669. 10-1-4

MARMORA - 100 acres, 2 storey house, old barns, hydro Moira River. Price $27,500. Belmont - 90 acres mixed bush, north river, paved road. Price $25,500. Marmora - 50 acres Hwy. 7 frontage, mixed bush. Price $9,500. Belmont - 25 acres, partly wooded, hydro, paved road, $12,500, down $1,000. Marmora - 2.5 acres wooded, paved road, hydro, $3,500, down $500. Belmont - 2 acres nice bush. Price $4500, down $500. Belmont - 90 acres, mostly wooded. Price $14,500. Phone Peter Fedderma 416-623-2647 10-1-4

MARTIN wagons, several models, new tires, wholesale, from $370. Dump trailers, tandem & floating bolster wagons available. Paul Burns Tamworth 613-379-2921 or Pat Cassidy 613-478-2059 12-1-2

INCOME TAX PREPARED
$18 AND UP
SHEILA GOLDEN
TAX CONSULTANT
613-472-3312

2 BEDROOM double wide modular house to be moved to your lot. Furnace & 2 appliances included. Asking $18,000. Terms available if desired. Open to offers. Call Toronto 416-465-0696. 12-1-4

2 BEDROOM bungalow within walking distance to town of Madoc. Reasonable price. Phone 613-389-5009. 12-1-2

SMALL BUSINESS IN MADOC (FOR SALE)
Ideal (semi-retired) family Business
Call: Res. 613-473-4497
Bus. 613-473-4772
12-1-2

FULLY equipped truck camper, $1000 or best offer, will fit standard half ton box. Call 705-639-5650. 12-1-2

BALED hay, Alfalfa & Brome mix. Phone Norwood 705-639-5637 after 6 p.m. 12-1-2

SOLID oak stationary glider chairs, stained & finished. 613-472-2562. 12-1-3

MAPLE syrup for sale. Phone 613-395-3457. 12-1-2

EASTER puppies, Border Collie & Australian Sheperd. Good farm dogs & great pets, $10. 705-639-2097. -1

1978 HONDA 750, good condition, carrier & windscreen. Phone 613-473-2621. 13-0-2

T.A. Cassidy Movie Rental Centre. Disc or Beta VCR machines by night or weekend. Disc - $15.00 nightly or $24.95 weekend rate (Fri. night till Mon. morning). Beta VCR machine - $20.00 nightly or $30.00 weekend rate. Films - disc - $4.00, Beta - $5.00 each. One free film with any machine rental. Call to reserve 613-472-2746. -1

3 HORSE colts. 1 purebred Belgian, 1 year old, 1 grade Belgian, 10 months, 1 Morgan, 11 months. Phone 613-473-2621. 13-1-2

INGLIS portable washer, excellent condition, $165. firm. Groves Saddlery, 613-473-4141. -1

ONE pr. custom made lined drapes 76" wide x 8' long. Neutral background with black, green & turquoise geometric pattern. Excellent condition. Phone 613-473-4313 -1

FOR SALE

GOLD & SILVER
BECOME A MEMBER
CHERING METALS CLUB
PHONE 613-473-2607

HAVE you priced a case of beer lately? Save money by making your own home brew. Great gift idea. Available at The Incredible Bulk Havelock 705-778-7011, Campbellford 705-653-2232, Norwood 705-639-5278, Belleville 613-962-BULK or 4011. 51-1-eow

1968 CHRYSLER Newport; 3 sets cutting torches, good condition; gas range; electric ARC welder, qty. of guns. 705-778-2336. 1

YARD Sale Apr. 2. Dolls, toys, dishes, numerous other items. Deloro Road north of No. 7, watch for signs. Time: 10 a.m. to 4 p.m. -1

NEED Cash! We buy & sell anything. Madoc Flea Market. Phone 613-473-2234. 13-1-tfn

CHROME table & 4 chairs, like new, 8' by 9'; piece of cushion floor, new condition. Phone 613-473-2335. -1

HAY 75 cents per bale. Phone 613-473-4775. 12-1-2

KAWASAKI 90, good condition, $400 or best offer. Phone 613-473-4067. 13-1-2

REGISTERED ½ Arabian mare. Show quality chestnut, flaxen mane & tail. Professionally trained to show English pleasure. Registered purebred Arabian yearling filly. Bay with star & white socks. Very gentle & quite. Champion sire, priced reasonably. Registered ½ Arabian Broodmare. Chestnut well broke to ride. Bred to champion stallion if desired. Shirley Klassen's Training Stable, Marmora, Ont. 613-395-2156. -1

NEW crop maple syrup. Beaver Creek Sugar Bush, Everett Barrons, 613-472-3702. 13-1-2

HEREFORD bull, Elzevis Last Chance 7 ON, P1984807, 22 months old, quiet, proven breeder. Everett Barrons, 613-472-3702. 13-1-4

STRAW for sale, 75 cents a bale. Call 705-639-5260. 13-1-3

RON HILTS
Butcher Shop
Freezer Orders
Beef & Pork
Custom Cutting
Smoking & Curing
Golf Course Road Norwood, Ont.
705-696-2172

BABY rabbits for sale. 705-778-2947. 13-1-2

DISPRO "African Queen". 705-738-3613. -1

SIMMENTAL bull, 2 years old, Vincent Hickey, RR 4, Lakefield. 705-652-3724. -1

REID'S Orchards - Many varieties of apples to choose from, also cider available. Bring your own containers & save! Visit our farm Mon. - Sat. 9 - 5 o'clock, Sun. 12:30 - 5 o'clock. 1 mile west of Hwy. 14 on Con. 6 Rawdon. 613-395-3088. 3-1-tfn

TWO 10'x10', 5 section, slide up garage doors. With hardware. Asking $350 each or 2 for $600. Phone 705-778-2755. -1

FOR SALE

1980 YAMAHA, IT 175, good condition. Realistic receiver, 120 watts per channel. Asking $750. Phone 613-473-2204. 13-1-2

CAMEO Lady sells Cameo products at home. Phone 613-395-3943. -1

NEW Holland & crop chopper, model 33, excellent condition. 613-395-3263. -1

HAY 75 cents per bale, good clean barley straw, 85 cents per bale, New Holland crop chopper, 6' cut, New Holland grinder mixer, 3 bale thrower wagons. Phone 613-395-2219. -1

ARDEN'S Music House, Audio technica Mikes & Garnet Amps - check our in-store specials. 14 North Front St., Belleville. Phone 613-968-7725. -1

BABY chicks available now, order in advance. Call 705-639-2038. 10-1-4

AUTOMOBILES

1943 GMC 5 ton, 4 wheel drive Army truck with 7' plow - $3,500, O.B.O. 705-778-2533 weekends only. 1-0-tfn

DELUXE fiberglass box cover for Courier, Toyota, or Datsun short box - $225 o.b.o. 705-778-2533 weekends only. 4-0-tfn

'78 FORD F250 ¾ ton, p.s., p.b., excellent condition. Phone 613-473-2426 after 6 p.m. 11-0-3

1972 DATSUN, $300 or best offer, as is. Phone 613-478-3670 or 613-477-2313. -0

1975 FORD ¾ ton with homemade camper, $2,800 certified. Phone 613-478-3670 or 613-477-2313. -0

1970 MAVERICK, running, as is $300. 613-473-2116. -1

1973 FORD ¾ ton truck, 390 with insulated cap. 1972 Ford LTD 302, 4 door. 613-473-4827. 13-1-2

1978 CAMARO, 46,000 miles, 305 - power steering, power brakes, will certify, $4500. Phone 613-473-2695. 13-0-2

½ TON Ford 1979 Explorer, asking $4995 certified, good condition, low mileage, camper $300. Phone 613-472-2930 eve, 472-2628 day. 13-1-2

WANTED

WANTED old Volkswagon. Do you have an old non-running Volks you want to get rid of. Don't give it to a wrecker, Call me 705-653-3964. 1-2-tfn

WANTED: all gold & silver coins - jewellery - diamond rings pocket watches sterling flatware - war medals - estates, ect. For best results Call Joe Lewis 613-966-8900. 231 Front St. Downtown Belleville, Mon. through Fri. 1-2-tfn

WANTED good calves. Phone 613-395-2829. 12-2-3

HIGH school student looking for babysitting job for the summer months in Lakefield area: Call Jan after 4 p.m. at 705-652-8167. -2

2 MEN will do any kind of odd jobs. Chainsaw, yard & basement cleaning, etc. Norwood, Hastings, Havelock & Cordova areas. Reasonable & reliable. 705-639-5585. 12-2-3

WANTED

ALUMINUM fishing boat, with motor & trailer. Will consider separate items. Call 705-778-3606. 12-2-2

FOR RENT

TIRED of renting? Why not build your own home with our financing! You owe it to yourself & your family. To call for full details. Phone 800-461-7550. 11-3-3

ROOM to rent in Havelock. TV & kitchen privileges, board optional. Call 705-778-3863 9-3-5

HAVELOCK 4 bedroom house, convenient location. Call after 5 or weekends. 705-742-3035. 12-3-tfn

3 BEDROOM house in Madoc. Available June 1st. Please apply to Box 729, Madoc. 12-3-2

NEW apartments in Lakefield, 1 & 2 bedroom with appliances. Phone 705-743-2791, 9:00 - 5:00. 12-3-4

BEAUTY salon, fully equipped, in Hastings. Apply 170 Bridge Street, or call 705-696-2261. 12-3-2

TENDERS

SEALED tenders will be accepted by Br. 237, Royal Canadian Legion, Marmora. For repair, sanding & finishing hardwood floor in Banquet Room. Approx 2000 sq. ft. To be submitted by Apr. 12. For information contact W. Deering, Ed Hussey, or Percy Gray. Lowest or any tender not necessarily accepted. 13-4-2

CARD OF THANKS

I would like to thank my friends, neighbours & relatives for cards, flowers, gifts & visits while I was a patient in Belleville General Hospital & since returning home. Velma Reid. -5

WE would like to express our sincere thanks to our very good friends, relatives & neighbours for their support & comfort during the recent illness & passing of Mary Parks. Many thanks for floral contributions & donations to the Cancer Society & lunch by the Cooper-Remington Women's Institute. Special thanks to Rev. Hilary Scrutton & McConnell Funeral Home. Alvin Leonard Parks & family. -5

I wish to thank my family, relatives & friends for cards, visits & phone calls while in Toronto Western Hospital & Civic Hospital. Thanks to Dr. Patterson & other doctors & nurses who took good care of me. Thanks to Havelock L.O.B.A.; Norwood L.O.B.A.; Hastings L.O.B.A. & Hastings L.O.L., members of Norwood R.P.B., Castleton R.P.B., Northumberland & East Peterborough L.O.L., Hastings Masonic Lodge, Hastings Senior Citizens Euchre, Hastings Senior Bowling League, Warsaw Euchre Members, Asphodel Fire Dept., fruit & cards from St. Andrews United Church Westwood. Thanks to Rev. Miss Bridges, & Rev. Donan for visits & prayers, special thanks to Jack Burwell & prayers from everyone. Herman McColl. -5

CARD OF THANKS

I sincerely thank my friends & relatives for their flowers, cards & visits while I was a patient in St. Joseph's Hospital. A special thanks to Dr. Beer & Dr. Belch & the wonderful nurses on 3rd floor. Verona Turner. -5

I would like to thank relatives & friends for flowers, gifts, cards & visits while I was a patient in B.G.H. Many thanks to all. Maude Jones. -5

I would like to thank friends, relatives & neighbours. Also a very special thanks to the Canadian Legion, the ladies of St. Paul's Anglican Church, McConnell's Funeral Home & Rev. Stan Riley for all the kindness shown to me in the recent passing of a loving husband, the late John A. Hunter. Loving wife, Mary Hunter. -5

WE would like to express our sincere thanks to all our very good friends & neighbours for their support, comfort & prayers during the recent illness of Naida & since her death. Many thanks also for the beautiful flowers, cards & donations to the Heart Fund & the Gideon Bible Society. Special thanks to Rev. A. Queen, Rev. Robt. Tufts & Rev. Bauder & the McConnell Funeral Home, Marmora. The Carmen Hamilton family. -5

I wish to thank my family, relatives & friends for their kindness to me while I was a patient in B.G.H. Thanks for prayers, cards, visits, flowers & phone calls. Special thanks to Frs. Carty, Healey & Scanlan. Also to doctors, nurses, etc. on floor 4 for excellent care. God Bless you. Mary Brady. -5

THANKS to my friends & relatives who visited me & sent flowers, cards & fruit while a patient in Belleville General Hospital & since coming home. Special thanks to nurses in I.C.U. & 7th floor. Russell Dunford. -5

I would like to express my sincere thanks & appreciation to my many friends, family & neighbours for visits, gifts, cards & phone calls while I was a patient in Kingston General Hospital & after returning home. Special thanks to the management & staff of Marmora I.G.A. & to the Royal Canadian Legion Branch 237 & also the Cardiac Surgical team of Dr. P. Armstrong, Dr. B. Cronk & Dr. H. Parkin. Ron McGarvey. -5

I would like to thank everyone for their kindness, concern, gifts, cards & calls that my family & I received while I was in hospital. Special thanks to Branch 300 & the Bargain Barn. Doug Williamson. -5

IN the midst of our sorrow we wish to express our heartfelt thanks & appreciation to relatives, friends & neighbours for their many acts of kindness, floral tributes, Gideon Bibles, Cancer & Heart donations, cards & calls received during the loss of our loved one. Sincere thanks to Dr. MacIntosh, Mrs. Holoway, Dr. Briggs & all the nurses on 6th level of B.G.H. for their excellent care & kindness. A special thank you to Mr. Atmore & Mr. Gary Robinson for their prayers & comforting words to Janet Robinson for the lovely solos & Myrtle Broadworth who provided the lovely organ music, also to the Thompson Funeral Chapel for their kind & efficient service. Our thanks to the ladies of Grace Bible Chapel for the lovely lunch & to all who brought food. Many thanks to the Cancer Society & all who provided transportation over these past months. May God richly Bless each one. Myrtle, Gerald, Bonna Malloy & family. -5

COMING EVENTS

THE Junior, Teen & Senior choirs of St. Andrew's United Church, Marmora, will combine to present the Easter Story in song on Good Friday at 7 p.m. 11-8-3

BINGO Madoc Ladies Auxiliary New Bingo, Tuesday Nights. Weekly Jacpot - $500 in 50 nos., $400 in 51 nos., $300 in 52 nos., $200 in 53 nos., $100 in 54 nos., $50 in 55 nos., $25 consolation. 15 regular games. Share-the wealths. Doors open at 7. 1-8-tfn

BINGO - At Marmora Legions Hall every Mon. night at 7:30 pm early birds. Regular games for $10 each 8 pm & one jack pot game starting at $500 in 55 nos., or less. Mini jackpot starting at $50 increasing each week. Mystery line starting at $20. Admission 50 cents, extra cards 25 cents. 23-8-tfn

BINGO every Monday night Havelock Legion. Air conditioning. First card 50 cents. Extra cards 25 cents. Two jackpots. Two share the wealth. Everyone welcome. 8 p.m. Two early birds beginning at 7:30 p.m. Regular Bingo 8 p.m. 52-8-tfn

HAVELOCK Rotary Club Bingo at Havelock Town Hall, corner of Oak & Mathison St., Thurs., 7 p.m. Early birds, 7:30 p.m. Regular Bingo 8 p.m. 37-8-tfn

NORWOOD Lions Club bingo every Tues. night at Norwood Town Hall, 2 early bird games 7:45 p.m.; regular games start at 8 p.m.; 2 share the wealth; 1 jackpot game for $300. Starting at 50 numbers & increasing 1 number per week until won. 58-8-tfn

NEW Marmora Lions Bingo! Weekly Jacpot $2000 in 50 nos., $1000 in 51 nos., $500 in 52 nos. 300 in 53 nos., $200 in 54 nos., $100 in 55 nos., $50 consolation. 15 regular games special games, share the wealth. Mini jackpot increases $25 weekly. Community Hall, Wed. nights 7:30 p.m. 52-8-tfn

BIRTH Control & Family planning information & counselling, 2nd & 4th Wednesday of each month. 11 a.m. - 2 p.m. Health Unit, 12 St. Lawrence St. W. Madoc, Ontario. Phone 613-473-4247. 4-8-tfn

ANNUAL Spring Fashion Show - sponsored by Campbellford Memorial Hospital Auxiliary at Campbellford High School - Tues., Apr. 12th at 7:30 p.m. - Draws & door prizes - candy sale - spring fashions by local merchants, furs by Cahill's of Peterborough. Tickets $2.00. 13-8-2

THE General Meeting for the Election of Officers of the Hastings - Peterborough Progressive Conservative Association will be held on Apr. 6, 1983 at 7:30 p.m. at the Kiwanis Centre in Madoc. Hon. Claude Bennett, Ont. Minister of Municipal Affairs & Housing, guest speaker. Everyone welcome. -8

EASTER Bingo: Fenelon Hall, Wed., Mar. 30, 7:30 p.m. Hams & other prizes. -8

MACRAME classes advanced & beginners start Apr. 7. Flower classes for beginners start Apr. 26. All classes run for 6 weeks. Call 705-652-7956. B&E Crafts & Supplies, Warsaw for details & costs. 11-8-4

PLAN to attend: Stirling Curling Club's Annual Dinner, Dance & Awards Night Sat., Apr. 16. Tickets - $9 per person. Contact executive members or call 613-395-3347 prior to Apr. 9th. Dance tickets - $5 per couple. Everyone welcome. 12-8-2

FIRST night of new Kindergym\Programme Tues., Apr. 5 Stirling Primary Gym. 2 classes to choose from 5:30 - 6:30; 6:30 - 7:30. Call Cathie Findlay 613-395-5094 for information or registration. 12-8-2

FIRST night of new Gymnastics Programme Tues., Apr. 5 at Senior School Gym. Class time 5:30 - 7:30. Contact Averil Pierce 613-395-2459 for registration & information. 12-8-2

ARE you between the ages of 12 & 19 & interested in goats? A 4-H Goat Club will be organized in the Stirling-Campbellford area if there is sufficient interest. You will learn about the care & feeding & have a goat show. Please contact Diane Denyes 613-395-5140 or the Agricultural Office, Stirling 613-395-3293 12-8-2

AN Open House celebration party for Ken Trumble & Edna Van. Sat., April 2, 9 p.m. - 1 a.m. at the Relm Club. D.J. Terry Shannon 12-8-2

DANCE at McCrory's Barn, Sat., Apr. 2. Music by Harlen Elder. Light lunch served - spot dances. $6 per couple. -8

COFFEE hour, Apr. 5 - 9:30 a.m. at Norwood Pentecostal Church. Our guest speaker will be Mrs. Jean Little. We will be having Mrs. Josie Barrie from Peterborough Cancer Society showing a film, Your Decision. She will speak to us about the film. I'm sure this will interest you all. You are welcome. -8

MOVIE - Stirling Theatre - Star Trek II - the Wrath of Khan. Tues., Mar. 23, 1983 at 7 p.m. Admission $1.75 & $2.00. -8

BABYSITTING course, an 8 week course to teach fundamentals of babysitting. Course begins on Apr. 11 at 6:30 p.m. The cost is $10 & is sponsored by Norwood Lions Club. Registration forms will be at Cochranes. -8

WEDDING Anniversary Celebration. Friends, relatives & neighbours of Mr. & Mrs. Walter Reid, Stirling are invited to an open house in honour of their 40th Wedding Anniversary to be held at Grace Bible Chapel, Stirling on Sun., Apr. 10, from 2 p.m. to 4:30 p.m. Best wishes only. -8

WEDNESDAY, April 6, at 8 p.m. A slide show on the Holy Land will be presented in The Honey House at 231 Frankford Road. No admission charge - all welcome. Sponsored by the Baha'is of Rideau Region. Phone 613-395-5398. 13-8-2

THE General Meeting for the Election of Officers of the Hastings - Peterborough Progressive Conservative Association will be held on Apr. 6, 1983 at 7:30 p.m. at the Kiwanis Centre in Madoc. Hon. Claude Bennett, Ontario Minister of Municipal Affairs & Housing guest speaker. Everyone welcome. -8

PIONEER Tea & Quilt Display Apr. 16, 1983 - 2-4 p.m. Norwood Town Hall. Admission $1.00, Children 50 cents. Proceeds to Heart Funds. Sponsored by Norwood Lions Club. 13-8-3

THE family of Ray & Marilyn Begg wish to invite you to a dance in honour of their 35th Wedding Anniversary on Sat., Apr. 30 at the Norwood Town Hall beginning at 9 p.m. Please, no gifts. 13-8-2

KENT'S Family Restaurant open Fri., Apr. 1, 11 a.m. Looking forward to serving you for another season. Eat in or take out. Phone 705-778-2515. -8

KIDS! Age 7-13. Come to a Drama-Dance Workshop Fri., Apr. 1, 1-4 p.m. Lakefield United Church. Phone Rev. Bruce McCallum 705-652-3196. Also: An adult workshop. -8

THE ladies of Christ Church A.C.W. are holding their spring smorgasbord Apr. 6 in the Norwood Town Hall starting at 4:30 p.m. till all are served. Adults $5.50, children under 12 $2.50, preschoolers free. 12-8-2

THE family of Roy & Eileen Wilman would like to invite their relatives & friends to a dance at the Marmora Lions building on Apr. 2, 1983 - 8:30 p.m. to help celebrate their 40th Wedding Anniversary. Best wishes only. 12-8-2

FILM, "Breaking Through", Apr. 5 at CHSS, Room 128, doors open at 7:15. No admission, everyone welcome. -8

PANCAKE Brunch. Where: At Jean's kitchen, Gilmour. When: Sat., Apr. 2. Time: 7 a.m. - 2 p.m. with homemade maple syrup. Reasonable prices. -8

EASTER Services (Anglican), Sun., Apr. 3, 5:45 a.m. Sunrise St. Mark's Cemetery, Warsaw. 8 a.m. St. John's, Lakefield. 9:30 a.m. St. Mark's Warsaw. 11 a.m. St. John's Lakefield. All services Holy Communion. Rev. Bruce McCallum preaching. 705-652-3196. Visitors invited. -8

COMMUNITY Ecumenical Good Friday Service, Apr. 1, 11 a.m. Lakefield United Church with RUAH drama & dance group from Toronto. Also afternoon workshop. Phone 705-652-3196 for details. -8

EASTER Luncheon on Sat., Apr. 2, 11 a.m. to 2:30 p.m. Bake & Craft Table - St. Andrew's Presbyterian Church, Hastings. Adults $2.50, under 12 $1.50. 12-8-2

FRANKLIN TOURS, LTD.

FLORIDA - 14 Days - departs Apr. 9 - Azalia Gardens & Florida Tour - includes 9 dinners - $790 Twin!

SPECIAL CALIFORNIA - 23 days - departs Apr. 25 includes tour of Salt Lake City & Las Vegas! $995 Twin! (NEW PRICE)

23 Day Western Canada departs June 21, Aug. 22 $1430 Twin!

19 DAY EASTERN CANADA & NEWFOUNDLAND - departs July 6, Aug. 1, Sept. 17 - $1100 Twin!

13 DAY EASTERN CANADA - departs Aug. 13, Sept. 3 - $790 Twin!

SHORT TOURS

4 Day Tropical Holiday in Ontario - departs Apr. 11 - 8 meals - organized activities - FUN!

4 Day New York City, Easter Weekend - Departs Apr. 1.

4 Day Tulip Time Festival - Holland, Michigan - departs May 9.

4 Day Lilac Festival - Rochester - departs May 13.

5 Day Kentucky - Nashville - departs May 19.

6 Day Cherry Blossom Festival, Washington, D.C. - departs Apr. 6 - includes 2 dinner theatres!

8 Day Fan-Fair week, Nashville - departs June 5.

5 Day Pennsylvania Dutch Tour - departs June 6

4 Day Patterson Kay Lodge, Muskoka - departs June 9 - with meals.

7 Day Eastern Gaspe Tour - departs July 18.

Franklin Smith Family

Tweed & Belleville
613-478-3622 or 1-800-267-2183
7-8-3

STIRLING Legion Bingo Thurs., Mar. 30, 1983 at 7:30 p.m. Early bird games, Share the Wealth games. $25. and $50. Jackpots. 16 regular games. $500. Jackpot admission $1. Doors open at 7 p.m. 1-8-eow

FORTHCOMING MARRIAGE

MRS. Jane Jones & Dr. Leslie Patterson wish to announce their forthcoming marriage to take place at Trinity United Church in Hastings on Sat., Apr. 30, 1983 at 4:30 p.m. -6

BIRTHS

GARBUTT: Jerry & Liz (nee Sharp) are pleased to announce the safe arrival of their daughter, "Ashley Ann" born on Mar. 18, weighing 6 lbs., 8½ oz. at Oakville Trafalgar Memorial Hospital. Proud grandparents are Alan & Marilyn Garbutt of RR 2 Lakefield & Jim & Marg Sharp of Peterborough.

BIRTHS

McCANN - Doug & Judy (nee Jones) are happy to announce the arrival of their son, Kyle Douglas, born Mar. 3, 1983 at Belleville General Hospital weighing 7 lbs., ¼ oz. -9

COSGROVE - Randy & Kelly (nee Holmes) thank God for the safe arrival of their first child, Christopher Randall, born on Mar. 10, 1983 at North York General Hospital, Toronto, weighing 7 lbs., 14 ozs. Proud grandparents are Mr. & Mrs. Doug Holmes, Islington & Mrs. & Mrs. William Cosgrove, Havelock. -9

HELP WANTED

WAITRESS needed, bartending experience essential. Apply Havelock Garden Restaurant, 3 Ottawa St. E., Havelock. -7

AUCTION SALES

NOTE DATE CHANGE
Thurs., Apr. 14 - at 12:30 p.m.
HOLSTEINS
Spring Blossom Special Holstein Sale at Hickson Sales Arena, RR 2, Lindsay - followed by Victoria's 15th Opportunity Consignment Sale.
Sale Highlights - A Warden daughter - consigned by Harry Stanley - HFIL Hill topper Mildred VG 2 yrs. 131-133 per cent BCA 3 yrs. 141-136 per cent BCA. A 2 year old Triple Threat - consigned by Cecil Snoddin - Glenafton Triple Babe - selling fresh - with 4 direct dams classified very good, an outstanding offering! A 1980 Royalty daughter consigned by Robin Parish. Dawnaglow Royalty Glaria - has heifer calf by Freurehaven Sheik Pat. A very good Raybrook Starlite cows from Jaydale Farms - 323 days 6,123 eb fat 249 4.04 per cent BCA 124-136. Her dame is GP with 2 year - 346-6199-218-3.52 per cent 129-122. Her 2nd dam is GP with 3 year 349-14605-580-3.97 per cent 137-148. Will be fresh before sale - from John Hope - 1981 Romandale Symbol daughter - will be fresh at sale time. Dam GP 199-173, 2nd dam GP 162-174 - 1979 Glenafton Hudmaster cow - will be fresh 2nd time. As 2 year old - 305 days - 714-313 3.55 per cent 152-148 GP dam - 3 year 173-184. 2nd dam GP - 131-148 - from Robert Jibb - 1981 December heifer by A. Clinton Camp. Her dam is a GP cow by Mooreville Rocket Kemp with 3 year 148-170. The 2nd damis VG. A Northcroft Admira Citation with 2 year 180-177 - 3 year 174-172. The 3rd damis GP by Seiling Rockman. Will be bred before sale. Official catalogue available on early consignments. Offering 70 females from tree-listed herds of Purebred & Grade Holsteins. This monthly series offers buyers an opportunity to select females of all ages, & stages of lactation. For consignments to this sale or any monthly sale or herd dispersals contact:
Sales Office 705-324-8311
Sales Mgr. John Buckley
705-324-4017
Sales Agents Cliff Lillico
705-439-2380
Bob Eagleson 705-939-6380
or Carl Hickson
Owner & Auctioneer,
Reaboro 705-324-9959 - 324-2774
Our next monthly sales are:
May 11 - 7:30 p.m., June 8 - 7:30 p.m.
NOTE - CHANGE OF TIME TO EVENING. -10

Combine, Tractor & Machinery
Instructed by the Royal Bank
We will sell the following
machinery plus
consignments at -
J.J. Stewart Motors Lot
In Norwood On
Thurs., Mar. 31 - 1 p.m., 1983
M.F. 265 diesel tractor, M.F. 300 combine, 10' grain head, 3 row corn head, M.F. 32 blade tandem discs with wheels (good), 2 Turnco grain boxes (3500-80) & 10 ton Elmira wagons (good), Int. 110 self-unloading forage wagon, Rex selfunloading forage wagon, 8 ton wagon with bale thrower rack, Mayrath 42' grain augers, Geo. White sprayer, 150 gal. tank, 28' boom, M.F. side rake, Papec forage harvester, Ford 536 haybine.
CONSIGNED: 450 New Holland 7' cut 3 pt. hitch PTO mower, bale stooker, Kongskilde 29 tooth cultivator (like new), Int. 414 diesel tractor, M.F. 120 baler (new), G.W. 105 sprayer (new), 28' adjustable boom (105 gals.), M.F. plow four fourteens, M.F. baler (3), M.F. 33 seed drill, M.F. 72 plow three 12's, Int. 360 Forage harvester, Massey mower.
Terms: Cash or Cheque
With I.D.
Lunch Available
No Reserve
Roy Williams, Auctioneer
Box 883, Campbellford
Phone 705-653-3533 -10

SAT., APR. 2 at 1 p.m.
MR. & MRS.
GEORGE VANDERKOOY
178 Front St., West.
Stirling, Ontario
Coldspot automatic defrost refrigerator (like new), Zenith 30" electric stove, Phillips stereo, modern pine single bed (new), 5 pc. chrome kitchen suite (fully padded leather chairs, nearly new), bookshelves, roll-away bed, large aquarium, modern tiffany lamp, 2 earthen jugs (1 with blue), drapes, pictures, several plants, pole lamps, some dishes, ornaments.
Sears 8.5 h.p. riding lawnmower (excelent condition), Lawnboy 20" power mower (1 yr. old), Gilson 3.5 h.p. roto-tiller (nearly new), new rubber tired wheelbarrow, 16' aluminum extension ladder, 30' aluminum extension ladder, Super duty skill saw, barn jack, metal cupboard, other tools, garden tools, lawn umbrella, numerous other articles.
REASON FOR SALE
HOME IS SOLD
Bob Sullivan - Auctioneer
Plainfield - 613-477-2672
12-10-2

Auction Sale of
Household Effects
The Estate of the Late
Mabel Ruckstuhl
To be held at the Orange Hall
Durham St., N.
Madoc Village
Sat., Apr. 2 - Time 11 a.m.
Terms - Cash
White enamel Finlay cook stove with shelf, wood or coal, G.E. refrigerator, wringer washing machine in good condition, tin stove, chesterfield, coffee table, vacuum cleaner, antique chair, kitchen table, 6 wooden chairs, swivel rocker, book shelf, 3 tier table, high chair, 2 beds, springs & mattresses, dresser, 2 lawn chairs, trunk, battery radio, electric table radio, electric clock, pictures, medicine cabinet, Xmas decorations, qty. books, qty. clothing, qty. ornaments, qty. dishes, qty. pots & pans, kitchen utensils, hand made crochet dolies, curtains, drapes, cannister set, bread box, glasses, can opener, qty. bedding, pillows, quilts, cushions, yard winder, thread, quilting frames, curtain stretchers, sweater stretcher, wooden chairs, ironing board, 2 hot plates, stand, 3 screens, chamber, foot stool, electric camps, electric toasters, tea kettle, irons, pruing saw, scales, fertilizer, cement lime, tool box, wooden tools, fil stone & 2 tanks, 4 step aluminum ladder, 2 wicket baskets, qty. tools, qty. garden tools, qty. fruit & sealers, & other articles too numerous to mention.
Philip Rivers, Auctioneer
Madoc, Ont.
Phone 613-473-2926 -10

AUCTION SALE
Every Mon. & Wed. at 6:30
At Bunnett's
Hwy. No. 2, 1½ miles west of Belleville.
Household furnishings, appliances, tools, dishes, etc.
Terms Cash or Visa
Afternoon Viewing
Cameron Bunnett,
Auctioneer
613-962-1991 - Belleville
-10-10-tfn

AUCTION SALES

SAT., APR. 2nd
17th Annual Universal
Auction Sale of New & Used
Farm Machinery
The Property of
W.J. Lambert & Sons Ltd.
(Massey Ferguson Dealer)
On the Beaverton By-Pass at Beaverton, 13 miles north of Sunderland or 23 miles south of Orillia.
8 tractors, MF 1505 4WD, 1650 (ours, 175 h.p. cab-air-rebuilt. Cat engine, M.F. 1105 tractor-cab-duals. M.F. 275. Case 990 4WD. Ford 8N & mower. M.F. 65 tractor & loader. M.F. 175 multi power. 6 ploughs. 6 discs. 8 cultivators. Corn planters. Seed drills. Balers - large round & small square. Rakes. Mowers. Conditioners. Elevators. Combine. Picher-Sheller. Crawler loader. 1969 IHC stake truck. Manure spreaders. A very large line of good farm machinery. Everything you need for spring.
For complete listing contact Owner or Auctioneer. 10 per cent cash discount on parts day of sale.
Terms: Cash or Financing
Available if Arranged
Prior to Sale
Sale at 12 noon
Carl & Greg Hickson
Auctioneer, Reaboro Ont.
705-324-9959
All equipment subject to prior sale. -10

FRI., APR. 8, 11 A.M.
MACHINERY
Large Auction Sale of Farm Machinery closing out 2 farm operations, selling at the Wilson Sales Arena, 2 miles north of Uxbridge, including M.F. 1805 4 wheel drive tractor (2800 hr.), Versatile 890 tractor (3300 hr.), Versatile 700 4 wheel drive tractor (2800 hr.), Versatile 145 tractro, Cockshutt 30 tractor, M.F. 760 combine with corn head, Brillion Tandem Cultimulcher packer - 13', Brillion 15' packer, Turnco 10' packer, harrows, 10' combine pick-up, straw chopper, Turnco gravity wagon (150 bu.), J.D. 21' disc, 2 Innes 6 row bean windrowers, Innes bean pick up, 6 row bean puller, J.D. 6 row corn scuffler, Int. seed drill with grass seed, 2 M.F. 33 seed drills, 18' aluminum tandem grain box with hoist, 35' single axle trailer, 30' flat bed single axle trailer, 1973 Chev 1 ton truck (dual wheels), 1973 Chev ½ ton truck, 1972 Dodge van, 18' Alloy dump box & pole hoist, Allied snowblower, Allied 46' 6" auger, Speed King 42' 6" auger, qty. Westeel Rockcoe grain bin sheets, Meyers orchard sprayer, M.F. 7' mower, (3 pt.), 3 pt. hitch 6 row scuffler, 21' vibra shank cultivator, N.H. 273 baler, M.F. 12' cultivator, Cockshutt 4 row cultivator, crop dryer, 150 units Pioneer seed corn, 50 units soybean seed, fence posts, cedar posts, electric motors, tires, tractor duals - 18.4x38, Int. 5 furrow, 18" semi-mount plow, diesel tanks, plus many many other items.
Sales managed & sold by
Lloyd Wilson Auctions
Uxbridge, 416-852-3524. -10

Saturday, April 2
10 a.m.
Farm Auction
Large Auction Sale
Of Farm Machinery
Equipment & Tools
For the property of
BUPOINT FARM
Owned by
HIRAM L. GIFFORD
1501 Wentworth Ave. E.
Oshawa
(at the South-East corner of Oshawa) Old Beaton Farm From Hwy. 401 exit at Harmony Road & Bloor Street, take Farewell St. South to Wentworth, then 2 miles East to Farm.
Including: Case 1210 Diesel Tractor - 2100 hr, excellent condition, David Brown 950 tractor with loader, 6 ft. snow bucket, Kneverland Hydraine 4 furrow 16" plow with automatic reset, F-B 10' cultivator with depth wheels, 4 section harrows, N-H 269 Baler with super-sweep pick-up, Pollard wheel rake, Allied Auto Stooker, Manual Bale Stooker, 2 rubber tired wagons with racks, Calsa 3 point weed sprayer, W-70 41 ft auger P.T.O. - like new, New Idea 3 beater manure spreader, New Idea single beater spreader, gravity grain box on trailer, Coboy tipping trailer, dump trailer with hoist, 45 foot elevator with motor on carriage, Kewanee disc 10' on wheels, J-D Hammermill with bagger, 3 pt. hitch buzz saw, post hole digger, Eze-Flow fertilizer spreader, J-D Kullifer trencher, Int. 16 run seed drill on rubber (grain, grass seed & brome box), 100' Allied hay conveyor with gates, chain harrows 12', New Idea 7' flail mower, 2 Woods oat rollers, 1974 Ford F100 1/2 ton truck, water pump with 3 hp gas engine, 2 grain augers, drill press like new, 300 steel posts, number 10 x 10 20' timbers, 300 rails, 2 water troughs, culverts, wooden wheels, cistern pumps, milk cans, 3 cattle feeders, 10 steel gates, 2 - 1000 gal. tanks, several rolls plastic, large qu. tools, several electric motors, Ford pulley, qu. lumber, qu. baled straw, antique pot bellied stove, large iron kettle, large antique school bell with bracket & wheel.
Note: This is a large clearing farm sale with everything in good condition.
Lunch Available
Sale managed & sold by
Lloyd Wilson Auctions
Uxbridge 416-852-3524
12-10-2

Auction Sale

At Glenn's Auction Room
Trent River, Ont.
Every Friday at 1 p.m. Sharp
Always a good selection of miscellaneous household items, funiture, glass, tools.
Consignments invited anytime - 1 item or houseful.
Terms: Cash or Cheque
With I.D.
Glenn McLaughlin
Auctioneer, Trent River Ont.
Phone 705-778-2482
13-10-tfn

MASONIC Temple at North St., Stirling. Sat., Apr. 2, 1983 at 11 a.m. Roy Williams, Auctioneer. Auspices Stirling Lodge No. 69. (members please deliver articles Sat., Mar. 26, 10 a.m. to 4 p.m.).
12-10-2

WED., APR. 6, 10:30 a.m.
HOLSTEINS
Spring Sensation Sale plus the Calf Sale plus 25 from the herd of Don McLean, Elmdale & groups from Glen Isle, Ken Brook selling at the Wilson Sales Arena, Uxbridge on Wed., Apr. 6 at 10:30 a.m.
An outstanding group of pedigree cattle, several from excellent dams sired by Sheik Sitation R Tempo, Triple Threat, Count Crystan, Ultimate Magisty, Unique Warden, Cutlass & Thunder a lovely group of 4H calves - 9 by Warden from VG dams with up to 230 BCA. Other sale features include a VG 4 year old from an excellent dam with 292 an excellent cow, due at sale time to Magic, 7 daughters from EX dams, one of the nicest quality sales of the year, now is the time to upgrade your herd by attending the Spring Sensation Sale.
Sale Managed & Sold by
Lloyd Wilson, Auctions
Uxbridge, Ont. 416-852-3524
-10

Thurs., Mar. 31, 1983 - 6:30
PETE LABOUR CENTRE
61 Princess St. Peterborough
Selling good selection of consignment goods including chesterfield, wash stands, table, chairs, chests, appliances, glass, china, etc.
Bring consignments to Labour Centre on day of sale to be sold Thurs. night.
Pay outs, done immediately after sale.
For information please call Barrie's Auction Service
705-652-7832
-10

Wednesday, March 30th
Farm Machinery, Surplus
Drainage Equipment &
Real Estate
4 Farms - 679A
The property of
JIM O'REILLY
Selling at
Hickson Sales Arena
R.R. 2, Lindsay
John Deere 70204 WD tractor with cab, 150 h.p. 1981 John Deere 4640 tractor, cab, air factory duals, 900 hrs. John Deere 1120 tractor & loader, 1981 John Deere 7720 combine 4 WD cab, air., 444 corn head 36", 15' 215 Flex Head - 6 row 653 bean head, John Deere 7000 8 row 36" plateless corn planter, monitor, insecticide attachment. Trico transport trailer for planter. 1980 Int. 28½' 4500 Vibia Shank cultivator - folding wings. 2 - 1981 Int. 5100 18 x 7 grain drills with 2 drill hitch, grass seed attachments, soyabean pkg. 1981 Int. 4700 Vibra Shank cultivator, hydraulic wings, 31' peg tooth mulchers. 1981 John Deere 468 bean cutter 6 row. 1981 Int. 7 furrow plough on land - Internations 241 big roll round baler. New Idea stalk chopper. 1976 Ford ¾ F250 4 WD truck. Owatonna 276 haybind PTO. Ferona sprayer, 2 - 200 gal. saddle tanks, 24' chain harrows, 400 bushel bottom auger grain buggy, 4 row corn scuffler, 1967 Trailmobile 28' grain trailer with grain chute, 1979 GMC ¾ ton crew cab 4 WD. Bell mobile telephone 4 channel Johnston mobile radio, Kongskilde 500 grain blower. 1981 GMC 1½ ton 4 WD, propane conversion, can be changed. 1981 GMC "S" truck 6 cylinder, propane, 35' 7" grain auger. 52' 10" grain auger. 1980 No. 892 New Holland 3 row forage harvester, 58" double drum grain cleaner with screens, new. 1974 GMC single axle 14' aluminum grain dump box. 1970 Int. single axle 14' aluminum grain dump box. 1973 Ford single, axle 14' aluminum grain dump box. Quantity beams & barn boards, rails. Seed grain, approx. 200 bags wheat, 50 white beans, 100 barley, 100 bushels buckwheat, 500 bags soya beans. All grains cleaned & treated. 2000 new seed sacks. Drainage plough HD 21P A-C dozer, 200 Azar plough c/w laser plain system newly built engine 34" tracks. 1981 GMC General tandem tractor, 400 Cummins, transmission 15 speed Road Ranger, 60" spread, 34" sleeper bunk, airconditioned, air slide, 5th wheel. 1972 tandem GMC tractor No. 9500 24,000 rear wet line. 1980 Alforge grain trailer, 37' aluminum body, 1977 50 ton Tusco trailer, drop goose neck float tri axle, 21' platform, outrigger. 1978 John Deere 410 tractor loader backhoe Rops cab, 1976 John Deere 410 tractor loader backho Rops cab. 1964 Caterpillar tractor D7E power shift hydraulic angle blade, rear mounted tow winch, Esco cab. John Deere 3130 tractor. M.F. 255 tractor. Dickey - John sprayer micro - max heads, trailer & water tank. Many other articles - see posters for details.
REAL ESTATE
Subject To Low Reserve
3 farms Lot 1, 200 acres more or less. Lot 2, Con. 10, Emily Twp. 4 bedroom house, good well, L-shaped hip roof barn 36 x 48 30 x 40 drive shed. 65 acres bush, 135 acres clear, 100 acres septematically tile drained.
Lot No. 2, 100 acres more or less - 50 acres bush, 50 acres workable, west half Lot 5 Con. 1 Ops Twp. 15 acres septematically tiled. No buildings.
Lot 3 - 219 acres more or less, 200 acres workable
Lots 19, 20, 21, Con. 12 & 13, Mariposa Twp., 2 barns, L-shaped, 40' x 80', 60' x 80', 30' x 60', 40' x 80', 2 sheds 30' x 60', 30' x 20'. Harvestore silo 20' x 70', 3 bedroom bungalow, 1600 sq. ft. good well
Located from Oakwood East on hwy. no. 7, 2 miles to Taylor's Corners, turn north 4 miles to farm on west side.
Lot 4, south east part Lot 20, Con. 10, Mariposa Twp. 98 acres more or less, very large brick house, good well, L-shaped hip roof barn 36 x 48, 30 x 40, 20 acres drained.
Brochures available on properties. For further information or inspection, call
Jim O'Reilly 705-324-9292
or Carl Hickson
This will be one of the largest sales in Ontario in 1983.
Terms - Cash
No Reserve
Plan to attend.
Machine Sale 10 a.m.
Drainage Equipment 2 p.m.
Real Estate 3 p.m.
Carl & Greg Hickson

AUCTION SALES

Auctioneers
Reaboro, Ont. 705-324-9959
11-10-2

MEMORIAMS

KILPATRICK - In loving memory of a dear son, husband, father & grandfather, Cecil, who passed away Apr. 4, 1982.
As we loved him,
So we miss him.
Always remembered by Beatrice, Mary, Marianne, Bonnie & grandchildren. -11

WICKENS - In loving memory of a dear father, grandfather & great grandfather, Joseph L. Wicken, who passed away Mar. 23, 1980.
O happy hours we once enjoyed,
How sweet their memory still.
But death has left a loneliness,
The world can never fill.
Always loved & never forgotten by Nellie Prest & family -11

ASHBY W.G. & Armstrong, Floyd.
Memories are not frames in gold for all the world to see,
They are locked away within our hearts where they will always be.
Loved & remembered by Jack, Joyce Henley-on-Thames, England. -11

HARRY: In loving memory of a dear son & brother, born May 22, 1978, died Mar. 29, 1982.
The midnight stars are shining,
Upon your silent grave
Beneath it sleeps our little one,
The one we could not save.
He has gone to be an angel,
Secure in our Father's care.
And his dear little feet now patter along,
The beautiful streets up there.
Remembered by Dave, Helen & Tricia. -11

IN loving memory of a dear grandson & nephew, Paul Harty, who passed away Mar. 29, 1982.
One year has passed since that sad day,
When one we loved was called away.
God took him home, it was His will,
But in our hearts we love him still.
His memory is as dear today,
As in the hour he passed away.
Sadly missed by Gram & Pa, Gloria & Dale. -11

SERVICES

PERSONAL Income Tax Service, reasonable rates. Will pick up & deliver returns. Please phone 705-652-8281. 10-12-4

BICKNELL Photo, 613-472-3034. RR 2 Marmora (Deloro) Ont. K0K 2M0. 1-12-tfn

BELMONT motel, rooms to let for winter months. By week or month with meals or without. Entrance to restaurant without going outside. Prop. Fred Rodd, 705-778-7095. 1-12-tfn

FREE SERVICE
TELEPHONE ACCOUNTS
MAY BE PAID AT
JOHNSTON'S
•Guardian Drugs•
•Gift Shoppe•
MADOC

TO avoid disappointment Re-pictures of birthdays, anniversaries etc., Kindly make an appointment previous to event, Phone A. Deen, 705-639-5580. 1-12-tfn

INCOME TAX RETURNS PREPARED
Personal - Farmers
Small Business
Please phone
L.E. (TED) TURNER
613-398-6330
9-12-9

SERVICES

Johnston's Gift Shoppe
PHOTO COPYING SERVICE
36 Durham St. S. Madoc
613-473-4112

FURNITURE stripping & refinishing - chair caning & rushing. Call or drop in to Doxsee Street, Campbellford 705-653-3071. Open 8:30 to 4:30 Monday to Friday. 1-12-tfn

PIANOS tuned by experienced technician. Reasonable rates. 705-653-3145. 1-12-tfn

WHITE and Elna Sewing machine Sales & Service. Repairs & parts for all other makes. Scissors & pinking shears sharpened. 705-653-3195. 1-12-tfn

VELVET TOUCH
No dip tank
No Caustics
Furniture Stripping
Custom Refinishing
Custom Upholstering
Antique Restoration
Hwy. 28 south of Lakefield
705-652-3243
7-12-tfn

INCOME tax returns, Dianne Ray, RR 4 Stirling, Ont. Call for an appointment. Phone 613-395-5179. 7-12-12

McNEIL SASH WORKS
CUSTOM WOOD SASH
ANY STYLE
BOB McNEIL
613-473-2607

INTERIOR & Exterior Painting & decorating, 20 years experience, free estimates. Everett Sedgwick, 705-639-5258. 1-12-tfn

AMOS Rodgers - stone mason, cement work, carpenter, handyman, New work or repairs. Call 705-639-2357 after 6 p.m. 1-12-tfn

FOR expert repairs to your Philips or Magnavox, call Ama TV Service, 613-395-5329 after 4 p.m. 10-12-4

PHILIP RIVERS
Licensed Auctioneer
Madoc, Ontario
PHONE COLLECT
613-473-2926

GETTING married? We have several beautiful complete lines of invitations and accessories for you to examine at your leisure and in the comfort of your own home. Call us F.P. Rice specialties, Roseneath, 416-352-2447. 8-12-12

INCOME tax returns prepared, $18 & up. Call Sheila Golden, Tax Consultant 613-472-3312, Marmora. 9-12-5

ATTENTION Retailers: Locations wanted for new video arcade machines. Upright or cocktail models available, no investment, we supply & maintain & 50-50 split. 705-743-9055. 13-12-4

Income Tax Returns. H.E. Dewar, Chartered Accountant, Madoc, 613-473-4754. Res. 613-472-2303. 11-12-tfn

PAINTING & Paper Hanging. Excellent work, 30 years' experience. 613-472-2876 11-12-tfn

SERVICES

ELECTROLUX Sales Lady in area. Free home demonstrations. Supplies on hand. 705-778-3185. Linda Wrightly, 23 Concession St. Havelock. 9-12-5

B.D. Construction, General Contractor specializing in sprayed ceilings, drywall, painting & wallpapering. Special rates for seniors. For further information call Brian, 613-473-2189 between 6-10 p.m. 11-12-4

PAUL'S Backhoe Services. Phone 613-395-3518. 13-12-2

RE-UPHOLSTERY. Furniture, automobiles, boats, tents, 20 per cent off fabric. Also stripping, caning & finish. Don's Upholstery, 705-653-4812 or 613-472-2718. 12-1-tfn

ELECTROLUX Sales Lady in area. Free home demonstrations. Supplies on hand. 705-778-3185. Linda Wrightly, 23 Concession St., Havelock. 8-12-10

LEGAL NOTICE

I, Alex Youmans will not be responsible for any debts incurred in my name by my wife Monica Elaine (Monk) Youmans as of Mar. 17, 1983.
12-21-3

Share the Glory of Easter—Come to Church

GIANT TIGER SAYS . . . Save Right Now On

On sale until Tues. Apr. 2
WHILE QUANTITIES LAST

1/2 Price Easter Chocolate

Canadian Brand CIGARETTES Regular & King Size $10.99 $1.49

GIANT TIGER

6" Chocolate Doggie
• 9½" Hen on Nest
• 9½" Mother Hen
510 gram
Your Choice
½ PRICE
4.99 Each

14" Easter Rabbit
with pack
426 gram
½ PRICE
3.99

Assortment of Chocolate Chickens, Rabbits and Roosters
1.99

Large 21" Easter Rabbit on base
1,000 grams
9.99

Miniature, Stick Up Clock
Sticks up anywhere. Assorted colours.
$3.97

SAVE $5.00
Ladies' Ultra Slim Fashion Watch
Assorted designer colours with matching straps. Shows time, second, and date.
Reg. $9.97
$4.97

BOMBSHELL
Pure Milk Chocolate Solid Easter BUNNY
200 g
89¢

SAVE $3.00
Men's and Ladies' Digital Watch
Shows time, second and date
Gold or Silver colour
Reg. $7.97
$4.97

SAVE $3.00
Pen Watch
Digital watch on barrel shows time and date
Value of $7.97
$2.97

Ladies' Mix or Match Jogging Coordinates
Tops & Pants
each
$8.00

Valuable Coupons
Limit 1 coupon per item per customer.

SUPER COUPON!
Cottonelle Bathroom Tissue
4's
Limit 1 per coupon Expires April 2nd.
1.29

WITH THIS COUPON ONLY
Head N Shoulders Shampoo or Conditioner
350 ml
2.79
Limit 1 per coupon
Expires April 2nd.

WITH THIS COUPON ONLY
Bold 3 Laundry Detergent
3 litre
1.79
Limit 1 per coupon
Expires April 2nd.

WITH THIS COUPON ONLY
Peak Frean Cookies
300 g
68¢
Limit 1 per coupon
Expires April 2nd.

WITH THIS COUPON ONLY
Bounce Fabric Softner Sheets
20's
1.47
Limit 1 per coupon
Expires April 2nd.

WITH THIS COUPON ONLY
10's
59¢
Limit 1 per coupon
Expires April 2nd.

WITH THIS COUPON ONLY
Baby's Own Soap
3 bar-pack
89¢
Limit 1 per coupon
Expires April 2nd.

28 RIVER ST., CAMPBELLFORD
THE FORMER I.G.A. STORE
Regular Hours
Mon., Tues., Wed. 9 a.m. - 5:30 p.m.
Thurs., Fri. 9 a.m. - 9 p.m.
Sat. 9 a.m. - 5:30 p.m.

Small business talk

The Canadian economy is beginning to grow again and as it does it will present new opportunities for small business. But small business owners and managers can't just wait for those opportunities to arrive at their doors. They must actively seek them out and exploit them to maximum advantage.

Management for survival during the recession emphasized the prudent conservation of small business resources. The careful budgeting, tight inventory controls and other survival measures are as necessary as ever. But now, with the economic prospect brightening, small business people can begin to develop and implement their own strategies for growth.

Most entrepreneurs have at least a general idea of where they should look for new growth. There may be new lines of merchandise which the retailer may now feel can be offered without unnecessary risk. Or there may be new products whose start-up cost the small manufacturer believes can now be adequately covered.

Growth might be geared to an innovative sales promotion or to a plant relocation or to the purchase of more efficient equipment. There are numerous possibilities, each requiring its own strategy for implementation. The problem for many small business people is to know all the conditions which must be met if their growth strategies are to be successful.

The starting point is a detailed plan. The retailer, for example, should start by determining the size of market for the new lines of merchandise. Size of market will enable realistic sales projections to be made which, in turn, will enable the retailer to determine how much of the new lines should be ordered, how quickly they can be turned over.

A market survey, however, is more than simply counting heads. The retailer needs to know what the competition is, what the margins will be, what inventory costs must be met, how much advertising should be budgeted and so on. It's often difficult to klnow where to start or whether every aspect of a growth strategy has been adequately covered.

In such circumstances, the retailer (or any other small and medium business manager in a similar position) should seek outside advice -- from bankers and accountants, other professionals, trade and business organizations, suppliers and customers. Or application can be made to the Federal Business Development Bank for CASE counselling. This is a key element in the broad range of management services which the Bank offers to small and medium businesses. It was devised to help identify opportunities and to overcome such problems as many small and medium businesses now face as they prepare to meet the challenges of new business growth.

Few entrepreneurs are skilled in every aspect of management. They may be strong in marketing but weak in budgeting and cash flow management. Or they may be strong in research and production but weak in marketing. The CASE program is a resource upon which entrepreneurs can draw, as required, for counselling in areas of management in which their own skills are limited.

Farmers desperate two arrested

TORONTO - The arrest of two farmers March 9, shows how desperate many farmers have become for a solution to the financial problems facing the farming community, the president of the Ontario Federation of Agriculture (OFA) said today.

"Hundreds of farmers are walking a fine line between solvency and bankruptcy," Ralph Barrie said. "Such desperate situations often lead to desperate men taking desperate actions."

Many farmers are facing bankruptcy because of large debt charges and low commodity prices. In the case of some commodities, like corn, the farmer can't even sell his product for a price that covers the cost of growing it.

Publicity over the arrests highlights the problem, but doesn't solve it, Barrie said. Rather than going to jail, Ontario farmers should be working towards a more just system to protect farm rights and provide adequate financing.

"We must strike a balance between legislated protection of farmers' rights and solely depending on th

and solely depending on the goodwill of the farmer and his creditors. Today's solution -- to sell off farm assets and close down the operation -- just isn't good enought," Barrie said. In some cases creditors have more say than the farmer and foreclose before the farmer has a chance to refinance.

While new legislation is needed to protect farmers from arbitrary foreclosures, Barrie pointed out that any changes in the law must not interfere with normal farmer-banker practices.

Some farmers also need access to financial expertise and to have their rights explained to them. The OFA's Farm Financial Advisory Service (FFAS), which is now being set up, will satisfy these needs.

"The FFAS will help, but it's volutary. We still need legislated protection of our rights," Barrie pointed out.

"The best way to protect farm rights is to have a financially sound agricultural community that stands together," Barrie added. "Our goal should be to work within the system for a more just and equitable relationship between farmers and their bankers."